

FRONT ELEVATION

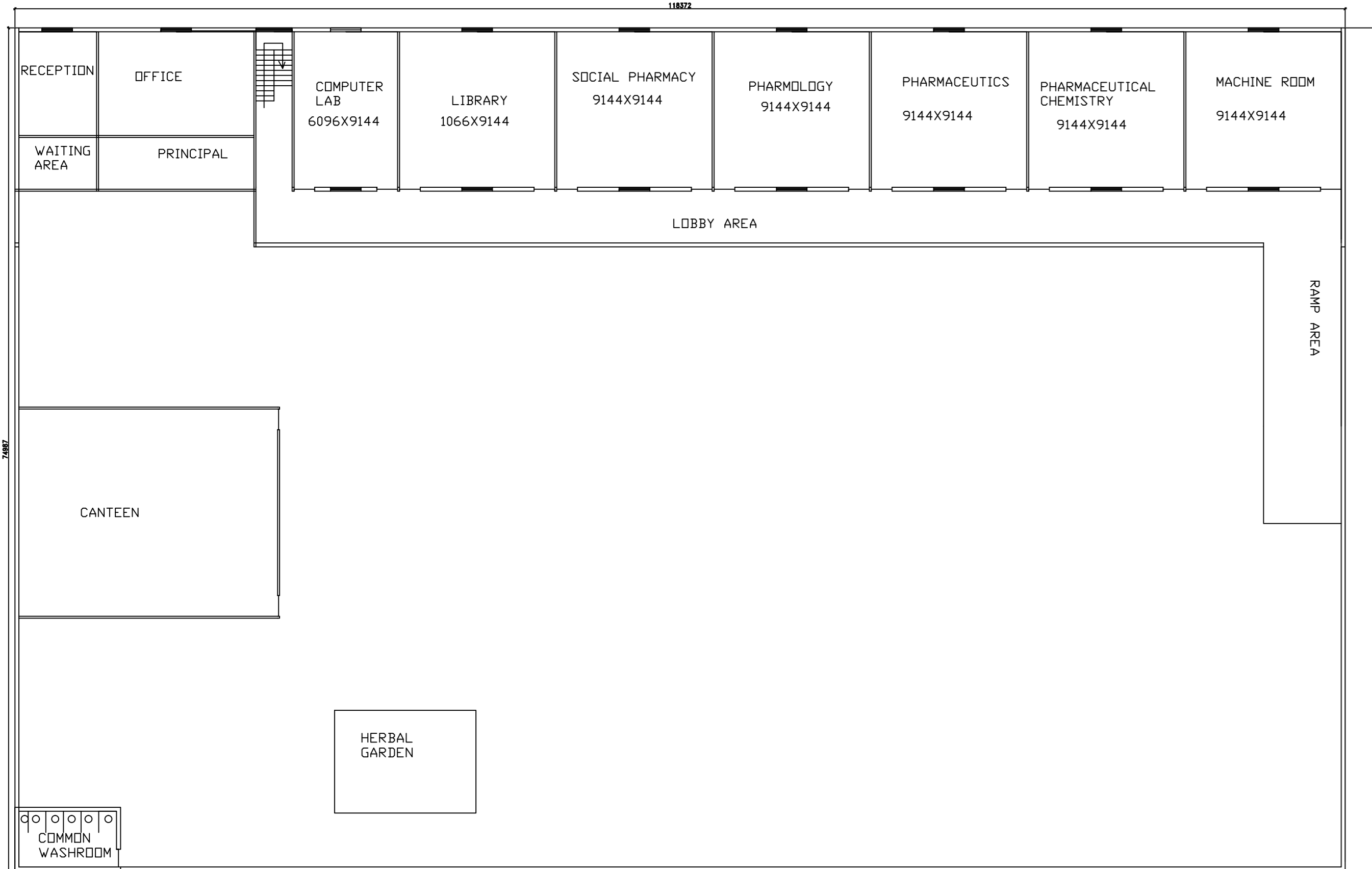

GROUND FLOOR

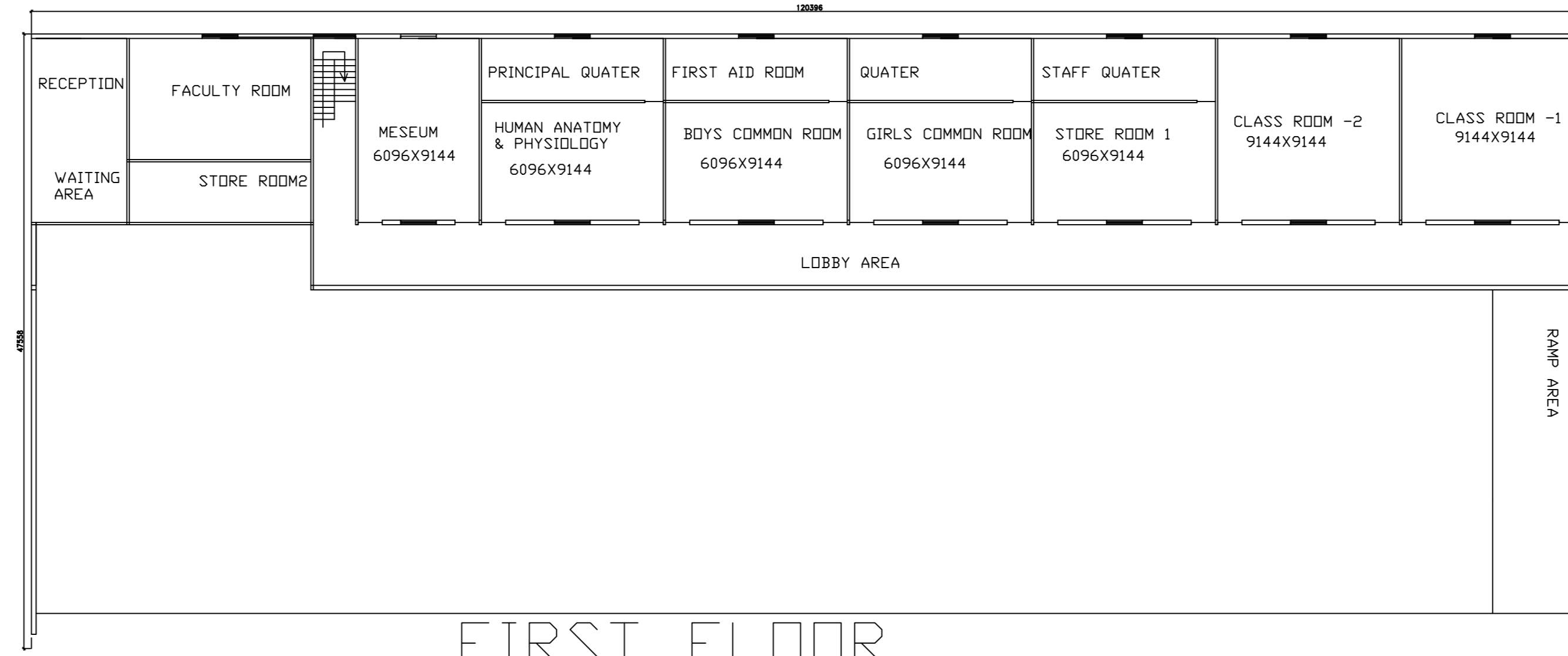
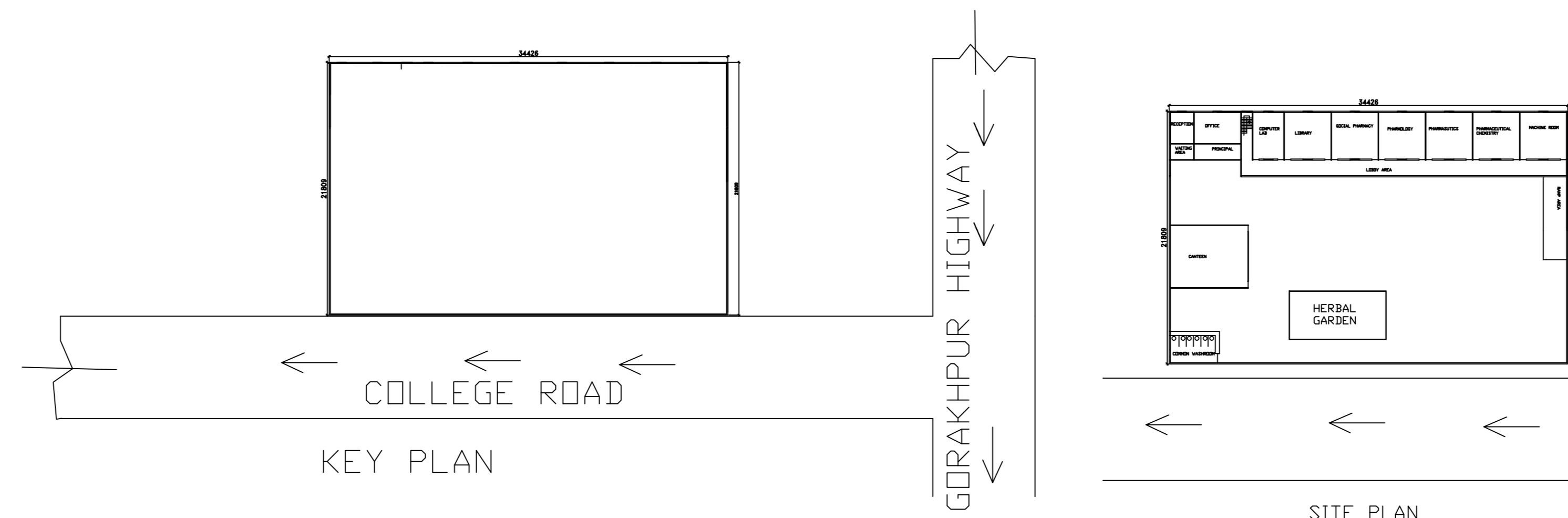

FIRST FLOOR

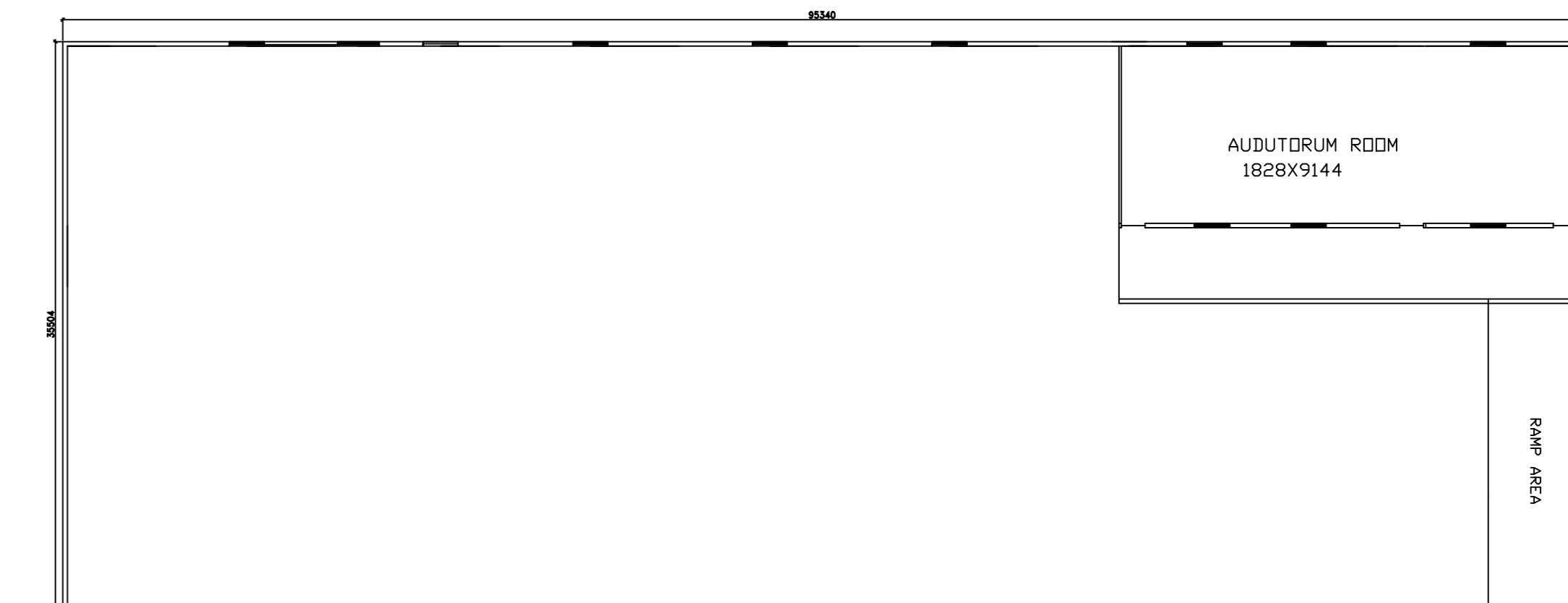

SECOND FLOOR

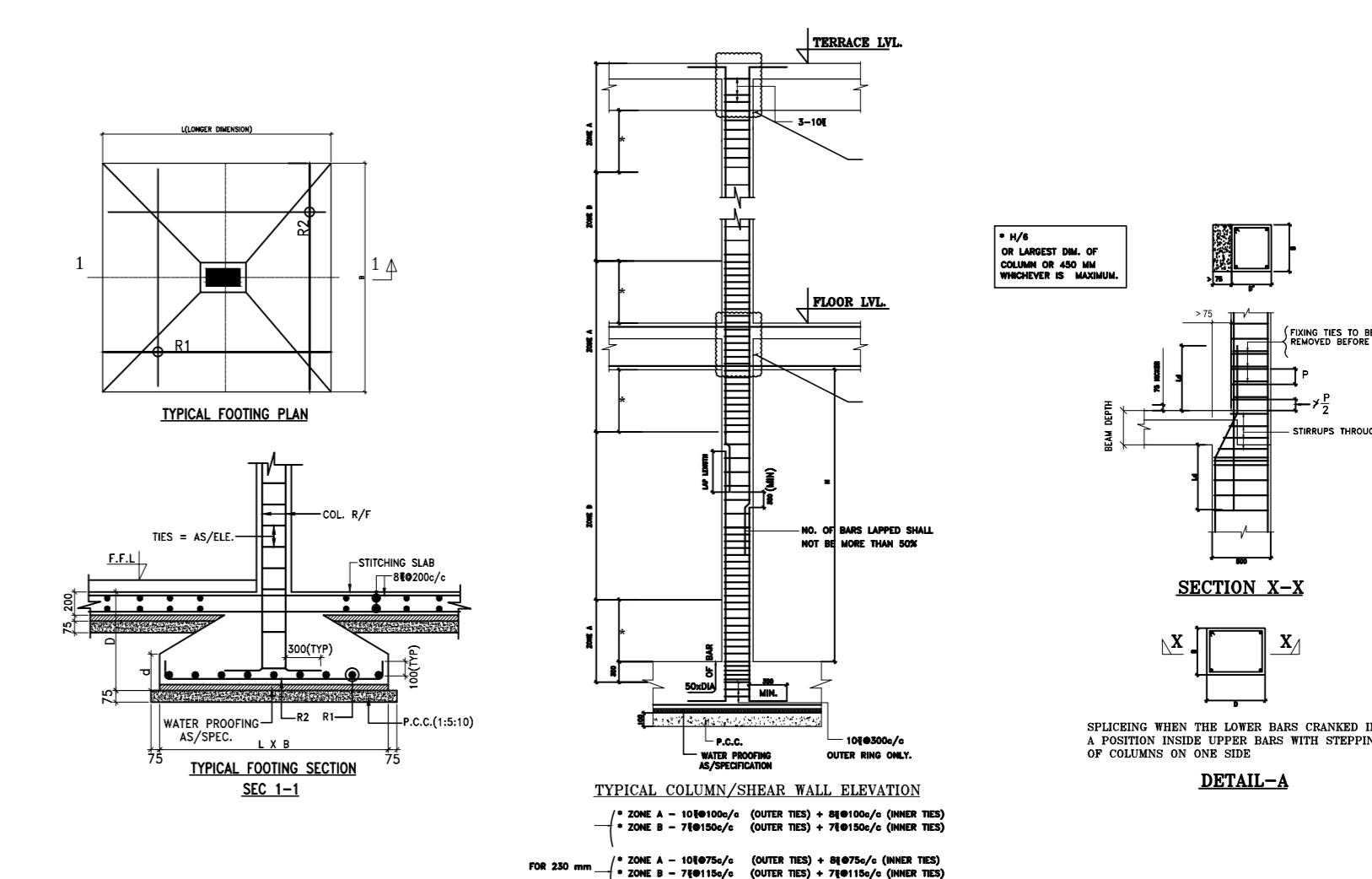

INSTRUCTIONS
 THE DRAWINGS SHALL BE READ IN CONJUNCTION WITH RELEVANT ARCH. DRAWINGS AND SPECIFICATIONS.
 1. ALL DIMENSIONS ARE IN MILLIMETER
 2. UNLESS OTHERWISE STATED 3DONLY WRITTEN DIMENSIONS ARE TO BE FOLLOWED & THE DRAWINGS ARE NOT TO BE SCALED.
 3. REINFORCEMENT SHALL BE HIGH STRENGTH DEFORMED BAR OF GRADE Fe-415/ Fe-500 CONFORMING TO IS:3786-1998.
 4. CLEAR COVER TO MAIN REINFORCEMENT SHALL BE AS FOLLOWS .
 FOOTINGS = 50 mm
 COLUMNS = 40mm
 FLOOR/ROOF BEAMS = 25mm
 SLABS = 20mm
 TOTAL PLOT AREA = 3800.00 SQMT.
 TOTAL COVERED AREA=2880.00 SQMT.

PT. RAKESH MISHRA COLLEGE OF PHARMACY & MEDICAL SCIENCE, MAGHAR- SANT KAZINAGAR, PLOT NO.- 419 KAZIPUR

OWNER