

EXISTING/PROPOSED PLAN OF BUILDING (SATYADEV INSTITUTE OF MANAGEMENT AND TECHNOLOGY), THRU SATYADEV TRUST, SITE SITUATED AT PART OF KHATA NO. 1987, KHET NO. 2939, OUT OF NAGAR PALIKA AREA, ON JHANGIRABAD, PARGANA & TEHSIL ANOOPSHAHR, DISTT. BULANDSHAHR (U.P.)

AREA CHART

EXISTING COV. AREA G.F.	1891.01 SQ.M.
EXISTING COV. AREA F.F.	1891.01 SQ.M.
EXISTING COV. AREA PORCH	85.50 SQ.M.
EXISTING AREA S.F.	1891.01 SQ.M.
PROPOSED AREA T.F	1891.01 SQ.M.
TOTAL EXISTING COVERED AREA	5758.53 SQ.M.
TOTAL PROPOSED AREA	1891.01 SQ.M.

OWNER :-

MR. SUMIT VASHNEY, S/O SH. MAHENDRAPAL GUPTA, (PRESIDENT) & MR. RAJESH KUMAR, S/O SH. OMPRAKASH, (SECRETARY) SATYADEV TRUST

APPLICANT SIGN:

OPENING DETAILS

DOORS D = 0.76X2.13 D1 = 0.76X2.59	WINDOWS W = 2.0X1.70
--	-------------------------

NOTE:  
1.SCALE 1:100 & AS SHOWN IN THE DRG.



DESIGNER:

AR. MUDIT GOEL  
B.ARC, M.C.A., E.I.V.

GOEL & ASSOCIATES  
ARCHITECTS, ENGINEERS, BUILDERS,  
GOVT. APPROVED VALUERS &  
VASTU CONSULTANT

EMAIL: ar.muditgoel@gmail.com  
PHONE: 05732-22523  
MOBILE: 096752-77757  
OFFICE: # 8 ROAD, BULANDSHAHR

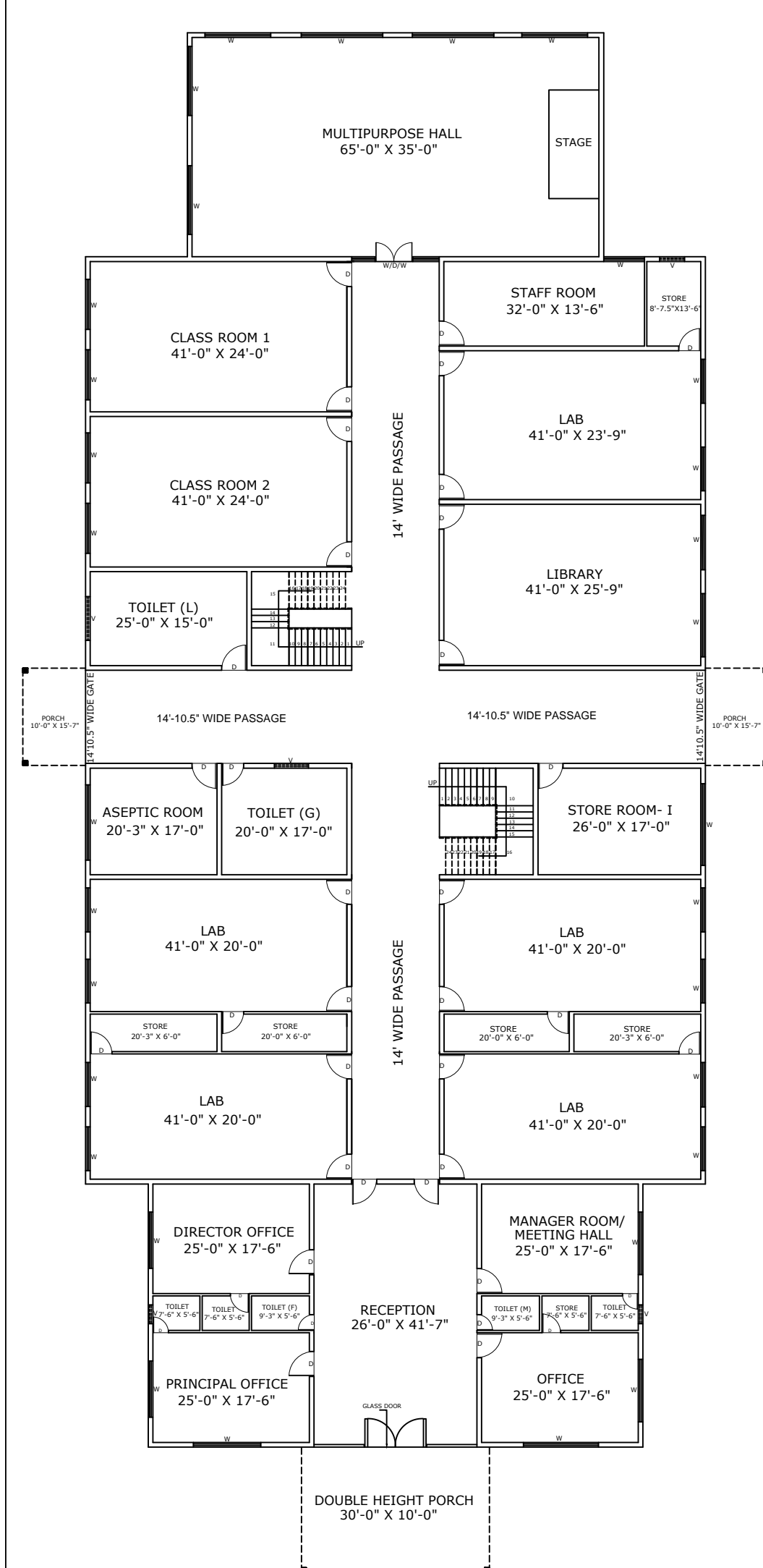

EXISTING GROUND FLOOR PLAN

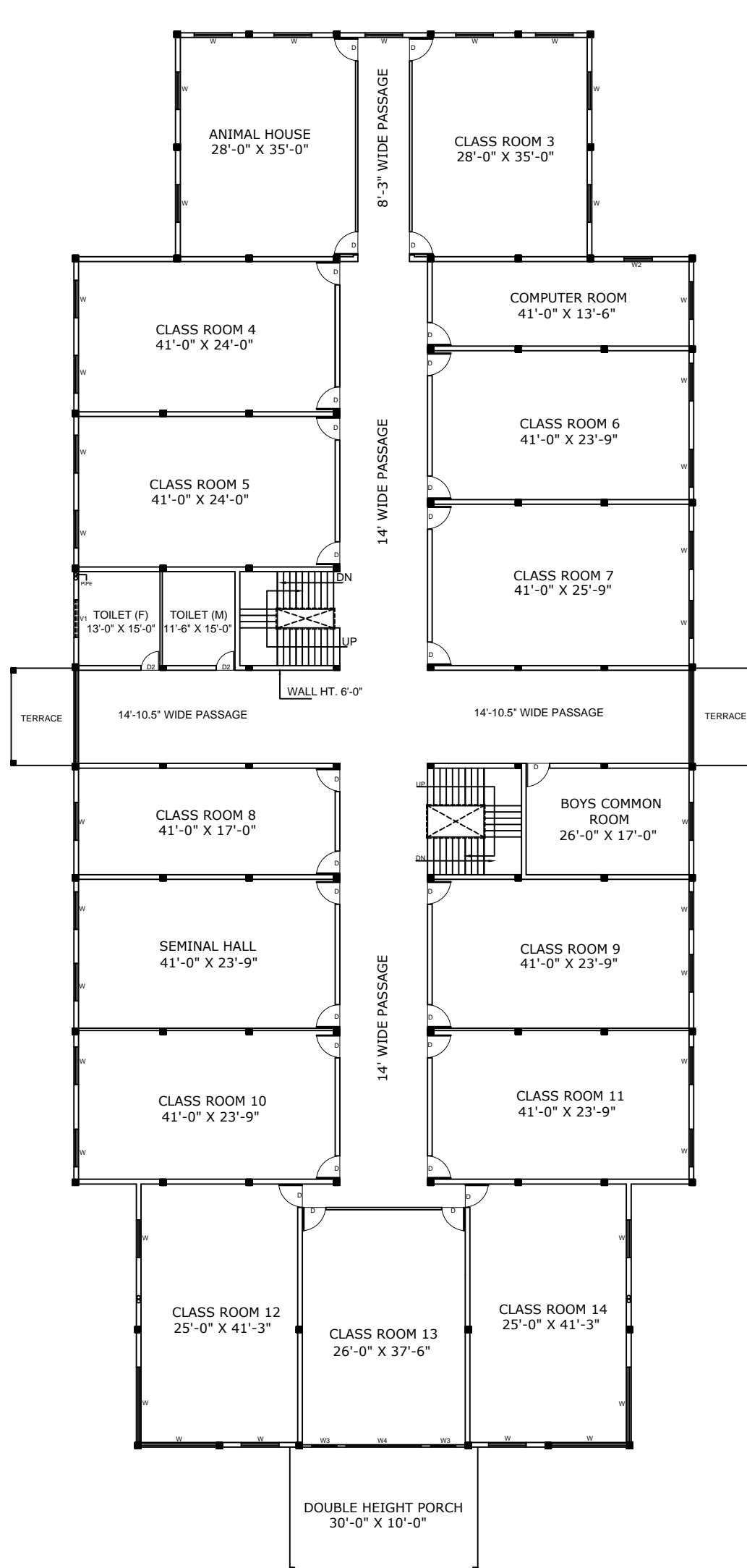

EXISTING FIRST FLOOR PLAN

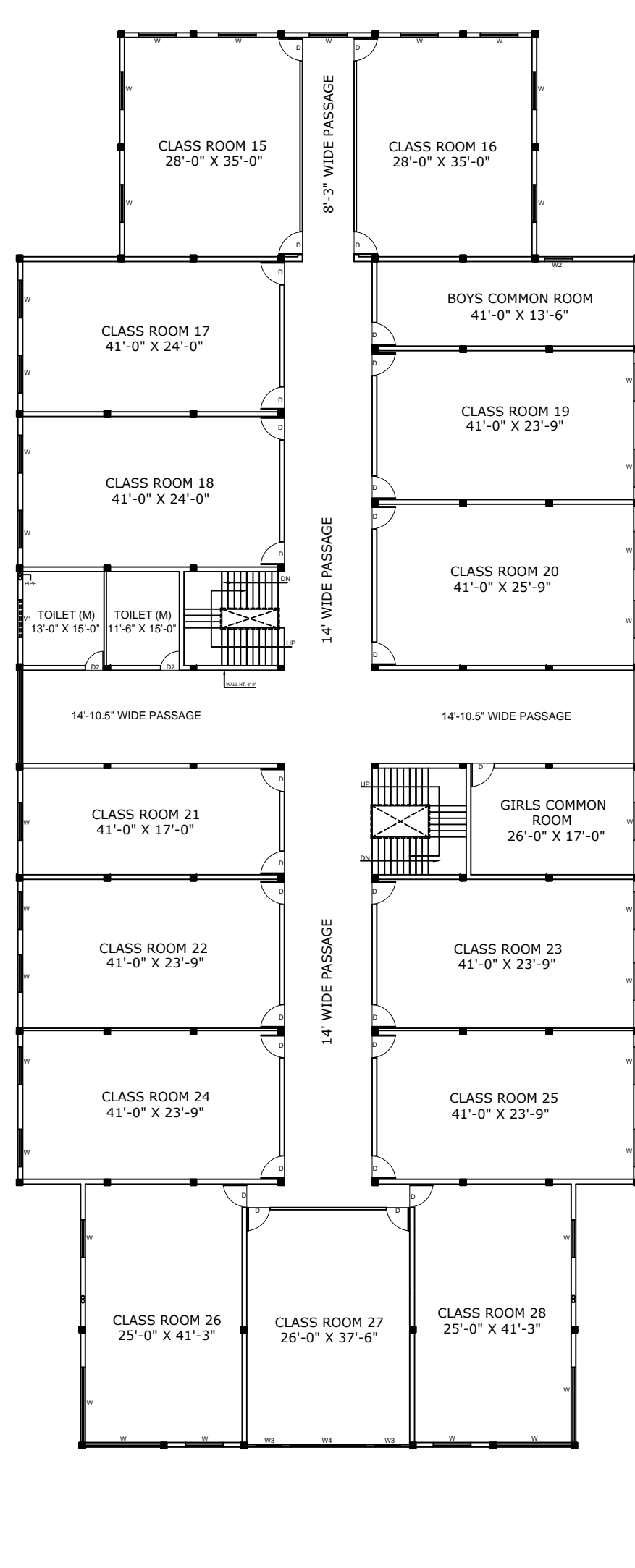

EXISTING SECOND FLOOR PLAN

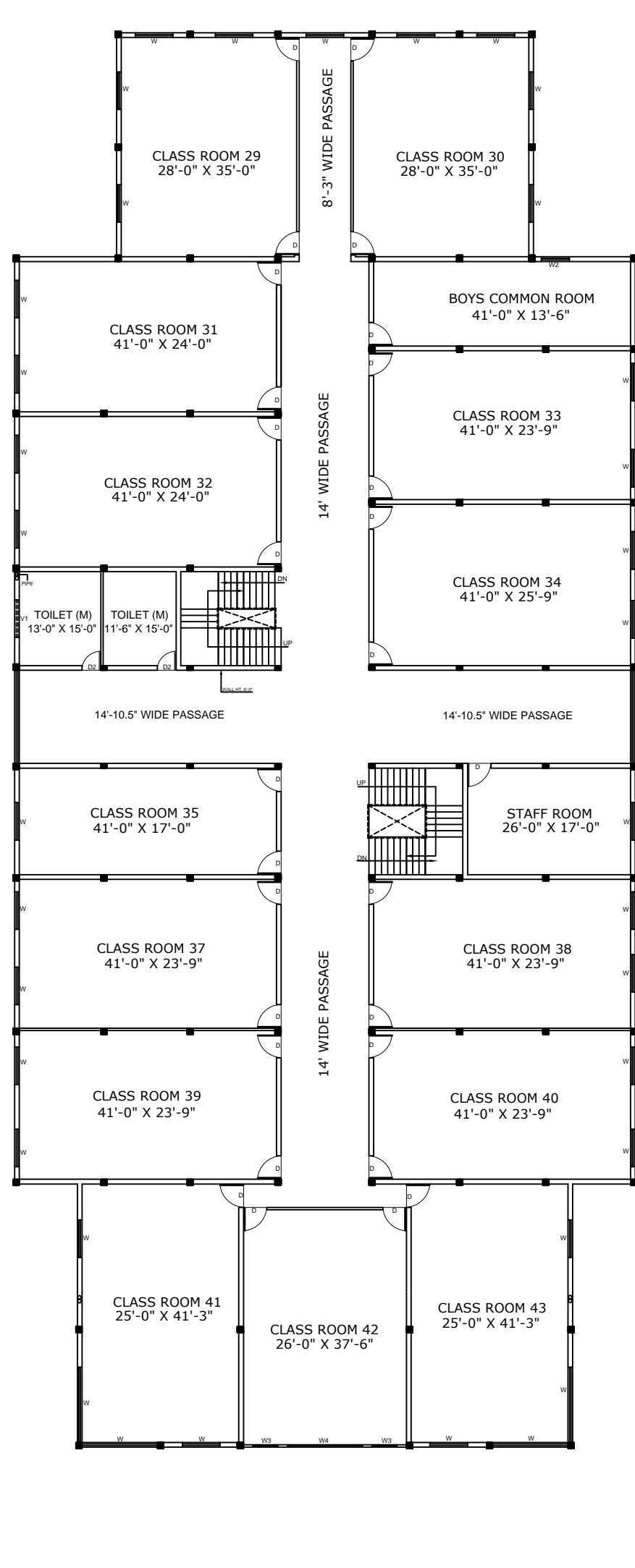

PROPOSED THIRD FLOOR PLAN