

EXISTING/PROPOSED PLAN OF BUILDING (SATYADEV INSTITUTE OF MANAGEMENT AND TECHNOLOGY), THRU SATYADEV TRUST, SITE SITUATED AT PART OF KHATA NO. 1987, KHET NO. 2939, OUT OF NAGAR PALIKA AREA, ON JHANGIRABAD, PARGANA & TEHSIL ANOOPSHAHR, DISTT. BULANDSHAHR (U.P.)

**AREA CHART**

EXISTING COV. AREA G.F.	1891.01 SQ.M.
EXISTING COV. AREA F.F.	1891.01 SQ.M.
EXISTING COV. AREA PORCH	85.50 SQ.M.
PROPOSED AREA S.F.	1891.01 SQ.M.
PROPOSED AREA T.F	1891.01 SQ.M.
TOTAL EXISTING COVERED AREA	3867.52 SQ.M.
TOTAL PROPOSED AREA	3782.02 SQ.M.

**OWNER:-**

MR. SUMIT VASHNEY, S/O SH. MAHENDRAPAL GUPTA, (PRESIDENT) & MR. RAJESH KUMAR, S/O SH. OMPRAKASH, (SECRETARY) SATYADEV TRUST

**APPLICANT SIGN:**

*(Handwritten signature: Rajesh Kumar)*  
*(Handwritten signature: Sumit)*

**OPENING DETAILS**

DOORS D = 0.76X2.13 D1 = 0.76X2.59	WINDOWS W = 2.0X1.70
NOTE: 1.SCALE 1:100 & AS SHOWN IN THE DRG.	

DESIGNER:  
*(Signature: Ar. Mudit Goel)*  
**AR. MUDIT GOEL**  
ARCHITECT, ENGINEERS, BUILDERS,  
GOVT. APPROVED VALUERS &  
VAASTU CONSULTANT

**GOEL & ASSOCIATES**  
ARCHITECTS, ENGINEERS, BUILDERS,  
GOVT. APPROVED VALUERS &  
VAASTU CONSULTANT  
EX-111  
architectmuditgoel@gmail.com  
PHONE: 05732-225253  
MOBILE: 098732-77797  
OFFICE: K.P. ROAD, BULANDSHAHR

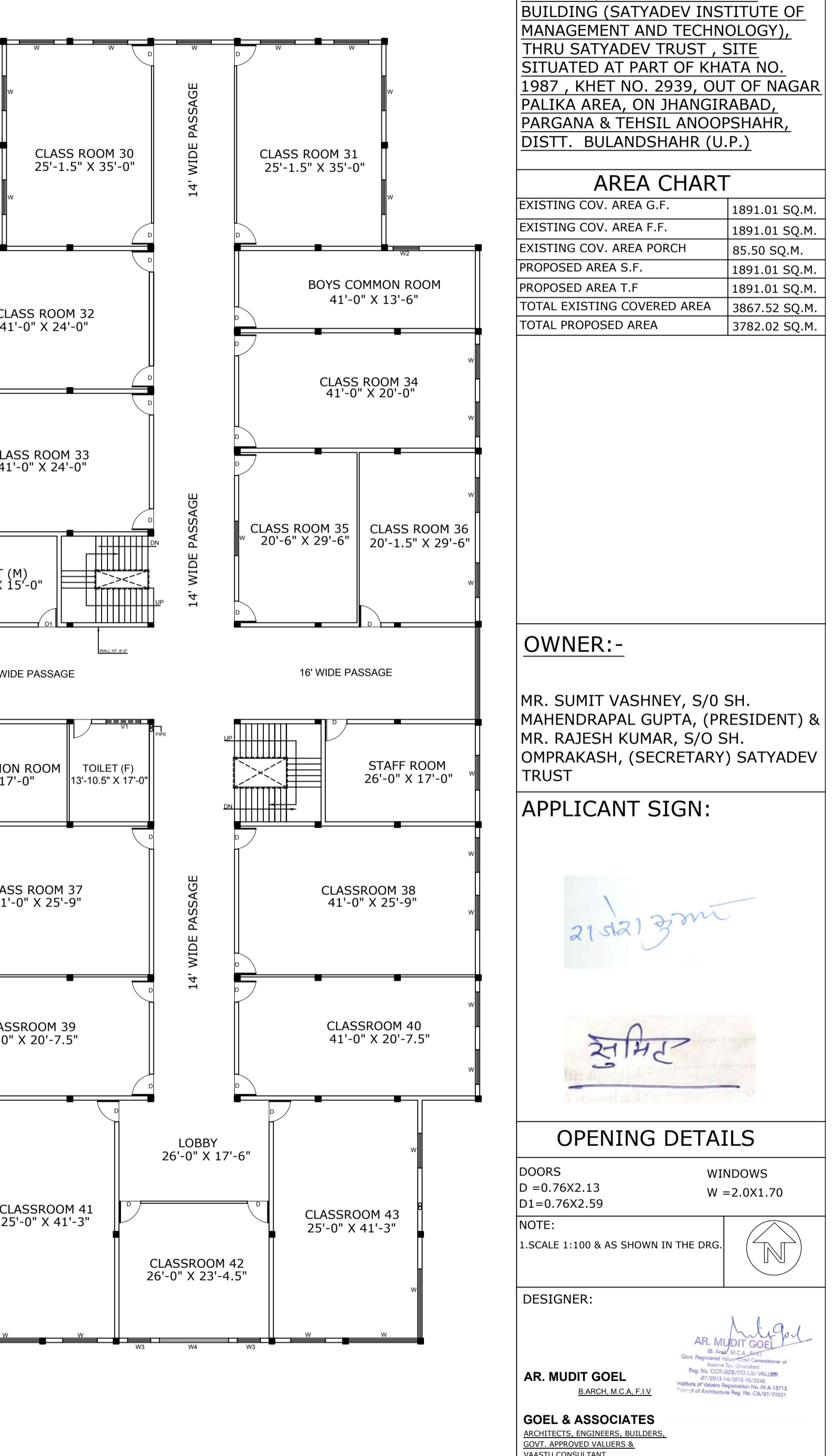
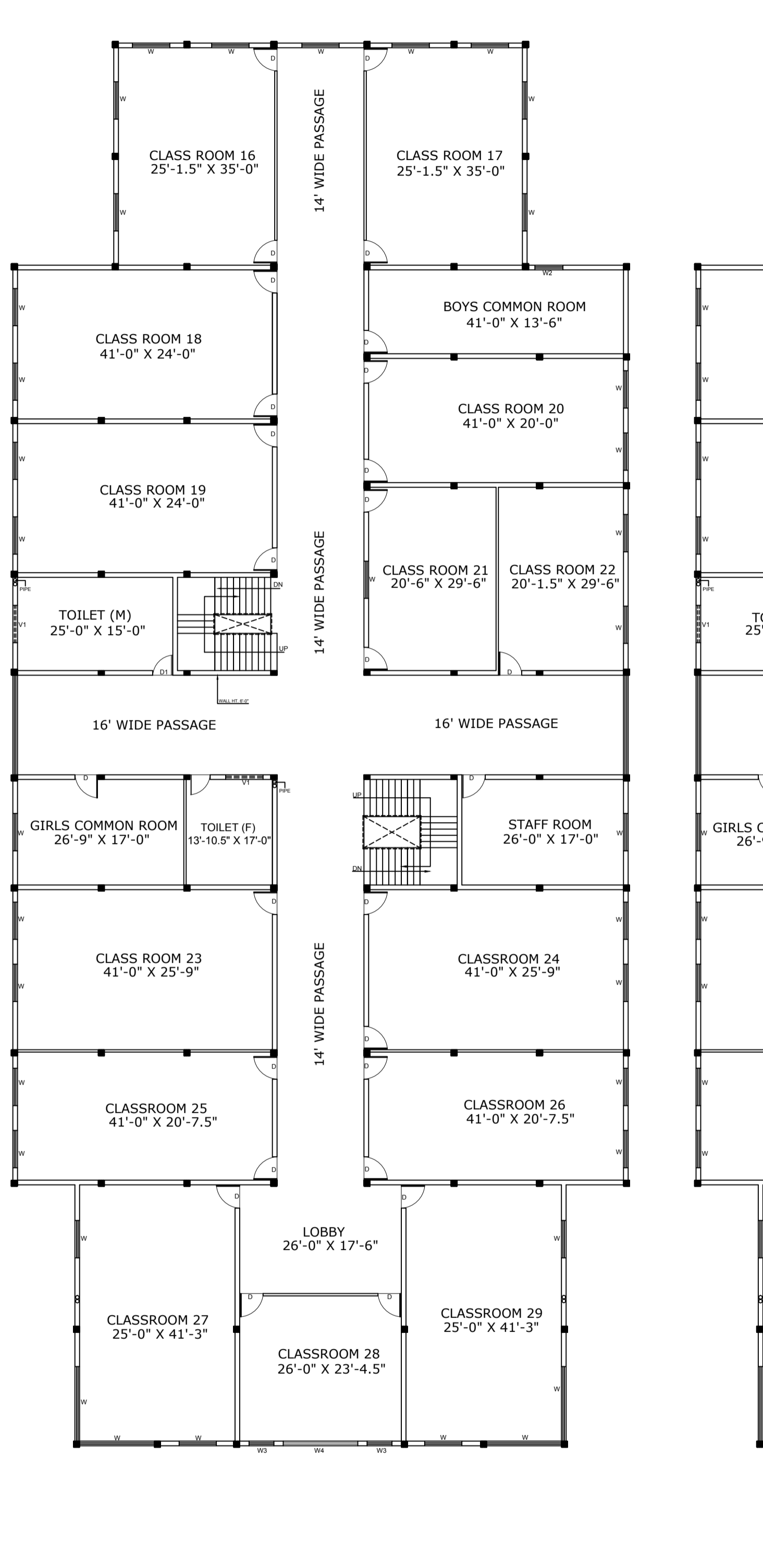
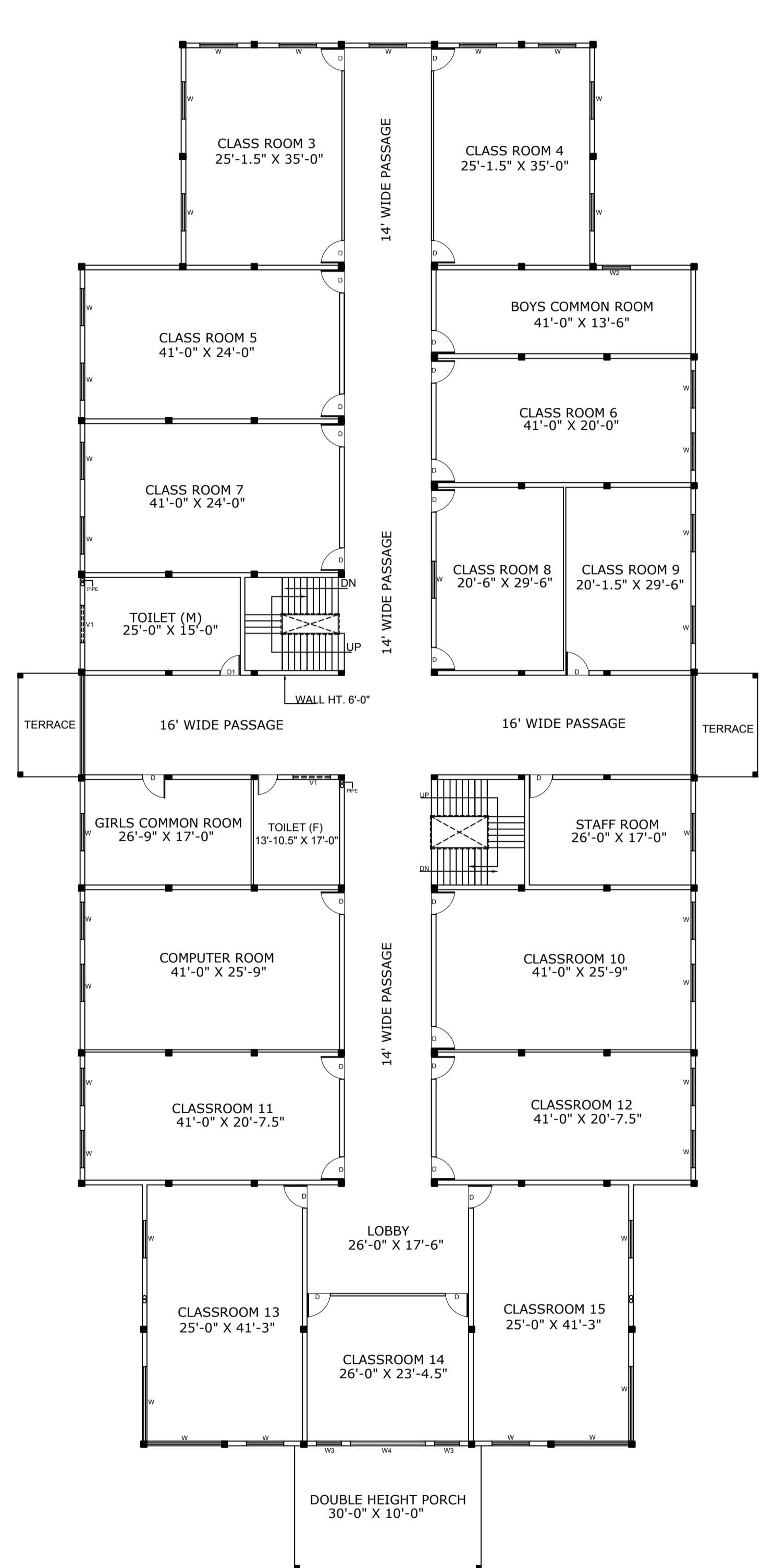
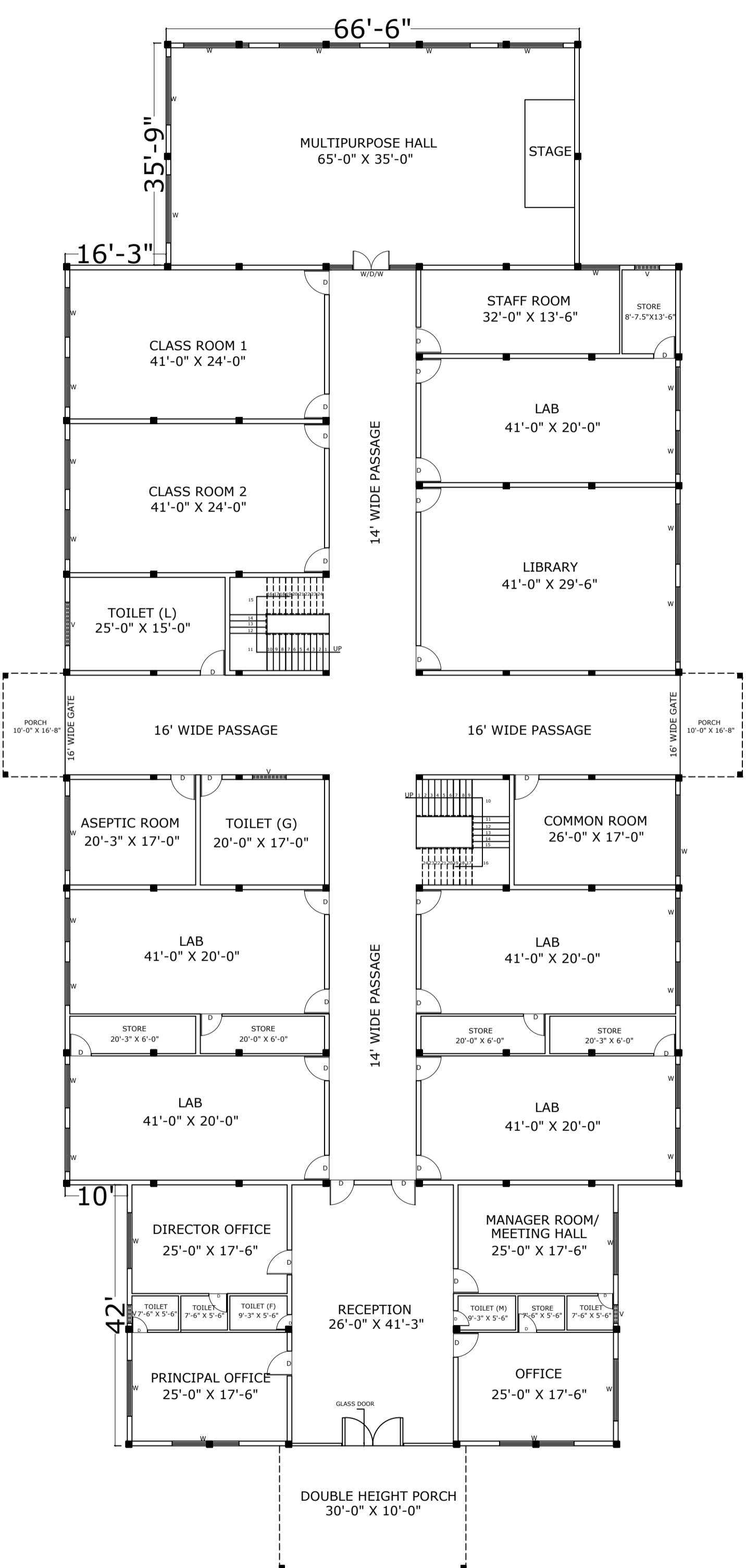

EXISTING GROUND FLOOR PLAN

EXISTING FIRST FLOOR PLAN

PROPOSED SECOND FLOOR PLAN

PROPOSED THIRD FLOOR PLAN