

**PROJECT**

PROPOSED EDUCATIONAL BUILDING FOR BABA BIHARI LAL COLLEGE OF PHARMACY AT PLOT NO - 2327&2328 VILL.-AMADERVESHPUR ALAPUR AMBEDKARNAGAR U.P. (224181)

**SUBMISSION DRAWING**

**DOOR & WINDOW SCHEDULE**

S.NO.	TYPE	SIZE	SILL	LINTEL	REM.
1.	D	1200X2550	-	2550	DOOR
2.	D1	1050X2550	-	2550	DOOR
3.	D2	900 X2100	-	2100	DOOR
4.	W	2100X1950	900	2550	WINDOW
5.	W1	1200X1950	900	2550	WINDOW
6.	V	900X450	1650	2100	VENTILATOR

**SCALE - AS SHOWN**

**AREA STATEMENT**

TOTAL PLOT AREA = 9900.0 SQM.  
 COVD. AREA ON G.F. = 1423.4 SQM.  
 COVD. AREA ON F.F. = 1423.4 SQM.  
 COVD. AREA ON S.F. = 1423.4 SQM.  
 COVD. AREA ON S.F. = 993.0 SQM.  
 TOTAL COVD AREA = 3839.8 SQM.

**BOUNDARIES:-**

NORTH = LAND OF MR. KRISHNACHANDRA  
 SOUTH = VR ROAD  
 EAST = Mrs. PREMLATA & OTHERS  
 WEST = Mr. RAM LAKHAN

**NORTH**



IT IS CERTIFY THAT THIS PROPOSED PLAN IS PREPARED AS PER MASTER PLAN 2021

OWNER SIGN.

ARCHITECT SIGN.

AUTHORITY SIGN.

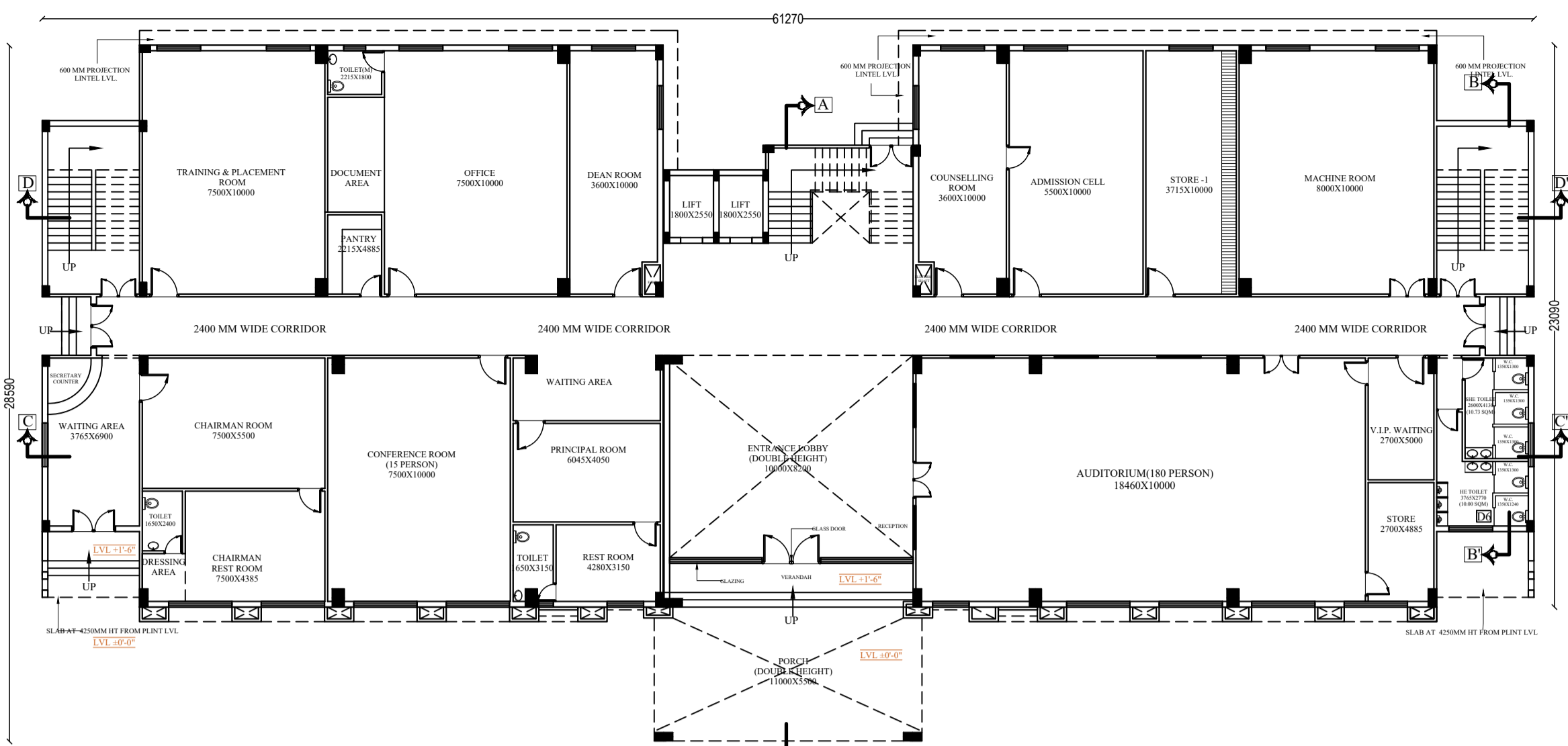

**GROUND FLOOR PLAN**

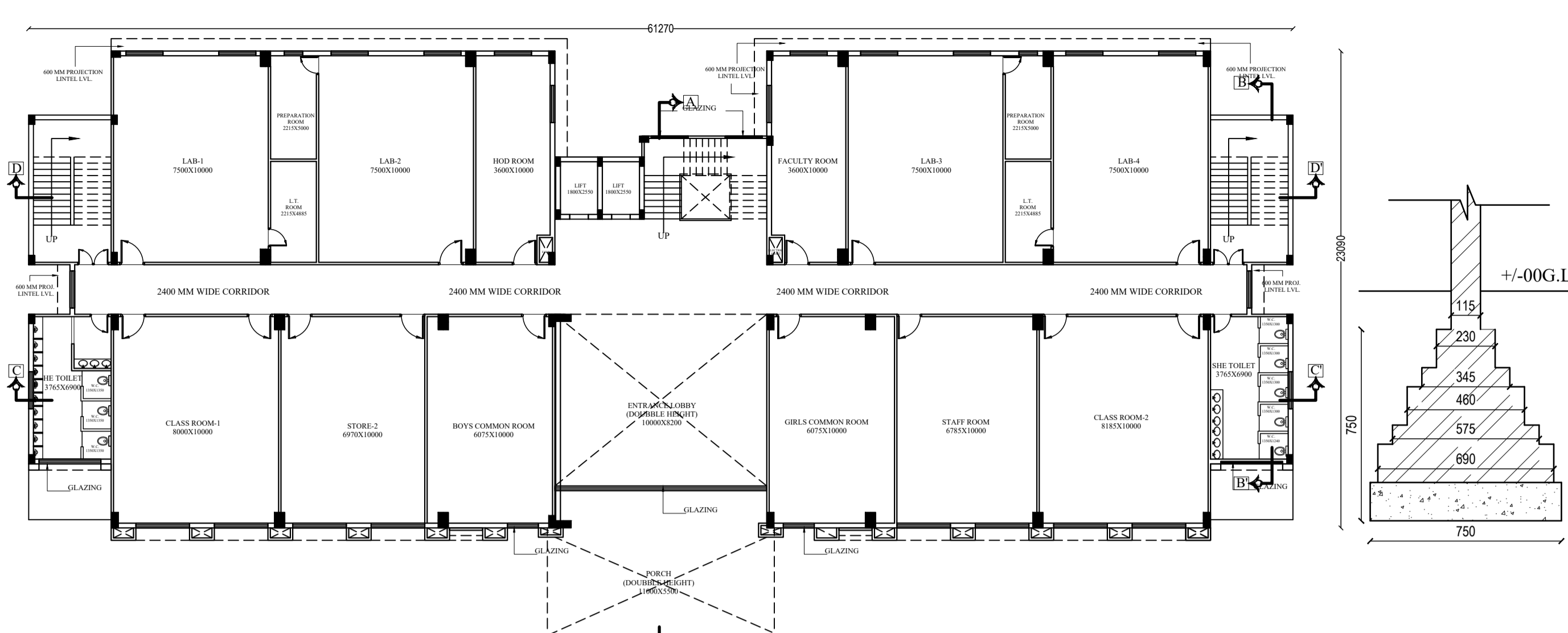

**FIRST FLOOR PLAN**

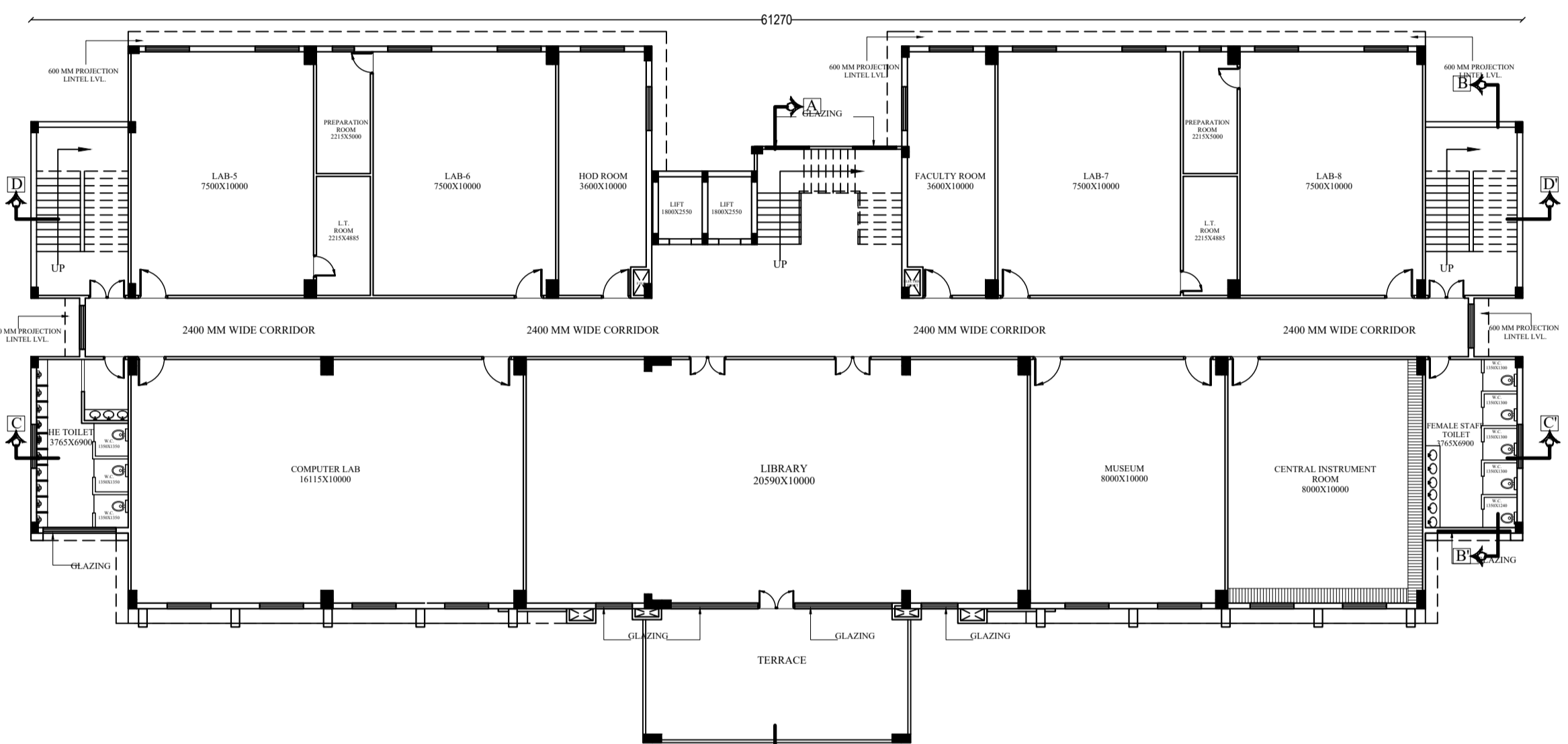

**SECOND FLOOR PLAN**

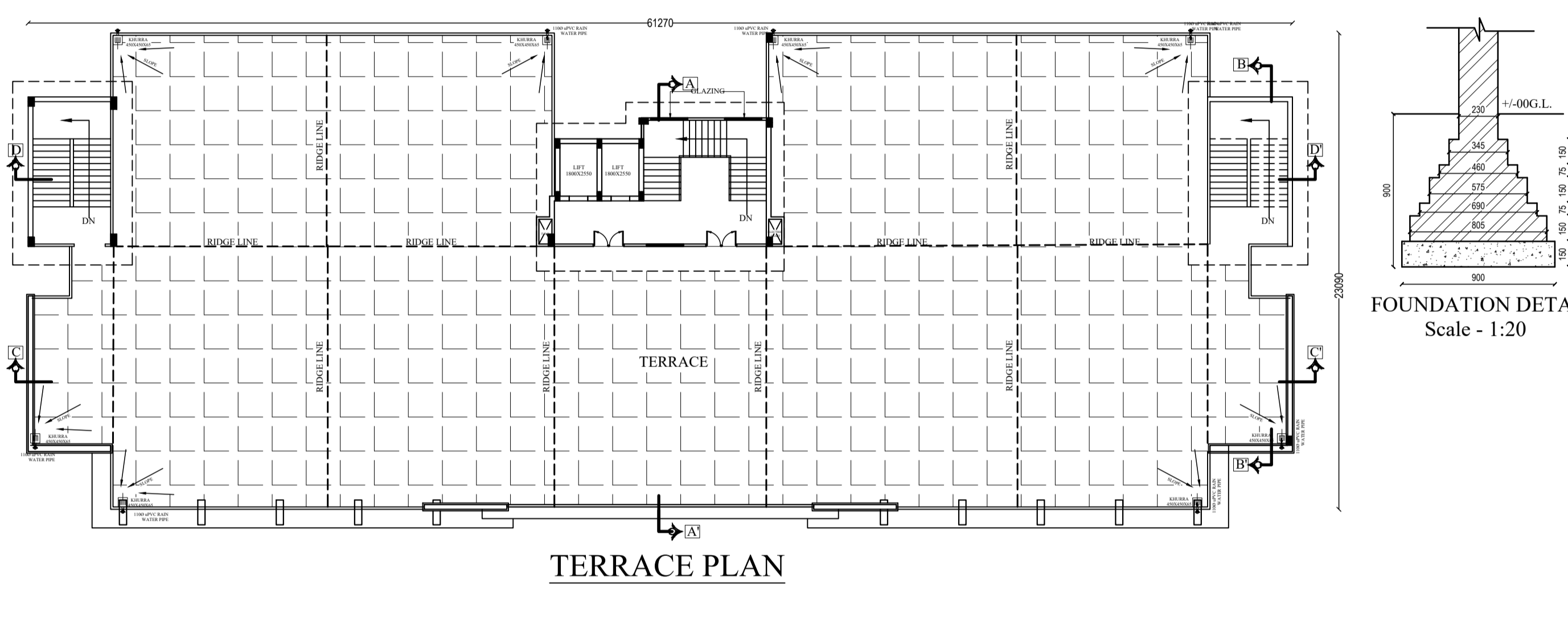

**TERRACE PLAN**

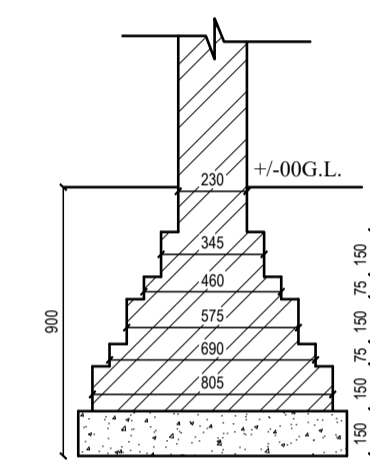

**FOUNDATION DETAIL**  
Scale - 1:20

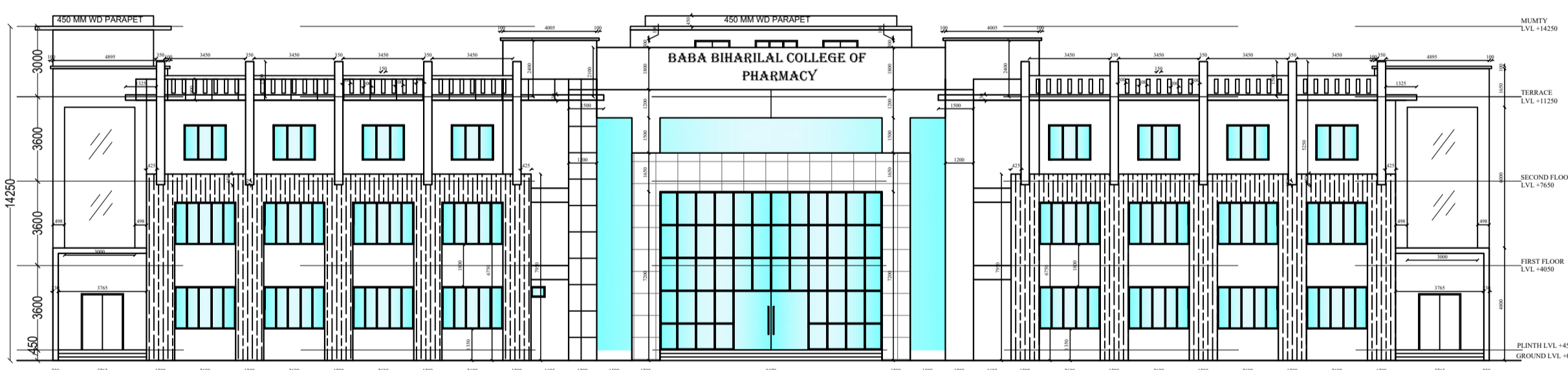

**FRONT ELEVATION**

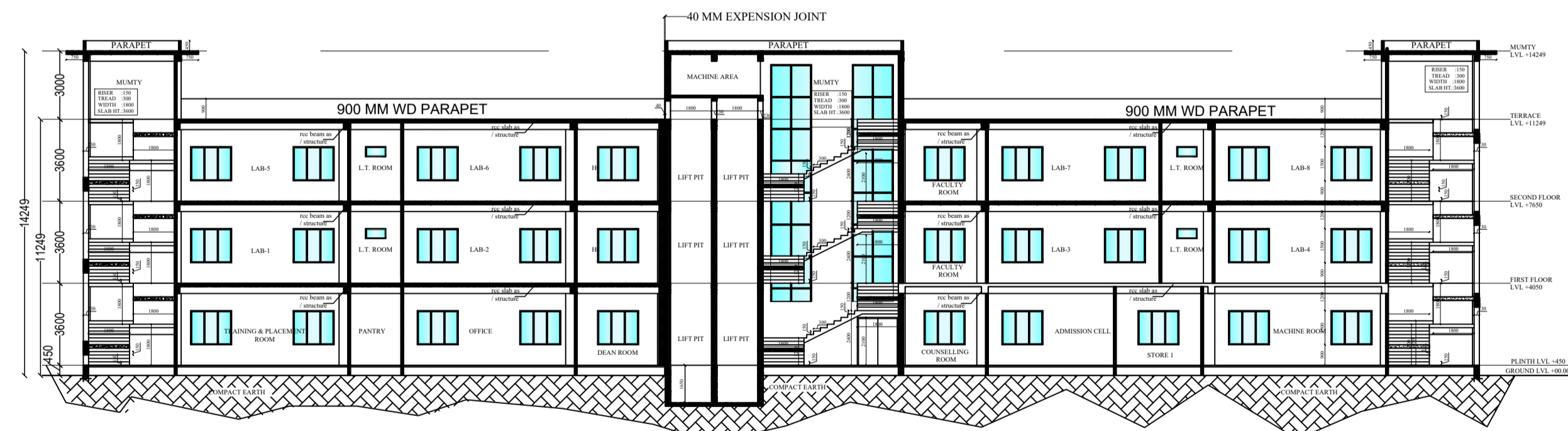

**SECTION AT D-D'**

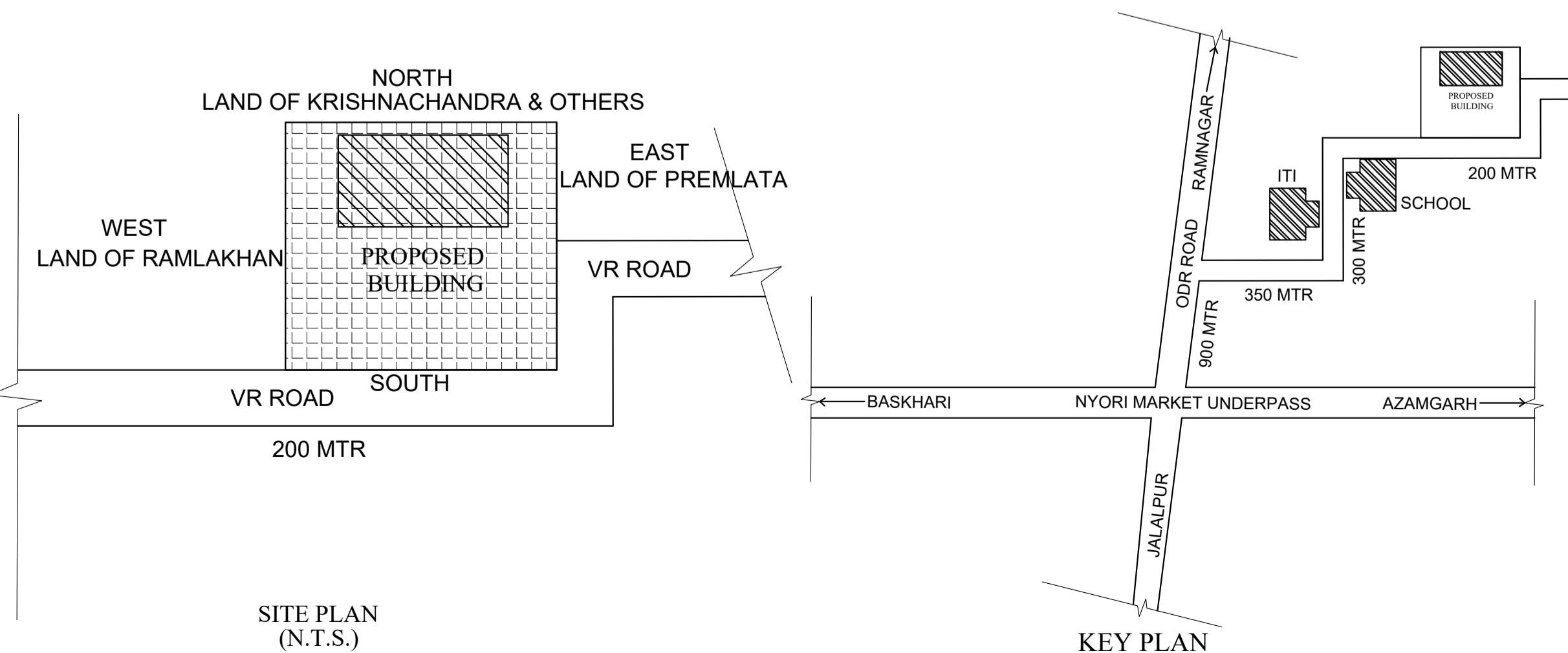

**SITE PLAN (N.T.S.)**

**KEY PLAN**

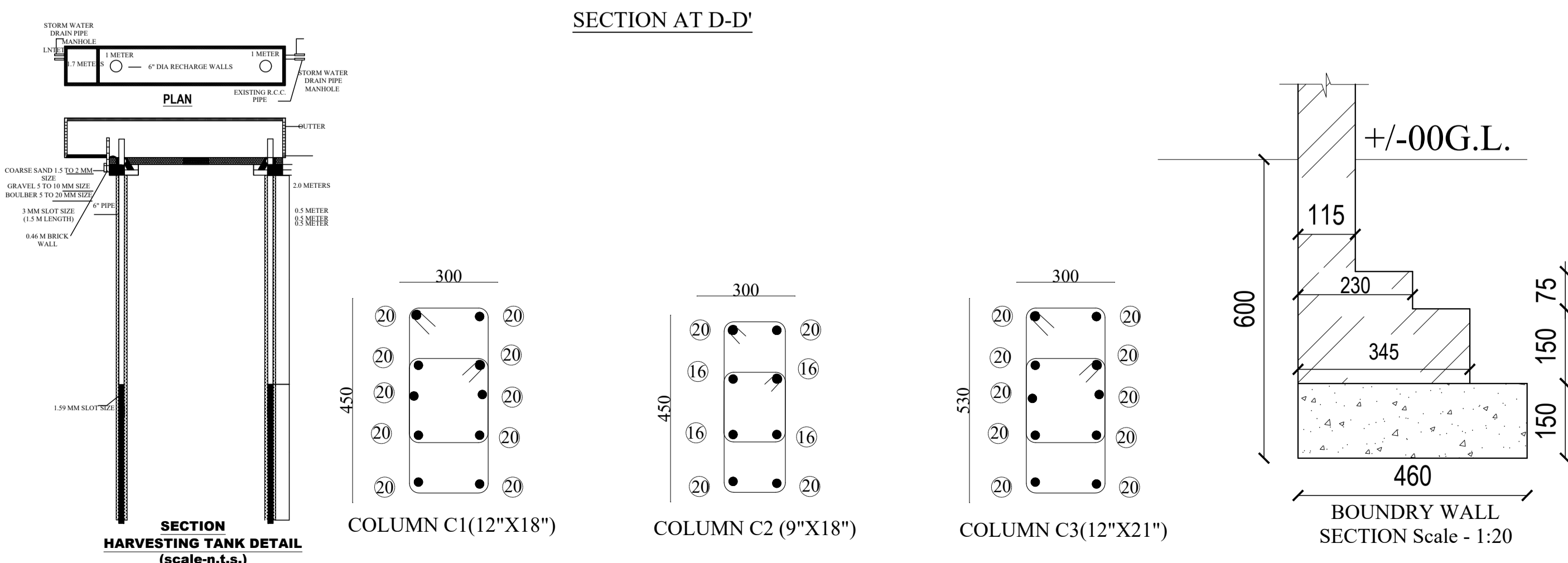

**SECTION HARVESTING TANK DETAIL (scale-n.t.s.)**

**COLUMN C1 (12"X18")**

**COLUMN C2 (9"X18")**

**COLUMN C3 (12"X21")**

**BOUNDARY WALL SECTION**  
Scale - 1:20