

AREA STATEMENTS

TOTAL LAND AREA	-	8250.00 SQM
GROUND FLOOR COVERED AREA	-	574.25 SQM
FIRST FLOOR COVERED AREA	-	601.82 SQM
SECOND FLOOR COVERED AREA	-	25.52 SQM
TERRACE COVERED AREA	-	167.17 SQM
STAFF RESIDENCE G.F.	-	464.90 SQM
STAFF RESIDENCE F.F.	-	464.90 SQM
STORE COVERED AREA	-	18.00 SQM
OPEN AREA	-	7000.330 SQM
TOTAL PLANTY COVERED AREA	-	4.9.0L SQM
TOTAL COVERED AREA	-	2966.040 SQM

DOOR WINDOW SCHEDULE

S/N	TYPE	SIZE	CILL HGT	MARK
1	W	1800X1200	900	W1
2	W	1800X1200	900	W2
3	W	1800X1200	900	W3
4	V	600X900	2100	V1

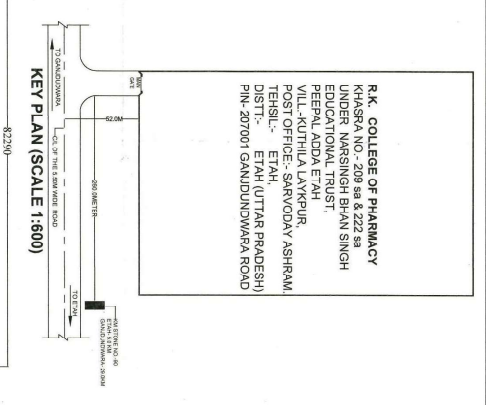
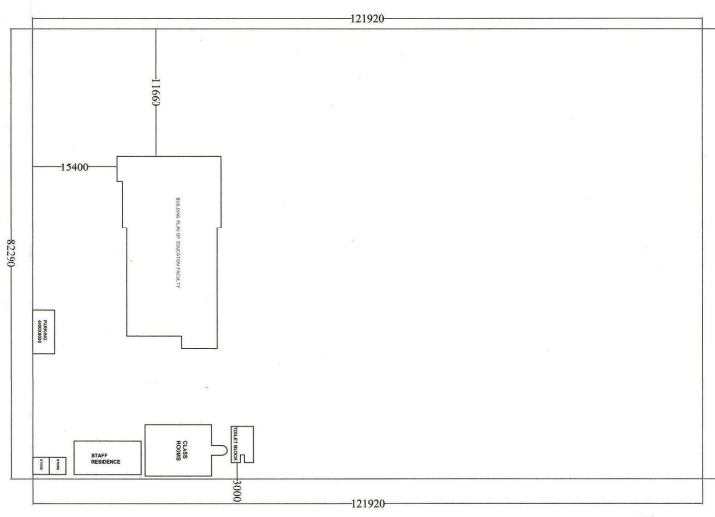

R.K. COLLEGE OF PHARMACY
 KHASRA NO.- 209 SA & 222 SA
 UNDER NARSINGH BHAN SINGH
 EDUCATIONAL TRUST
 PEERPAL ADDA ETAH
 POL-KUTHILA LAMPUR
 DISTT.- ETAH (UTAR PRADESH)
 PIN-207001 GANJUNDWARA ROAD



जय माता दी

ग्राम पंचायत कुठिला लायकपुर



वि०ख० शीतलपुर जनपद एटा-207001 (उ०प्र०)

श्रीमती ओमवती

पत्नी- स्व.श्री रामकिशोर

(प्रधान)- कुठिला लायकपुर

धर्मवीर दिवाकर

(प्रधान पुत्र)

पता:- कुठिला लायकपुर पो० सर्वोदय आश्रम (एटा)

मो० 8958590471, 9027306088

पत्रांक- ९

दिनांक...18/07/23...

BUILDING COMPLETION CERTIFICATE

This is to certify that the construction of an institutional building named "RK College of Pharmacy Kuthila Layakpur, Etah" situated at a land bearing Khasra No. 209sa & 222sa belonging to "Narsingh Bhan Singh Educational Trust, Etah" is executed.

Institutional building has been prepared on the basis of a detailed analysis and a detailed design carried out according to relevant provisions of the latest Indian Standard Codes. National Building Code and as indicated in the structural design basis report.

The construction of building has been completed in all respects as per the approved building plan.

ओमवती

ओमवती प्रधान

ग्राम प० कुठिला लायकपुर
वि० ख० शीतलपुर (एटा)

Ref. no. : AEC/23/199

Date : 18/07/2023

BUILDING COMPLETION CERTIFICATE

It is certify that the construction of an institutional building named **“RK College of Pharmacy Kuthila Layakpur,Etah”** situated at a land bearing Khasra No. 209sa & 222sa belonging to **“Narsingh Bhan singh Educational Trust,Etah”** is executed.

The above mentioned site plan & building plan are authentic and approved by the competent authority.

The construction of building has been completed in all respects as per the approved building plan.

As the institute situated on Etah to Ganjdundwara road which is approx. 120'-0" wide which has proper slope & drainage system. So one can approach the institute in all type of weather. All the internal road are topped with cement tiles of 30mm/thickness will proper chamber which all suitable for all type of weather.

Provision of lift & ramps has been done to create a barrier free environment for physically challenged persons. Also the location of toilets is totally barrier free.

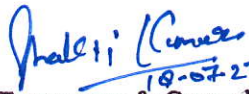
18-07-23
Apex Engineers & Consolt nt
Mr Shakti Kumar Singh
B.Sc. Engg (Civils)F.I.Y.
/alner, Reg. No. F-14070 Cat-I
G-36/104, Sanjay Place, Agra
Phone No 9412160537