

AREA STATEMENTS

TOTAL LAND AREA	-	8250.00 SQM
GROUND FLOOR COVERED AREA	-	574.25 SQM
FIRST FLOOR COVERED AREA	-	601.82 SQM
SECOND FLOOR COVERED AREA	-	25.52 SQM
TERRACE COVERED AREA	-	167.17 SQM
STAFF RESIDENCE G.F.	-	464.90 SQM
STAFF RESIDENCE F.F.	-	464.90 SQM
STORE COVERED AREA	-	18.00 SQM
OPEN AREA	-	7000.330 SQM
TOTAL PLANTY COVERED AREA	-	4.9.0L SQM
TOTAL COVERED AREA	-	2966.04L SQM

DOOR WINDOW SCHEDULE

S/N	TYPE	SIZE	CILL HGT	REMARKS
1	W	800x1200	900	
2	W	1000x1200	900	
3	W	800x1200	900	
4	V	600x900	200	

DOORS

S/N	TYPE	REMARKS
1	D	1000x2400
2	DT	1500x2400
3	DZ	750x2400

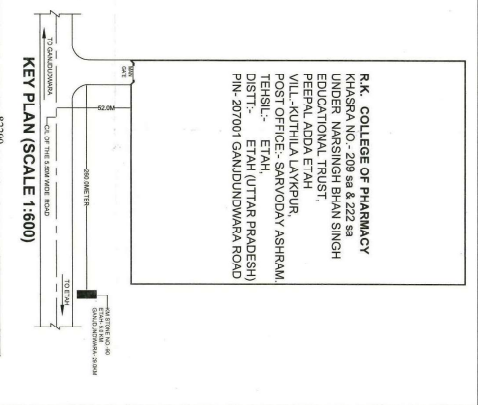
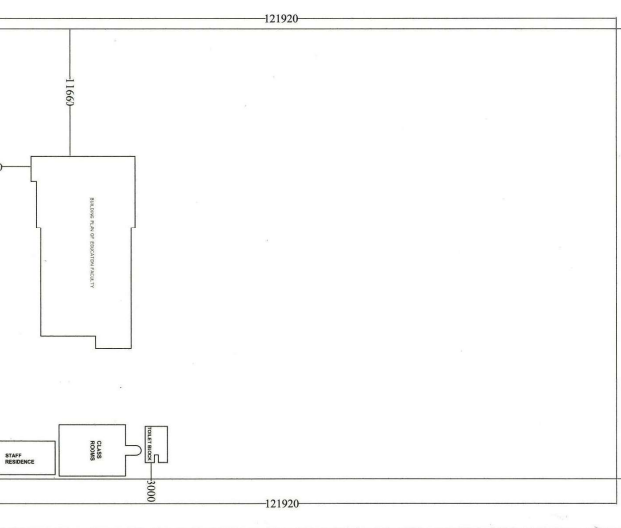

R. K. COLLEGE OF PHARMACY
 KHASRA NO.- 209 SA & 222 SA
 UNDER NARSINGH BHAN SINGH
 EDUCATIONAL TRUST
 PEERAL ADDA ET'AH
 POL-KUTHILA LAMPUR
 DISTT.- ET'AH (UTTAR PRADESH)
 PIN-207001 GANDUJWARA ROAD

Prepared by: *[Signature]*
 Date: 02.21.25
 Scale: 1:300
 Supt. Engineer: *[Signature]*