

**EDUCATIONAL BUILDING PLAN
FOR "D PHARAM" COURSE AT
DR. RAJKUMARI RAM SARDAR
YADAV INSTITUTE OF MEDICAL
SCIENCE GOVERNED BY SHRI
RAMPHER SHRIPHER SHIKSHA
SAMITI PLOT NO. - 1954/9 310
HECT., MAUJA - NIMADI, TEHSIL -
MILKIPUR, DISTT. - AYODHYA**

**SUBJECT NAME :-
BLOCK - B FLOOR PLAN
AREA DETAIL :-**

- BLOCK - B :-**
- COVERED AREA OF G.F. = 3028.48 SQ
 - COVERED AREA OF F.F. = 3028.48 SQ
 - AREA OF MUMTY = 33.3 SQ
 - TOTAL COVERED AREA = 7772.89 SQ

SPECIFICATION :-

1. FIRST CLASS B.W. IN ALL MASONRY 1:1 CEMENT MORTAR
2. D.P.C. ON THE PLUMB LEVEL 2.25CM THICK
3. CEMENT CONCRETE IN FOUNDATION 1:2:4 THICK
4. 1:4 CEMENT MORTAR
5. ALL WOODEN WORK IS SHIPWAY 1/4"
6. PLASTER IS ALSO 1:1 CEMENT & SAND MORTAR

REQUIREMENT		QUANTITY	
DOOR	10	10	10
WINDOW	20	20	20
WALL	100	100	100
ROOF	100	100	100

SHEET NO. - 3

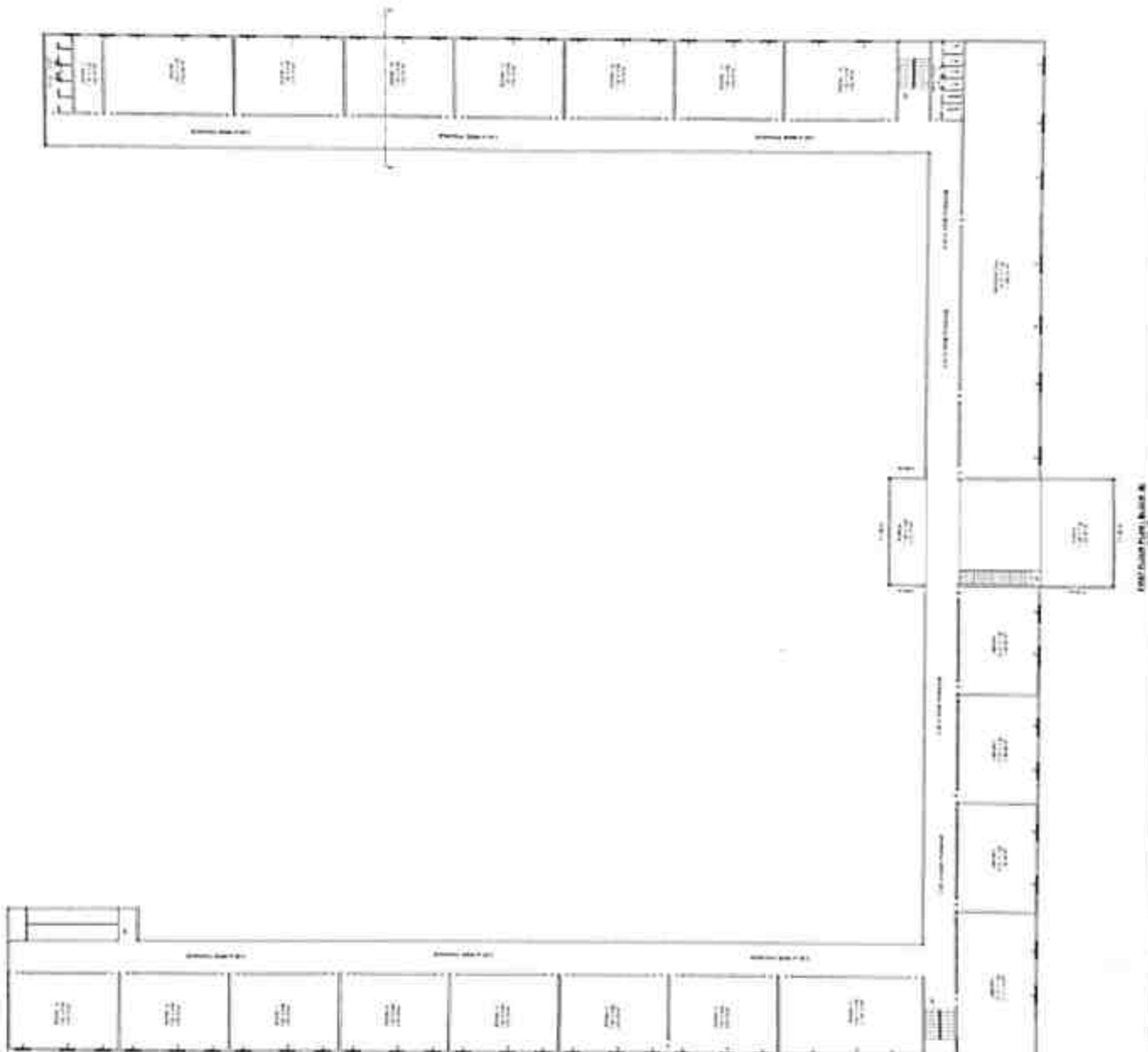

V. Prasad
Principal
Dr. Rajkumari Ram Sardar Yadav
Institute of Medical Sciences
Milkipur, Ayodhya



EDUCATIONAL BUILDING PLAN
FOR "D PHARAM" COURSE AT
DR. RAJKUMARI RAM SARDAR
YADAV INSTITUTE OF MEDICAL
SCIENCE GOVERNED BY SHRI
RAMPHER SHYKHER SHIKSHA
SAMITI PLOT NO. - 199A/810
HECT. - MAUJA - NIMADI, TEHSIL -
MILKIPIUR, DISTT. - AYODHYA

SUBJECT NAME :-
BLOCK - B FLOOR PLAN
AREA DETAIL :-

- BLOCK - B :-**
- COVERED AREA OF S.F. • 1028.48 SQ
 - COVERED AREA OF P.F. • 1438.48 SQ
 - AREA OF WASTY • 12.3 SQ
 - TOTAL COVERED AREA • 1979.28 SQ

- PRESCRIPTION :-**
1. FIRST CLASS SW IN ALL WORKS - 1:1 CEMENT
 2. 2% C IN THE PLASTERING, 2.2% IN C.C.
 3. CEMENT CONCRETE IN FOUNDATION 1:2:4 IN R.C.C.
 4. R.C.C. SLAB & LINTEL 1:2:4 IN R.C.C.
 5. ALL WOODEN WORKS IN DOORWAY, IN
 6. PLASTER & PAINT - 1:1 CEMENT & SAND MORTAR

DETAILS OF WORKS :-

NO.	DESCRIPTION	QTY	UNIT
1	1:1 CEMENT & SAND MORTAR	1028.48	SQ
2	1:2:4 CEMENT CONCRETE	1438.48	SQ
3	1:2:4 CEMENT CONCRETE	12.3	SQ
4	1:1 CEMENT & SAND MORTAR	1979.28	SQ

SHEET NO. 2

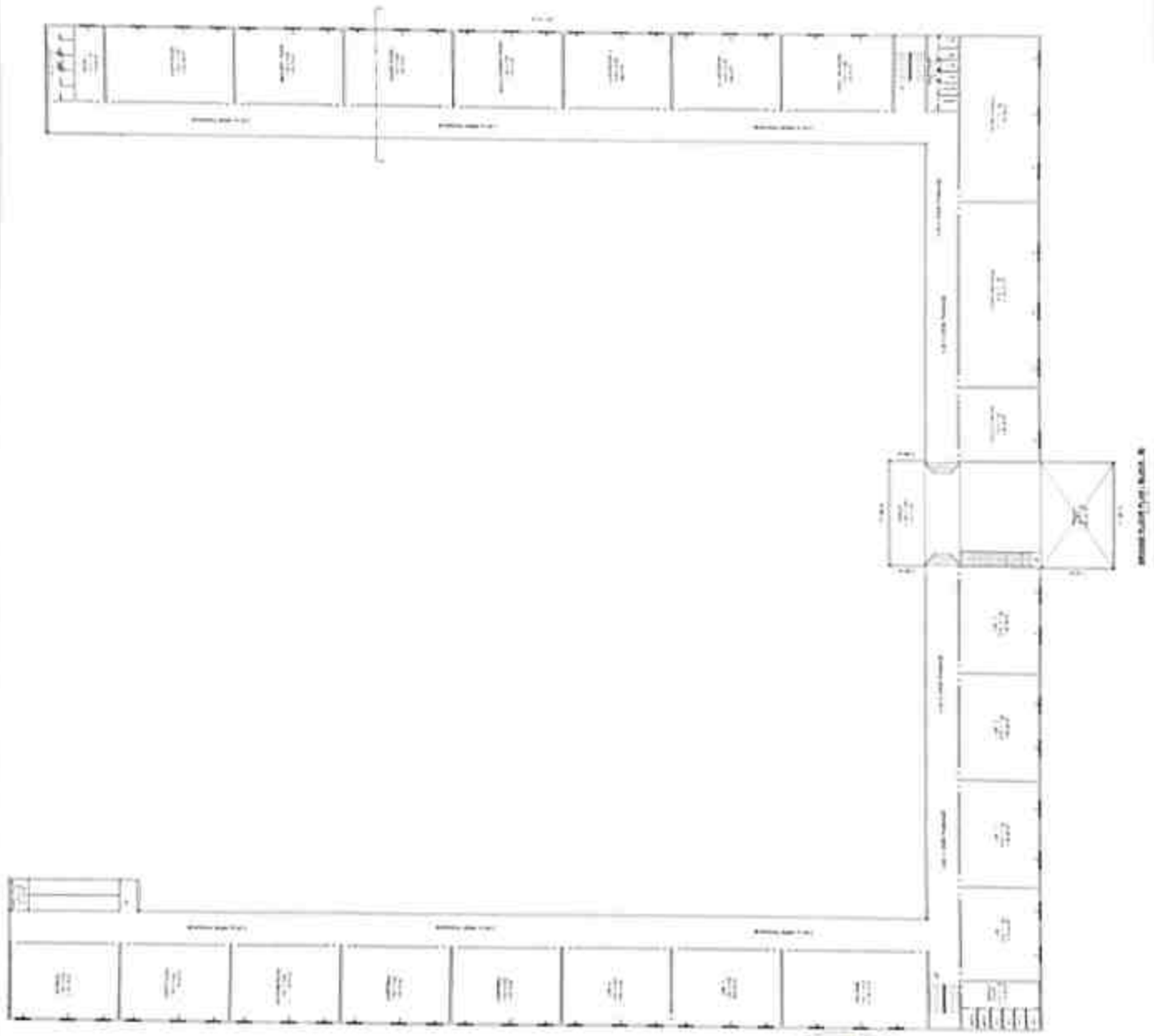
Vivek
 Principal
 Dr. Rajkumari Ram Sardar Yadav
 Institute of Medical Sciences
 Rampur, Milkipur, Ayodhya



**EDUCATIONAL BUILDING PLAN
FOR "D.PHARAM" COURSE**

**DR. RAJKUMARI RAM SARDAR
YADAV INSTITUTE OF MEDICAL
SCIENCE GOVERNED BY SHRI
RAMPHER SHYMPHER SHIKSHA
SAMITI, PLOT NO. - 1864/0.819
HECT., MAUJA - NIMADI, TEHSIL -
MILKIPIUR, DISTT. - AYODHYA**

SUBJECT NAME :-

BLOCK - A FLOOR PLAN

AREA DETAIL :-

- TOTAL PLOT AREA = 0.8195 HECT
- 2.00 ACER
- 9190.00 MP

BLOCK - A :-

- COVERED AREA OF G.F. = 535.23 MP
- COVERED AREA OF 1st F. = 535.23 MP
- COVERED AREA OF 2nd F. = 474.77 MP
- AREA OF MUMTY = 18.31 MP
- TOTAL COVERED AREA = 1563.54 MP

SPECIFICATION -

1. FIRST CLASS S/W IN ALL MASONRY + 1 CEMENT MORTAR
2. D.P.C ON THE PLINTH LEVEL, 25 CM THICK
3. CEMENT CONCRETE FOUNDATION 0.30 M THICK
4. 1:4 CEMENT MORTAR
5. R.O.C SLAB & LINTEL 0.12 M THICK 1:2:3
6. ALL WOODEN WORK IS SHISHAM, SAL
7. PLASTER IS ALSO 1:4 CEMENT & SAND MORTAR

DETAIL OF SHEET :-

NO.	DESCRIPTION	SCALE
0000	B	1:100
0001	C1	1:100
0002	C2	1:100
0003	V	1:100
0004	W	1:100

OWNER SIGN



SCALE OF COMPETITELY ALIGNED - ARCH. SIGN

SHEET NO - 1

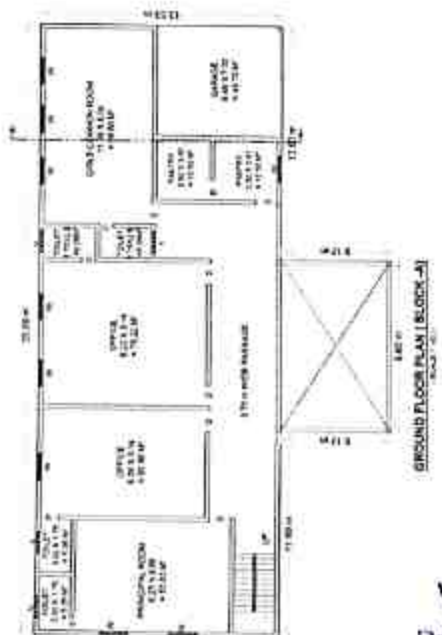
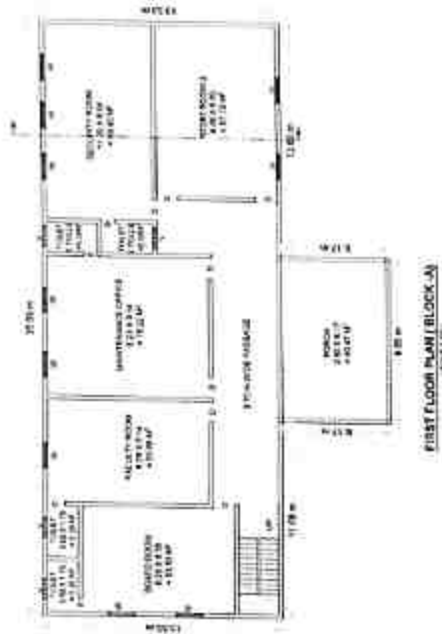

Vick
Principal

Dr. Rajkumari Ram Sardar Yadav
Institute of Medical Sciences
Campus, Mauja, Ayodhya



नजदी - मिर्जा

ग्राम - मिर्जा, पञ्जाब - १०११०, १९६० - विक्रय
 जिला - अयोध्या

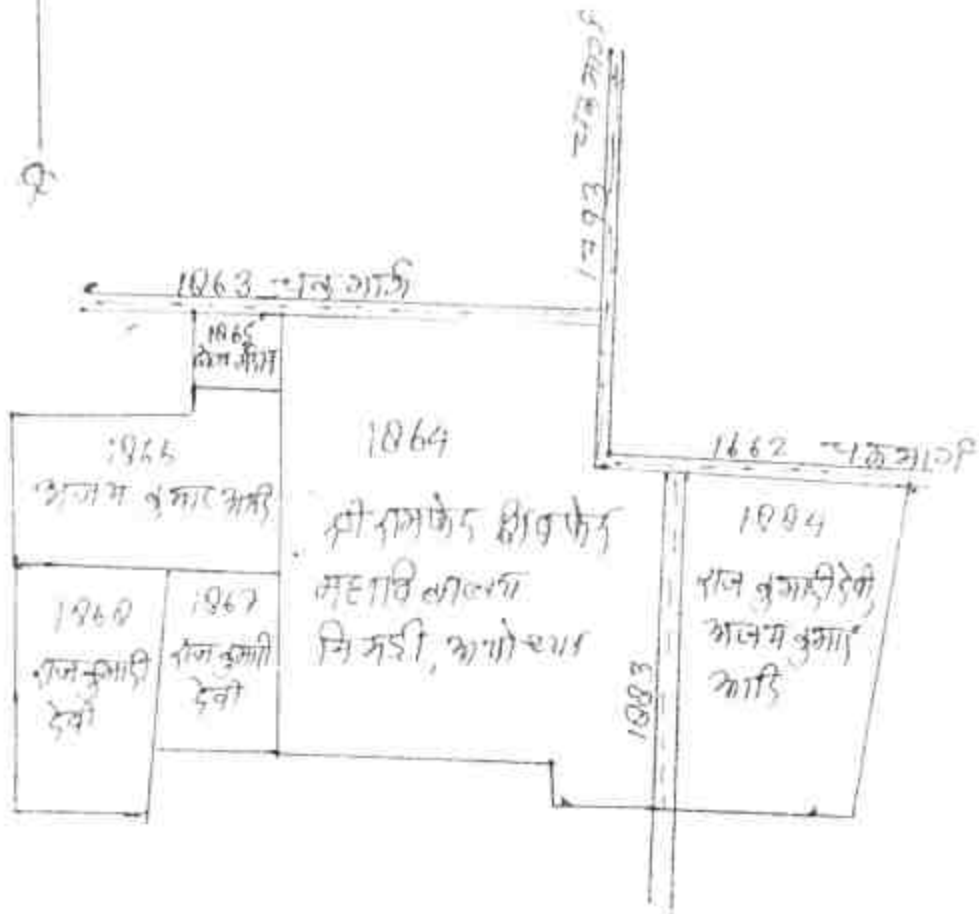
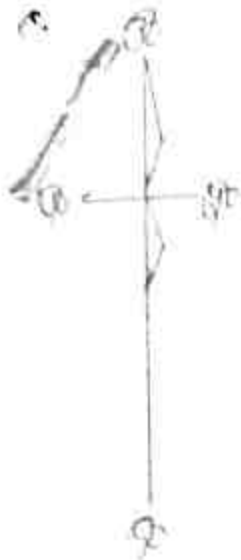

श्री रामकुमारी देवी
 १९६०/११

श्री. देवी

R.S. Yadav

VMK
 Principal
 Dr. Rajkumari Rani Sardar Yadav
 Institute of Medical Sciences
 Ghatampur, Milkipur, Ayodhya

