

AREA STATEMENT OF BLOCK - A, BLOCK - B, BLOCK - C & BLOCK - D

AREA STATEMENT OF BLOCK - A

GROUND FLOOR :-

S.NO.	TITLE NAME	AREA (M ²)
1	LAB - 1	147.73
2	LAB - 2	107.25
3	LAB - 3	124.45
4	CLASS ROOM - 1	116.11
5	MACHINE ROOM	58.55
6	LAB - 4	141.11
7	STAFF TOILET	15.10
8	FEMALE TOILET	14.52
9	TOILET (HANDICAP)	8.12
10	PREPARATION ROOM - 1	10.56
11	PREPARATION ROOM - 2	10.56
12	PREPARATION ROOM - 3	10.56
13	PREPARATION ROOM - 4	10.56

COVERED AREA = 933.78 M²

AREA STATEMENT OF BLOCK - B

GROUND FLOOR :-

S.NO.	TITLE NAME	AREA (M ²)
1	FACULTY ROOM	28.12
2	PRINCIPAL ROOM	54.77
3	OFFICE IN ALL INCLUDED	153.26
4	TOILET	12.52

COVERED AREA = 248.67 M²

FIRST FLOOR :-

S.NO.	TITLE NAME	AREA (M ²)
1	BOYS COMMON ROOM	107.73
2	HOUSE KEEPING	12.65
3	IMPROVEMENT ROOM	21.40
4	MUSEUM	21.40
5	COMPUTER LAB	87.25
6	STUDENT HALL	48.43
7	TUTORIAL ROOM	48.02
8	CLASS ROOM	80.55
9	GIRLS COMMON ROOM	80.54
10	MALE TOILET	15.10
11	TOILET	14.52

COVERED AREA = 923.78 M²

AREA STATEMENT OF BLOCK - C

GROUND FLOOR :-

S.NO.	TITLE NAME	AREA (M ²)
1	CANTEN	158.12

COVERED AREA = 174.03 M²

SECOND FLOOR :-

S.NO.	TITLE NAME	AREA (M ²)
1	AUDITORIUM/SEMINAR	150.72
2	LIBRARY	152.70
3	CENTRAL STORE	50.47
4	EXAM CONTROL ROOM	50.47
5	FIRST AID ROOM	25.21
6	PLACEMENT ROOM	25.21
7	LAB - 5	90.04
8	MALE TOILET	15.10
9	TOILET	14.52
10	PREPARATION ROOM - 1	10.56

COVERED AREA = 833.78 M²

AREA STATEMENT OF BLOCK - D

GROUND FLOOR :-

S.NO.	TITLE NAME	AREA (M ²)
1	SECURITY ROOM	11.97
2	STATIONARY ROOM	11.97

COVERED AREA = 23.94 M²

COVERED AREA DETAIL :-

- CONSTRUCTION FOR INSTRUCTIONAL AREA = 1280.35 M²
- CONSTRUCTION FOR ADMINISTRATIVE AREA = 460.16 M²
- CONSTRUCTION FOR AMENITIES AREA = 384.07 M²

AREA DETAIL :-

TOTAL PLOT AREA	COVERED AREA OF GROUND FLOOR
10240.00 M ²	1380.57 M ²
COVERED AREA OF FIRST FLOOR	933.78 M ²
COVERED AREA OF SECOND FLOOR	933.78 M ²
OPEN AREA OF GROUND FLOOR	8873.27 M ²

AREA DETAIL :-

- PERMISSIBLE GROUND COVERAGE = 35.00 %
- ACHIEVED GROUND COVERAGE = 13.56 %
- (F.A.R.) F.S.I. CALCULATION
- TOTAL COVERED AREA = 3258.13 SQMT = 0.32
- TOTAL PLOT AREA = 10240.00 SQMT

AREA DETAIL :-

TOTAL COVERED AREA	PERMISSIBLE F.A.R.
3258.13 M ²	2.00
ACHIEVED F.A.R.	0.32

EDUCATIONAL BUILDING PLAN
 FOR - URBAN - COURSE AT
KAPTAJ SINGH MEMORIAL
 COLLEGE OF PHARMACY
 OVERSEEN BY KAPTAJ SINGH
 MEMORIAL EDUCATIONAL
 INSTITUTION PLOT NO. - 546/538
 HECT. & 546/538 HECT. MAULYA -
 BHAGOLA (MUNDAVA), TERHAI -
 BHIT, DISTT. - AMBICHOVAR
 SUBJECT NAME :-

 Manoj Kumar Singh
 Manager
 INSTITUTE BHAGOLA
 AMBEDKAR NAGAR (U.P.)

GENERAL NOTES

1. FRONT WALLS TO BE CONSTRUCTED WITH 230 MM THICK BRICKS.
2. EXTERIOR FINISH TO BE PLASTER & WHITE WASH.
3. ROOF TO BE CONCRETE WITH 120 MM THICK REINFORCED BRICKS.
4. ALL DOORS TO BE 2100 X 900 MM.
5. ALL WINDOWS TO BE 1200 X 1200 MM.
6. ALL ROOFINGS TO BE AS PER PLAN.
7. ALL ROOFINGS TO BE AS PER PLAN.
8. ALL ROOFINGS TO BE AS PER PLAN.

DATE: 10/10/2023
 DRAWN BY: [Signature]
 CHECKED BY: [Signature]
 SHEET NO. - 5

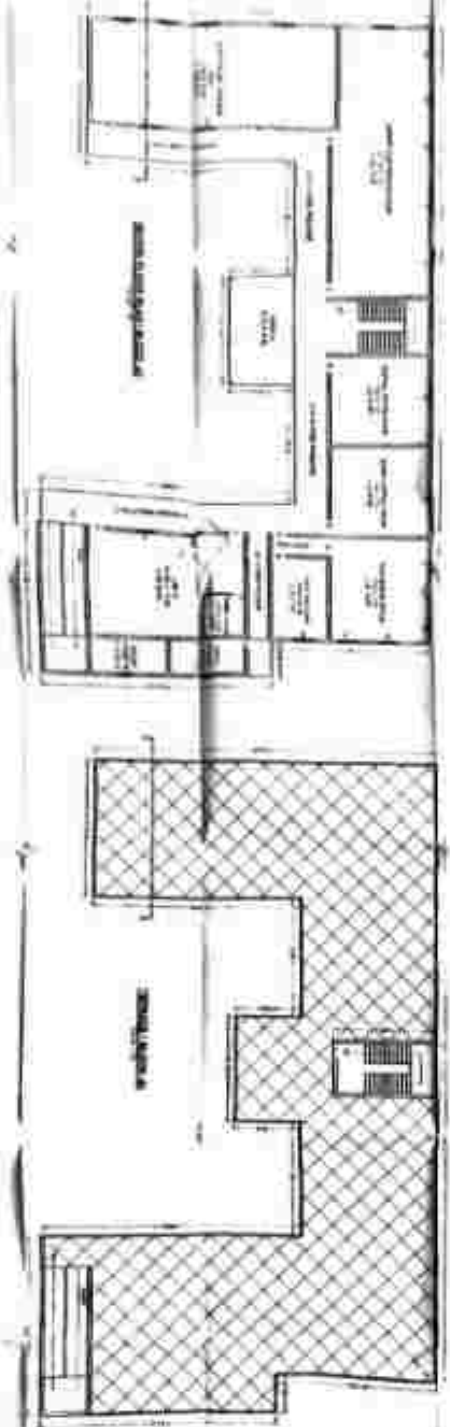
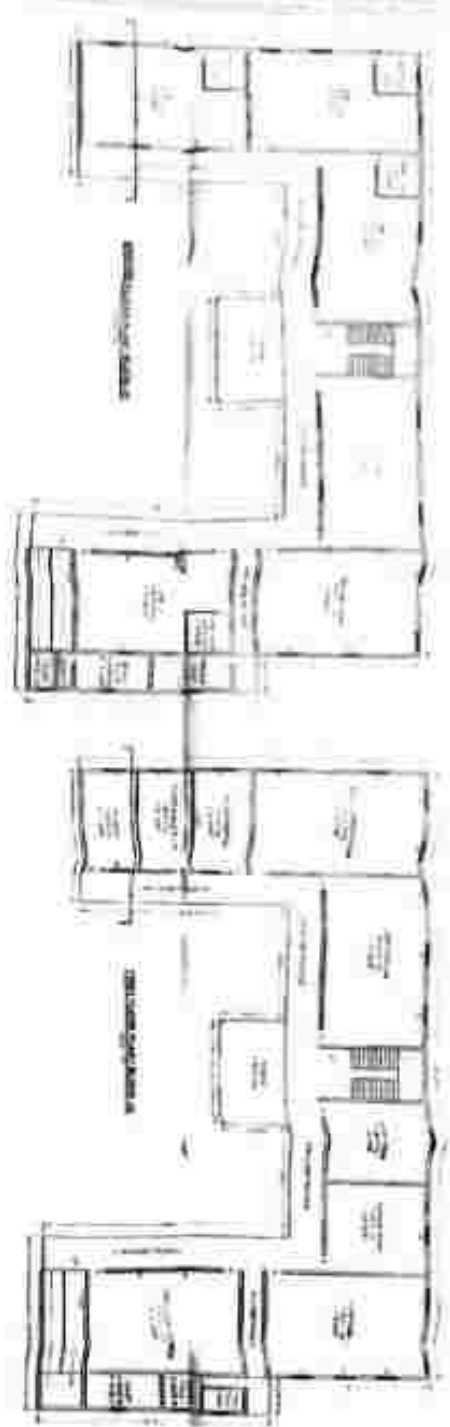

EDUCATIONAL BUILDING PLAN
FOR O. B. A. COURSE AT
KAPTA SINGH MEMORIAL
COLLEGE OF PHARMACY
GOVERNED BY KAPTA SINGH
MEMORIAL EDUCATIONAL
INSTITUTE PLOT NO. 349/2, 333
HECT. & 548/40 HECT., MAULA,
BIHAR (MUNDA), TEHR.
DIST. DIST. - AMBEGAON

SUBJECT NAME:
BLOCK 'B'

AREA DETAIL:

- TOTAL PLOT AREA
- TOTAL COVERED AREA
- TOTAL UNCOVERED AREA

REMARKS:

1. ALL DIMENSIONS IN METERS.
2. ALL DIMENSIONS TO FACE UNLESS SPECIFIED OTHERWISE.
3. COVERED AREA TO BE CALCULATED AS PER IS: 1905.
4. ALL DIMENSIONS TO FACE UNLESS SPECIFIED OTHERWISE.
5. ALL DIMENSIONS TO FACE UNLESS SPECIFIED OTHERWISE.
6. ALL DIMENSIONS TO FACE UNLESS SPECIFIED OTHERWISE.

SCALE: 1/4" = 1'-0"

DATE: 10/10/2018

DRAWN BY: [Signature]

CHECKED BY: [Signature]

APPROVED BY: [Signature]

SHEET NO. 1

KAPTA SINGH MEMORIAL EDUCATIONAL INSTITUTE BHAGOLA AMBEGAON NAGAR (U.P.)

SITE PLAN

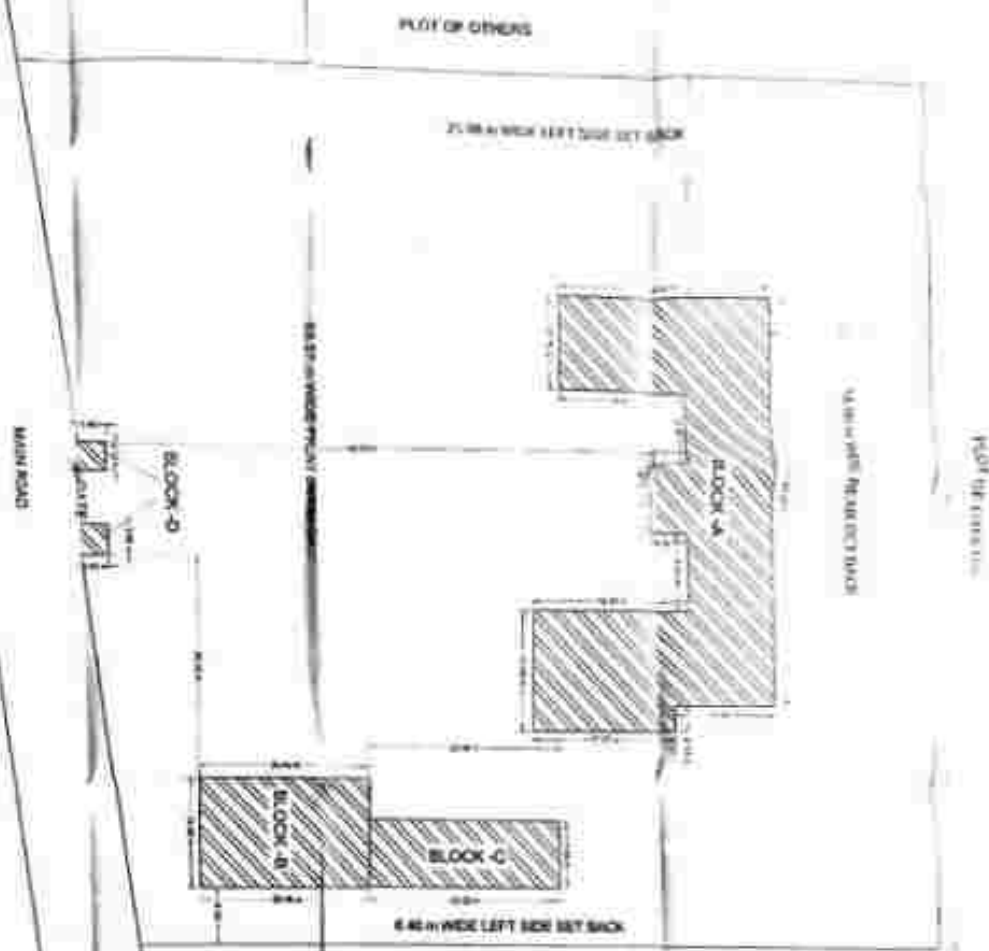

KEY PLAN



EDUCATIONAL BUILDING PLAN
 FOR "BHUPAL" COURSE AT
 KAPTAJ SINGH MEMORIAL
 COLLEGE OF PHARMACY
 GOVERNED BY KAPTAN SINGH
 MEMORIAL EDUCATIONAL
 INSTITUTION, PLOT NO. - 4460/635
 HECT. 5.34944 HECT. MAJLA -
 BHAGOLA (MUNDAUL), TENSIL -
 BHITI DISTT. - AMBODKAR

SUBJECT NAME :-
 • SITE PLAN
 • KEY PLAN

(Signature)
 Mr. Jugal
 KAPTAN SINGH MEMORIAL EDUCATIONAL
 INSTITUTE BHAGOLA
 AMBODKAR NAGAR (U.P.)

GENERAL NOTES :-

1. ALL WORK SHALL BE IN ACCORDANCE WITH THE LATEST CODES AND STANDARDS.
2. ALL DIMENSIONS SHALL BE IN METERS UNLESS OTHERWISE SPECIFIED.
3. ALL CONCRETE SHALL BE OF GRADE M20.
4. ALL STRUCTURAL STEEL SHALL BE OF GRADE Fe 415.
5. ALL WORK SHALL BE IN ACCORDANCE WITH THE LATEST CODES AND STANDARDS.
6. ALL DIMENSIONS SHALL BE IN METERS UNLESS OTHERWISE SPECIFIED.
7. ALL CONCRETE SHALL BE OF GRADE M20.
8. ALL STRUCTURAL STEEL SHALL BE OF GRADE Fe 415.

SCALE OF ARCHITECTURE :-
 1:100
 1:200
 1:500
 1:1000

DATE OF DRAWING :- 10/10/2023
 SHEET NO. - 1

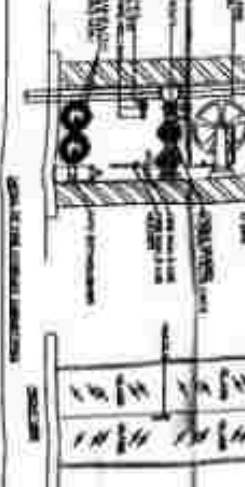
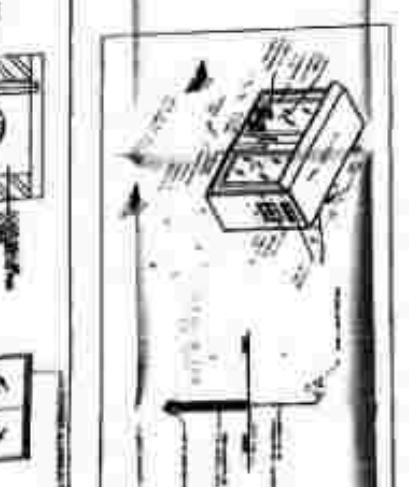
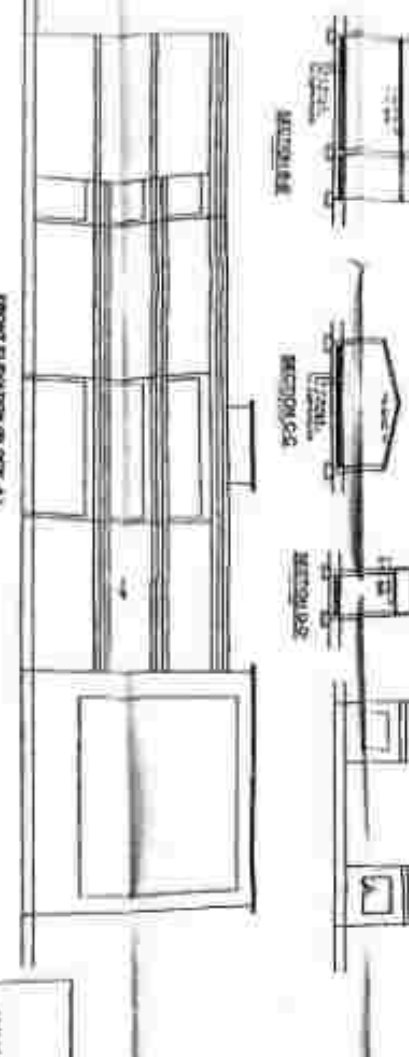
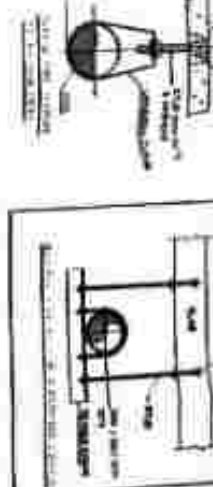
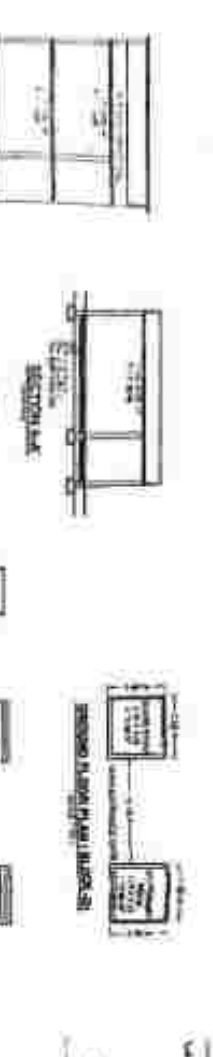
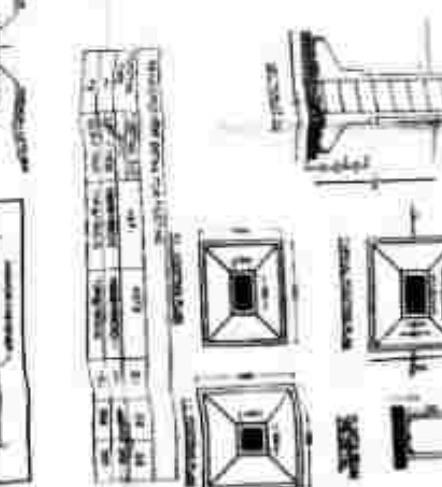
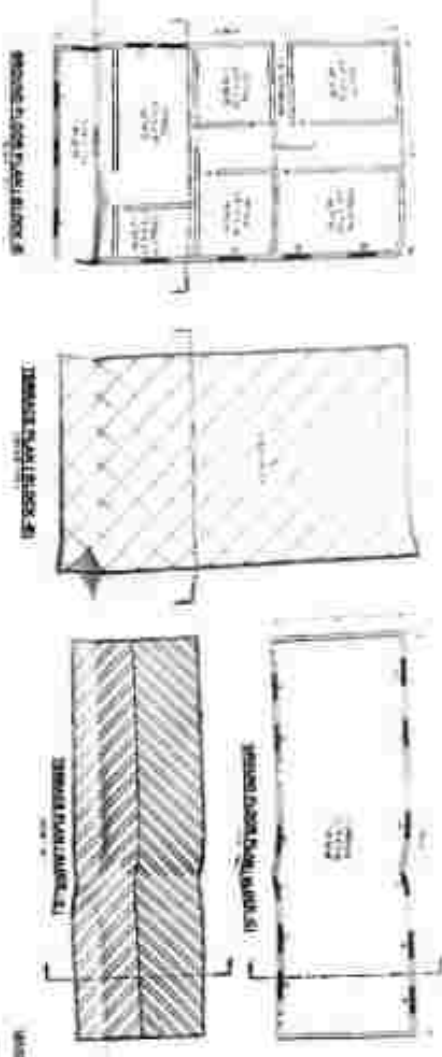

EDUCATIONAL BUILDING PLAN
 FOR - D. PHARM - COURSE AT
 KAPTA SINGH MEMORIAL
 COLLEGE OF PHARMACY
 GOVERNMENT KAPTA SINGH
 MEMORIAL EDUCATIONAL
 INSTITUTION PLOT NO. - 548/1, 2/3
 HECT. & 548/44 HECT. MAULANA
 BHADOLA (BHAUDOLA), TERBIL,
 BHUTI, DISTT. - AMBEDKAR
 SUBJECT NAME :-
 BLOCK - A FLOOR PLAN
 AREA DETAIL :-
 TOTAL FLOOR AREA 1.324 HECT.
 TOTAL FLOOR AREA 1.324 HECT.

BLOCK - B :-
 COVERED AREA OF B2
 TOTAL COVERED AREA
 BLOCK - B :-
 COVERED AREA OF B2
 TOTAL COVERED AREA
 BLOCK - B2 :-
 TOTAL COVERED AREA 1.324 HECT.

NO.	DESCRIPTION	AREA (SQ. METERS)	REMARKS
1	TOTAL COVERED AREA	1.324	
2	COVERED AREA OF B2	1.324	
3	TOTAL COVERED AREA	1.324	
4	COVERED AREA OF B2	1.324	
5	TOTAL COVERED AREA	1.324	
6	COVERED AREA OF B2	1.324	
7	TOTAL COVERED AREA	1.324	
8	COVERED AREA OF B2	1.324	
9	TOTAL COVERED AREA	1.324	
10	COVERED AREA OF B2	1.324	

SINGH MEMORIAL EDUCATIONAL INSTITUTE BHADOLA
 AMBEDKAR NAGAR I.P.

SHEET NO. 3

EDUCATIONAL BUILDING PLAN
FOR - D. PHARM - COURSE AT
KAPTA SINGH MEMORIAL
COLLEGE OF PHARMACY
GOVERNED BY KAPTAN SINGH
MEMORIAL EDUCATIONAL
INSTITUTE PLOT NO. - 548/83
HECT & 448 SQ HECT, MAHILA
BHAGOLA (MUNDA), TIRSA,
BHIL. DIST. - AMBEDKAR

(Signature)

Manager
KAPTAN SINGH MEMORIAL EDUCATIONAL
INSTITUTE BHAGOLA
AMBEDKAR NAGAR (U.P.)

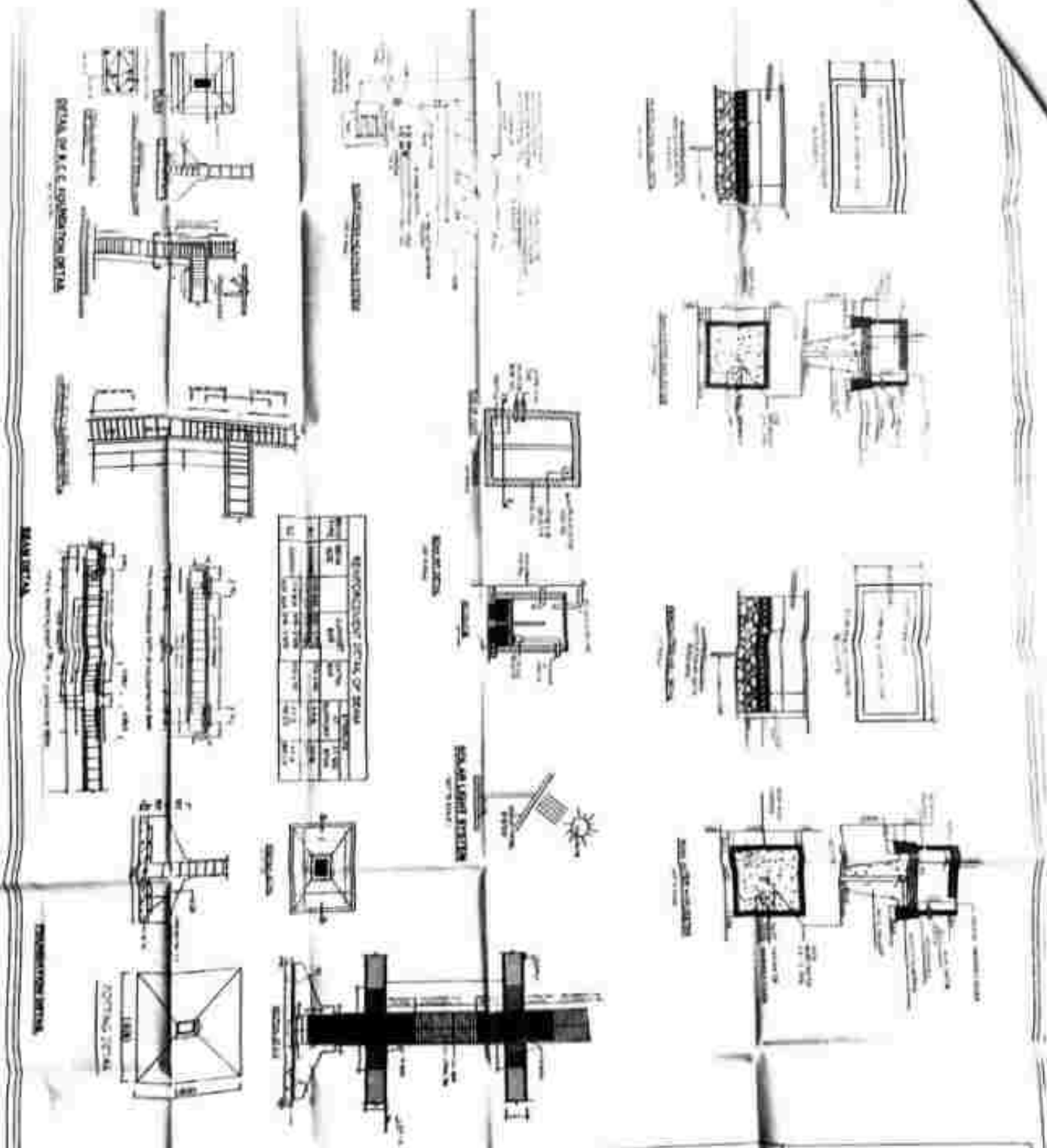

REMARKS

1. ALL WORKS TO BE COMPLETED WITHIN 15 DAYS.
2. S.P.C. IN THERMAL LABS, 1.10 CM DIA.
3. SANDWICH CONCRETE IN CORRIDORS 15 CM THICK.
4. ALL C.C. SLAB & BEAMS 1:1.25 (M20/1:1:9).
5. ALL FLOORING TO BE DONE WITHIN 15 DAYS.
6. NUMBER & ALIEN (1) CORRIDOR & BENCH ROOM.

NO.	DESCRIPTION	DATE	STATUS
1	FOUNDATION	15/11/18	COMPLETED
2	COLUINS	15/11/18	COMPLETED
3	BEAMS	15/11/18	COMPLETED
4	FLOORING	15/11/18	COMPLETED
5	WALLS	15/11/18	COMPLETED
6	ROOFING	15/11/18	COMPLETED
7	PAINTING	15/11/18	COMPLETED
8	MECHANICAL	15/11/18	COMPLETED
9	ELECTRICAL	15/11/18	COMPLETED
10	FINISHING	15/11/18	COMPLETED

SHEET NO. - 3