

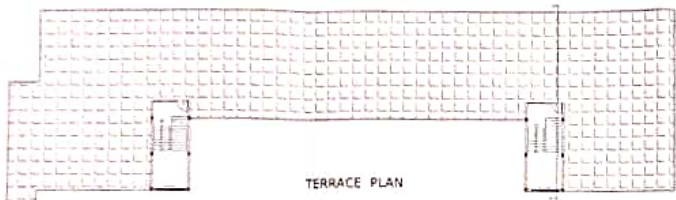

FRONT ELEVATION



KEY PLAN



TERRACE PLAN

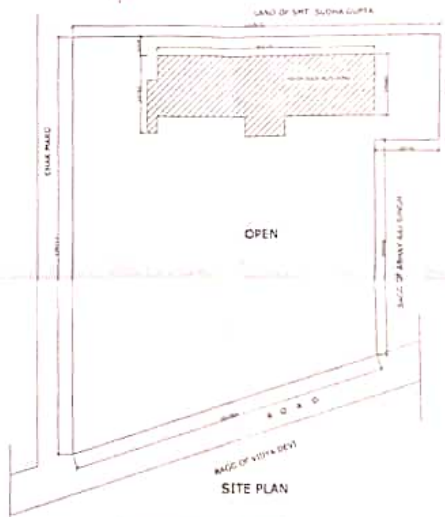

SITE PLAN

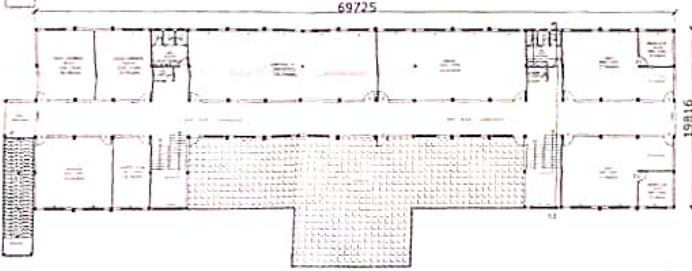

FIRST FLOOR PLAN

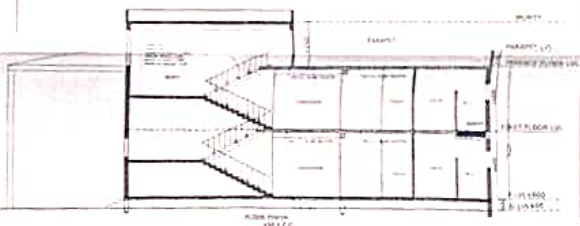

SECTION AT-A B

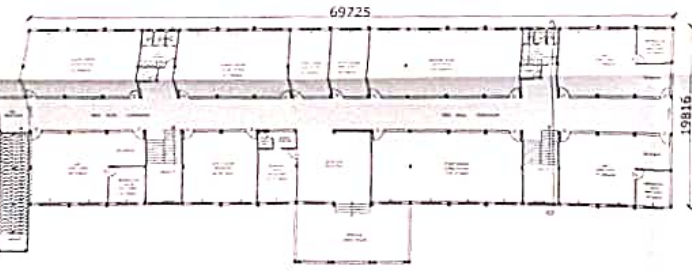

GROUND FLOOR PLAN

BUILDING PLAN OF BRIGAL  
 GURGH MAHAVIDYALAYA ON  
 GATA NO. 204 AT VILLAGE  
 SURANJANA NE AREA  
 GALBADAND JADAR  
 PRATAPGARH

DR. EDUCATIONAL AND  
 WELFARE TRUST  
 (MANAGER: SRI DESHRAJ  
 SINGH)

NOTES  
 ALL DIMENSIONS ARE IN MM

SCHEDULE OF FINISHINGS	
NO.	DESCRIPTION
1	CEILING
2	FLOOR
3	WALL
4	DOOR
5	WINDOW
6	ROOF

AREA STATEMENT

TOTAL FLOOR AREA = 11700 SQ. M.  
 GROUND AREA ON P.L. = 11517 SQ. M.  
 OPEN AREA ON P.L. = 11517 SQ. M.  
 COVERED AREA ON P.L. = 11517 SQ. M.



OWNER

ARCHITECT