

FARM OF RAM CHANDRA SINGH

ARAJI RAMAWATAR SINGH

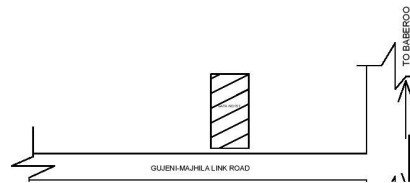
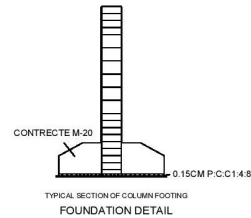
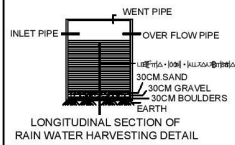
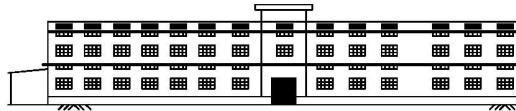
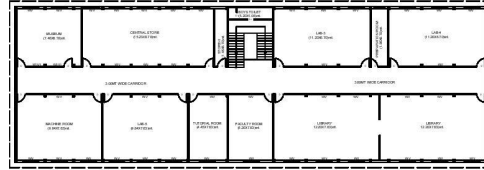
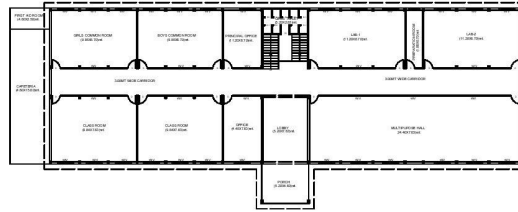
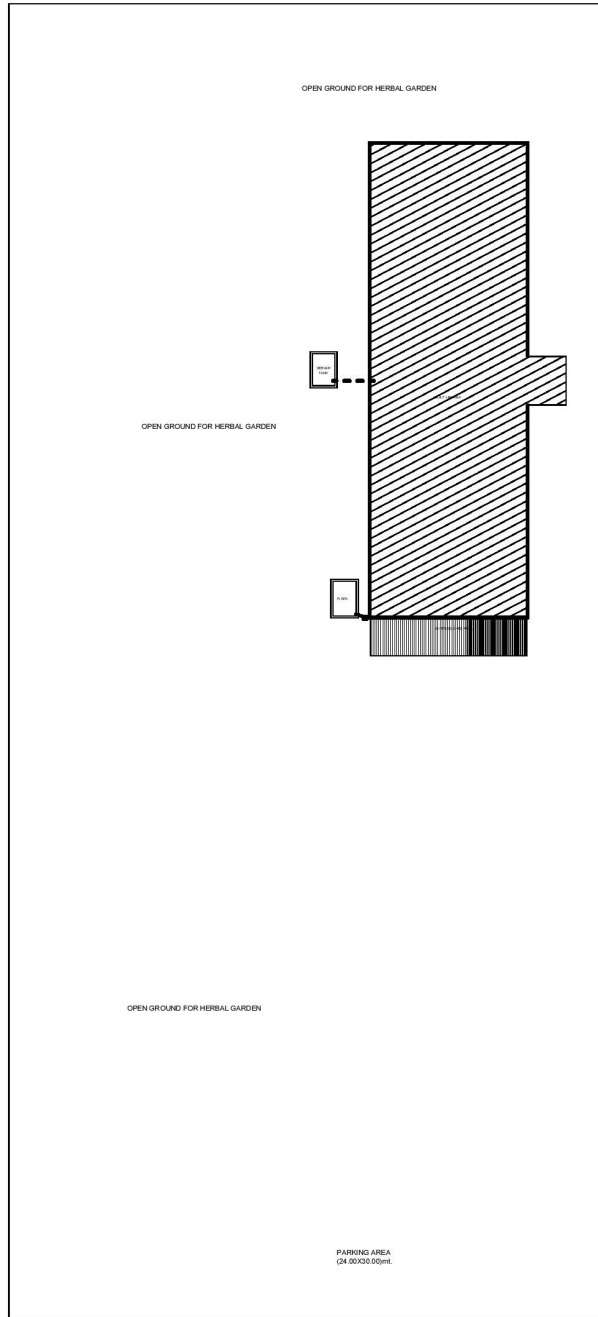

BUILDING PLAN OF RAMAWATAR SINGH COLLAGE OF EDUCATION GATA NO. 157 GUJENI ROAD BAMEROO BANDA, (U.P.)	DOOR AND WINDOW DETAILS COLLEGE DOOR CD 1100X210 DOOR DO 1120X180 DOOR DO 1750X180 WINDOW W 1820X100 WINDOW W 2210X120 VENTILATOR V 800X180 VENTILATOR V 2000X180	STAIR DETAILS WALK IN 3.50MT RAILING 2.50MT FRIDGE 2.50MT LAMINATE 4.50X1.50MT	AREA STATEMENT TOTAL PLOT AREA 1000 Sqm COVERED AREA 1000 Sqm GROUND FLOOR 1000 Sqm FIRST FLOOR 1000 Sqm TOTAL COVERED AREA 2000 Sqm	S/O OF QUALITY S/O OF ARCHITECT S/O OF STRUCTURAL CONSULTANT S/O OF ELECTRICAL CONSULTANT
	E.D. Deyashankar Prasad S.E. G. S. Prasad Structural Consultant Sitapur, Uttar Pradesh Dist. Pr. Jhansi			3/10/2024 3/10/2024 3/10/2024