

**GROUND FLOOR PLAN**  
SCALE -- 1:100

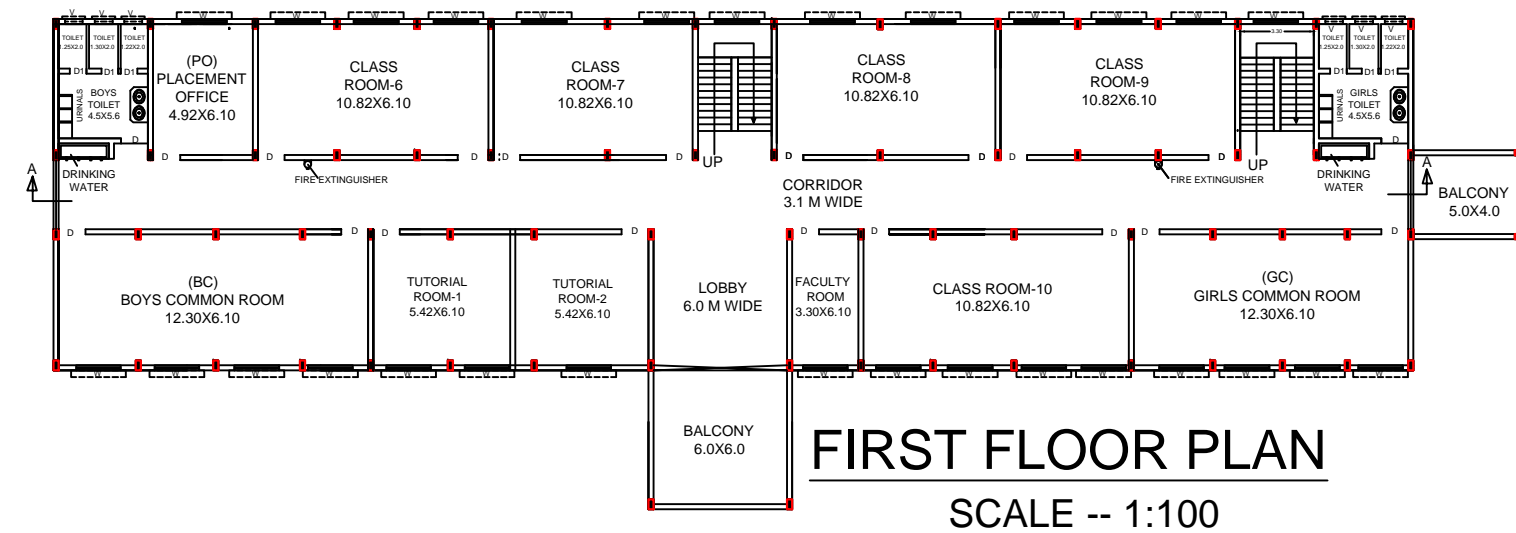

**FIRST FLOOR PLAN**  
SCALE -- 1:100

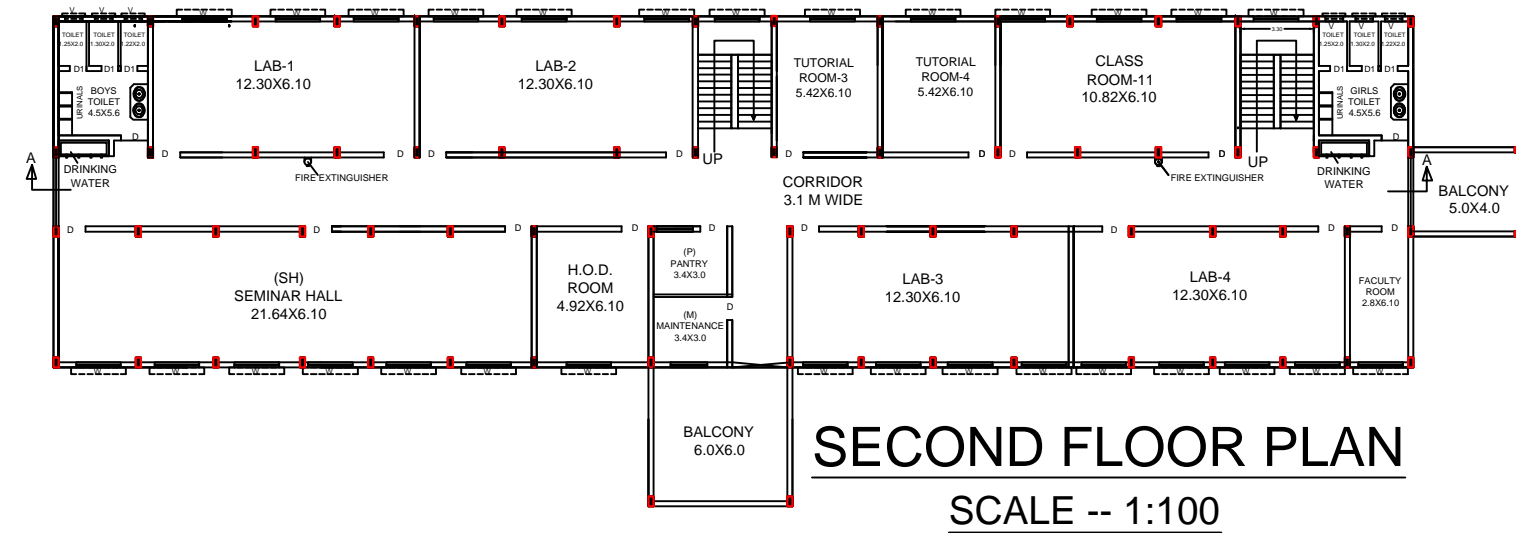

**SECOND FLOOR PLAN**  
SCALE -- 1:100

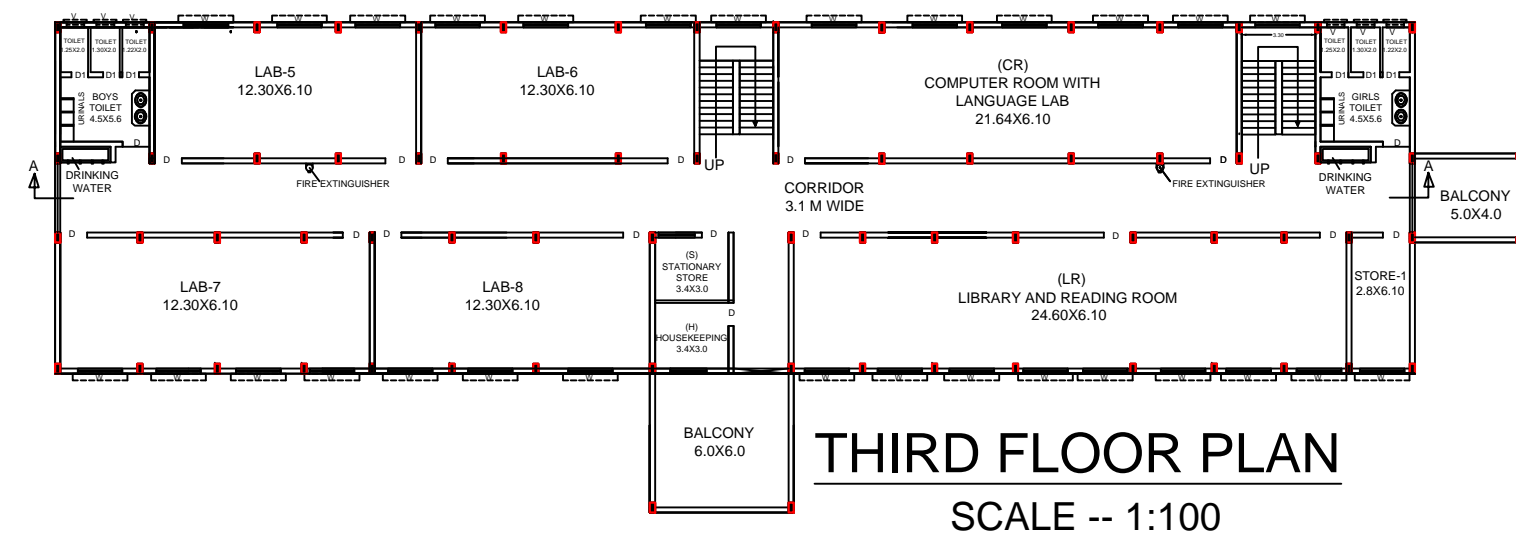

**THIRD FLOOR PLAN**  
SCALE -- 1:100

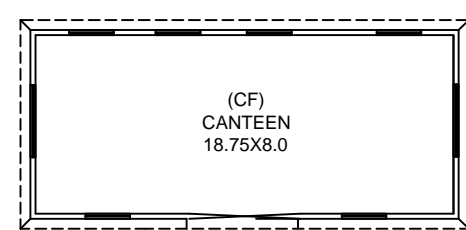

**CANTEEN PLAN**  
SCALE -- 1:100

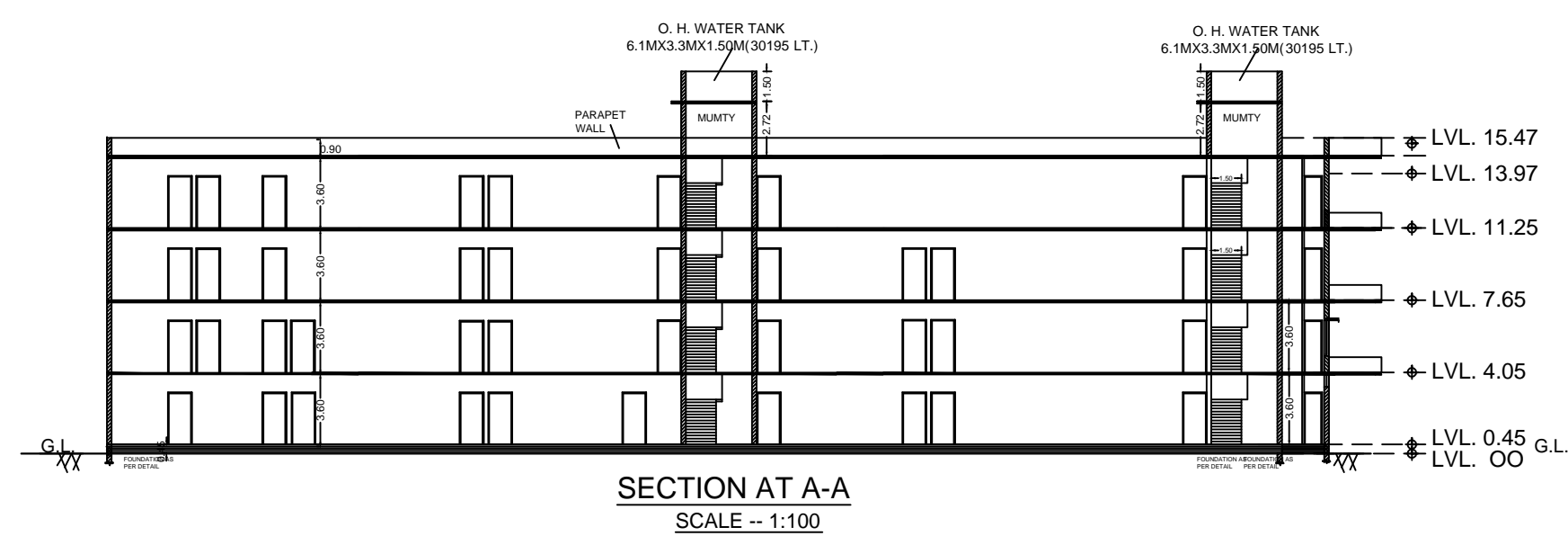

**SECTION AT A-A**  
SCALE -- 1:100

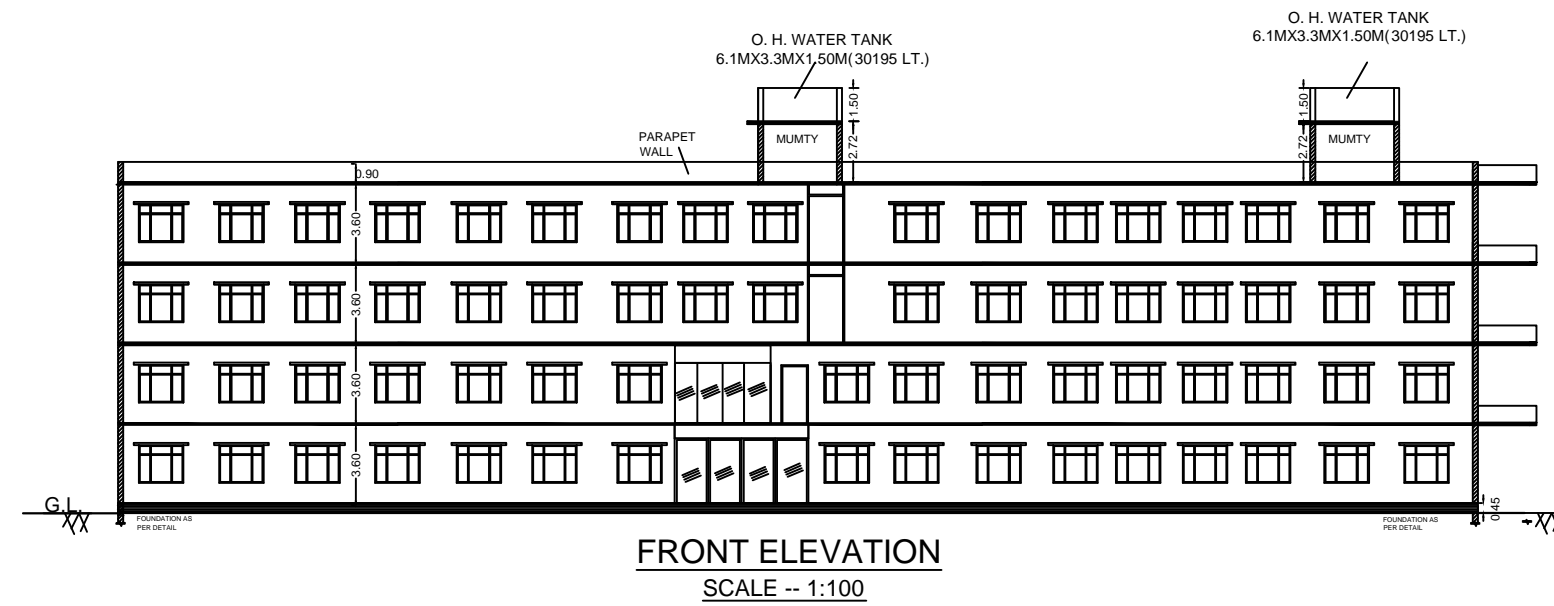

**FRONT ELEVATION**  
SCALE -- 1:100

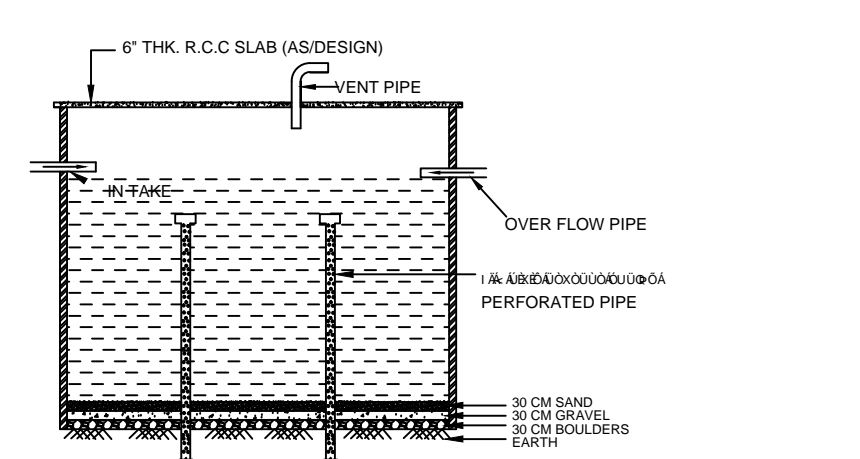

**LONGITUDINAL SECTION**  
RAIN WATER HARVESTING DETAIL

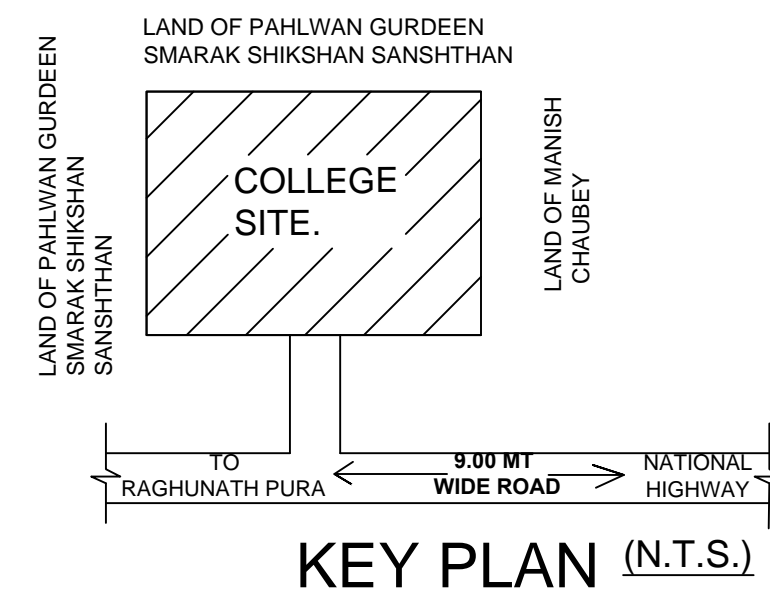

**KEY PLAN (N.T.S.)**

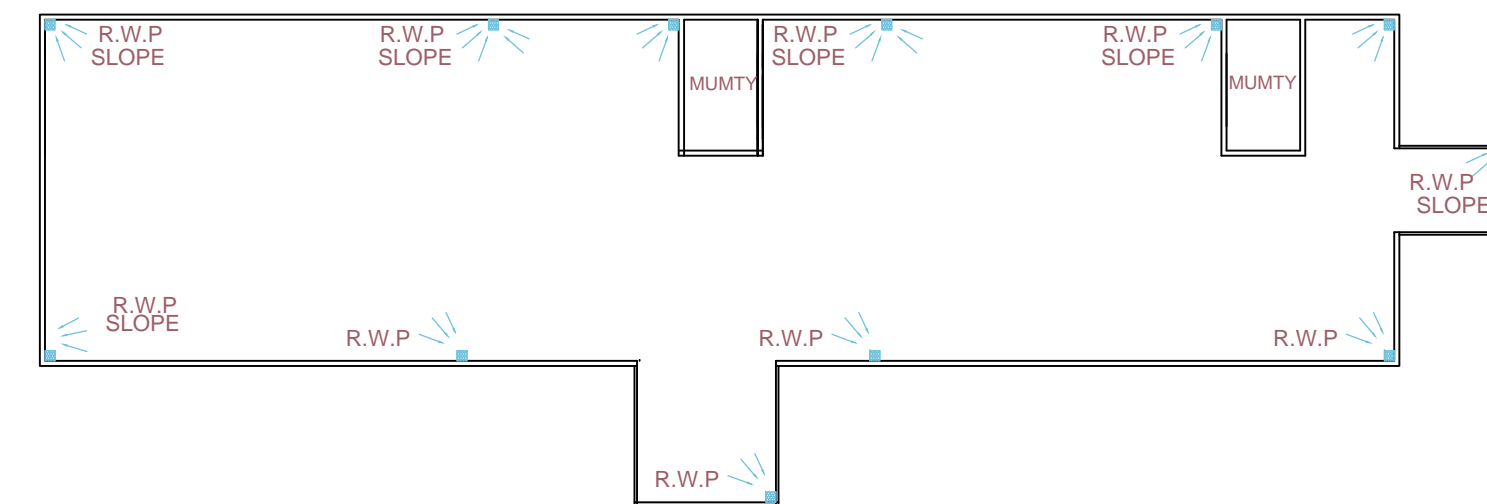

**TERRACE PLAN**  
SCALE -- 1:100

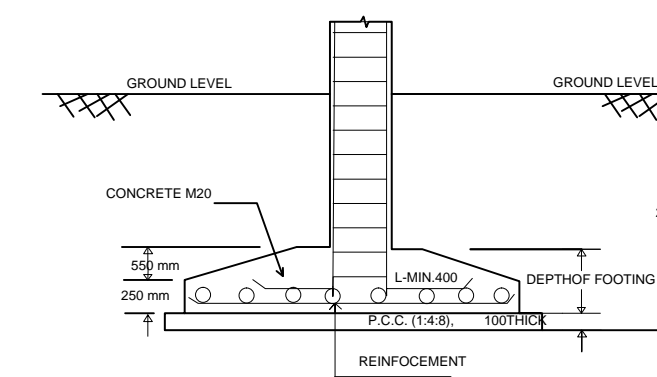

**TYPICAL SECTION OF COLUMN FOOTING**

**FOUNDATION DETAIL**

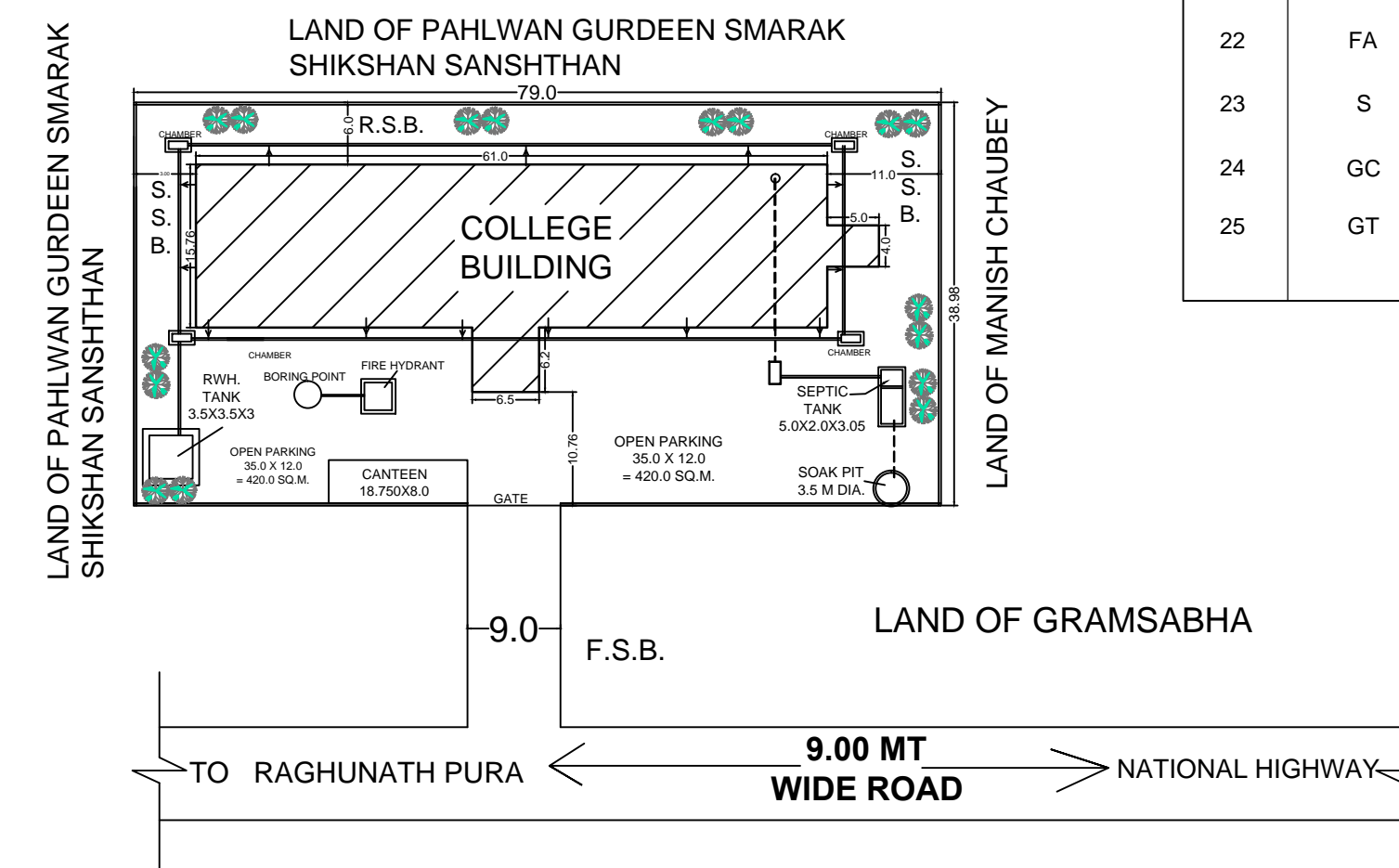

**SITE PLAN** SCALE -- 1:200

| SR.NO. | ROOM NO. | ROOM TYPE                | CARPET AREA PROVIDED (IN SQ.M.) |
|--------|----------|--------------------------|---------------------------------|
| 1      | 1 TO 6   | CLASS ROOM               | 396.00 (66 EACH)                |
| 2      | 7 TO 11  | CLASS ROOM               | 330.00 (66 EACH)                |
| 3      | FR       | FACULTY ROOM             | 20.13                           |
| 4      | 1 TO 8   | LABORATORY               | 600.24 (75.03 EACH)             |
| 5      | HOD      | H. O. D. ROOM            | 30.01                           |
| 6      | 1 TO 4   | TUTORIAL ROOM            | 132.24 (33.06 EACH)             |
| 7      | SH       | SEMINAR HALL             | 132.00                          |
| 8      | LR       | LIBRARY AND READING ROOM | 150.06                          |
| 9      | CR       | COMPUTER ROOM WITH LAB   | 132.00                          |
| 10     | PO       | PRINCIPAL OFFICE         | 30.01                           |
| 11     | BR       | BOARD ROOM               | 20.13                           |
| 12     | OI       | OFFICE ALL INCLUSIVE     | 150.06                          |
| 13     | C        | CENTRAL STORE            | 30.01                           |
| 14     | M        | MAINTENANCE              | 10.20                           |
| 15     | PO       | PLACEMENT OFFICE         | 30.01                           |
| 16     | H        | HOUSEKEEPING             | 10.20                           |
| 17     | P        | PANTRY FOR STAFF         | 10.20                           |
| 18     | EC       | EXAM CONTROL OFFICE      | 30.01                           |
| 19     | BC       | BOYS COMMON ROOM         | 75.03                           |
| 20     | BT       | BOYS TOILET(4 NO.)       | 100.8 (25.2 EACH)               |
| 21     | CF       | CAFETERIA                | 150.00                          |
| 22     | FA       | FIRST AID CUM SICK ROOM  | 10.08                           |
| 23     | S        | STATIONARY STORE         | 10.20                           |
| 24     | GC       | GIRLS COMMON ROOM        | 75.03                           |
| 25     | GT       | GIRLS TOILET(4 NO.)      | 100.8 (25.2 EACH)               |

**DOOR AND WINDOW DETAILS**

- DOOR - D 1.2 X 2.6
- DOOR - D1 0.9 X 2.6
- DOOR - D2 4.0 X 2.6
- WINDOW - W 2.00X1.70
- VENTILATOR - V -1.0MX0.60 M

**STAIRS DETAILS**

- WIDTH -1.50 MT.
- RISER -0.15 MT.
- TREAD-0.30 MT.
- LANDING -3.30x1.50 MT.

**AREA - STATEMENT**

- 1-TOTAL PLOT AREA . = 3079.42(0.75 ACRE) SQMT.
- 2-COV. AREA OF G.F.L. = 1021.09 SQ.MT.
- 3-OPEN AREA = 2057.83 SQ.MT.
- 4-COV. AREA OF F.F.L. = 1021.09 SQ.MT.
- 5-COV. AREA OF S.F.L. = 1021.09 SQ.MT.
- 6-COV. AREA OF T.F.L. = 1021.09 SQ.MT.
- 7-TOTAL COV. AREA = 4084.36 SQ.MT.
- 8-COV. AREA OF MUMTY = 49.33 SQ.MT.
- 9- PARKING AREA = 2X35 X 12.0 = 940.00 SQ.M.

**BYE LAWS :**

- F.S.B- 9 MT
- R.S.B- 6 MT
- S.S.B- 4.5 MT
- GR. COVERAGE =35%
- PARKING AREA(REQUIRED) = 4084.36/100= 40.84X23 =939.32 SQ.M.

SIG. OF OWNER ----

SIG. OF ARCH./ ENGG....

