



...

...





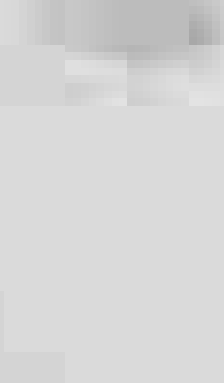
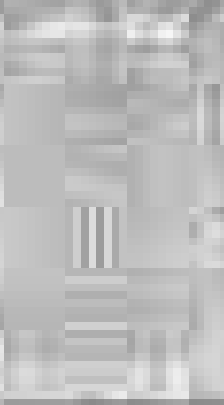

THE UNIVERSITY OF CHICAGO PRESS

CHICAGO, ILLINOIS

1960

THE UNIVERSITY OF CHICAGO PRESS

CHICAGO, ILLINOIS

1960

THE UNIVERSITY OF CHICAGO PRESS

CHICAGO, ILLINOIS

1960

THE UNIVERSITY OF CHICAGO PRESS

CHICAGO, ILLINOIS

1960

THE UNIVERSITY OF CHICAGO PRESS

CHICAGO, ILLINOIS

1960

THE UNIVERSITY OF CHICAGO PRESS

CHICAGO, ILLINOIS

1960

THE UNIVERSITY OF CHICAGO PRESS

CHICAGO, ILLINOIS

1960

THE UNIVERSITY OF CHICAGO PRESS

CHICAGO, ILLINOIS

1960

THE UNIVERSITY OF CHICAGO PRESS

CHICAGO, ILLINOIS

1960

THE UNIVERSITY OF CHICAGO PRESS

CHICAGO, ILLINOIS

1960

2000-2001
2002-2003
2004-2005
2006-2007
2008-2009
2010-2011
2012-2013
2014-2015
2016-2017
2018-2019
2020-2021
2022-2023
2024-2025

Year	Category 1	Category 2	Category 3	Category 4	Category 5	Category 6	Category 7	Category 8	Category 9	Category 10
2000-2001	10	20	30	40	50	60	70	80	90	100
2001-2002	15	25	35	45	55	65	75	85	95	105
2002-2003	20	30	40	50	60	70	80	90	100	110
2003-2004	25	35	45	55	65	75	85	95	105	115
2004-2005	30	40	50	60	70	80	90	100	110	120
2005-2006	35	45	55	65	75	85	95	105	115	125
2006-2007	40	50	60	70	80	90	100	110	120	130
2007-2008	45	55	65	75	85	95	105	115	125	135
2008-2009	50	60	70	80	90	100	110	120	130	140
2009-2010	55	65	75	85	95	105	115	125	135	145
2010-2011	60	70	80	90	100	110	120	130	140	150
2011-2012	65	75	85	95	105	115	125	135	145	155
2012-2013	70	80	90	100	110	120	130	140	150	160
2013-2014	75	85	95	105	115	125	135	145	155	165
2014-2015	80	90	100	110	120	130	140	150	160	170
2015-2016	85	95	105	115	125	135	145	155	165	175
2016-2017	90	100	110	120	130	140	150	160	170	180
2017-2018	95	105	115	125	135	145	155	165	175	185
2018-2019	100	110	120	130	140	150	160	170	180	190
2019-2020	105	115	125	135	145	155	165	175	185	195
2020-2021	110	120	130	140	150	160	170	180	190	200
2021-2022	115	125	135	145	155	165	175	185	195	205
2022-2023	120	130	140	150	160	170	180	190	200	210
2023-2024	125	135	145	155	165	175	185	195	205	215
2024-2025	130	140	150	160	170	180	190	200	210	220

2000-2001
2002-2003
2004-2005
2006-2007
2008-2009
2010-2011
2012-2013
2014-2015
2016-2017
2018-2019
2020-2021
2022-2023
2024-2025



The first part of the document discusses the importance of maintaining accurate records of all transactions. It emphasizes that every entry should be supported by a valid receipt or invoice. This ensures that the financial statements are reliable and can be used for tax purposes.

The second part of the document outlines the various methods used to collect and analyze data. It mentions the use of surveys, interviews, and focus groups to gather information from a diverse group of respondents. The data is then analyzed using statistical techniques to identify trends and patterns.

The third part of the document describes the process of developing a marketing strategy. It involves identifying the target market, understanding their needs and preferences, and determining the most effective ways to reach them. This includes selecting the appropriate marketing channels and creating compelling promotional messages.

The fourth part of the document discusses the importance of monitoring and evaluating the performance of the marketing campaign. It involves tracking key performance indicators (KPIs) such as sales volume, customer acquisition, and brand awareness. Regular evaluation allows for adjustments to be made to the strategy as needed.

The fifth part of the document concludes by summarizing the key findings and recommendations. It highlights the importance of a data-driven approach to marketing and the need for continuous improvement and innovation in the field.





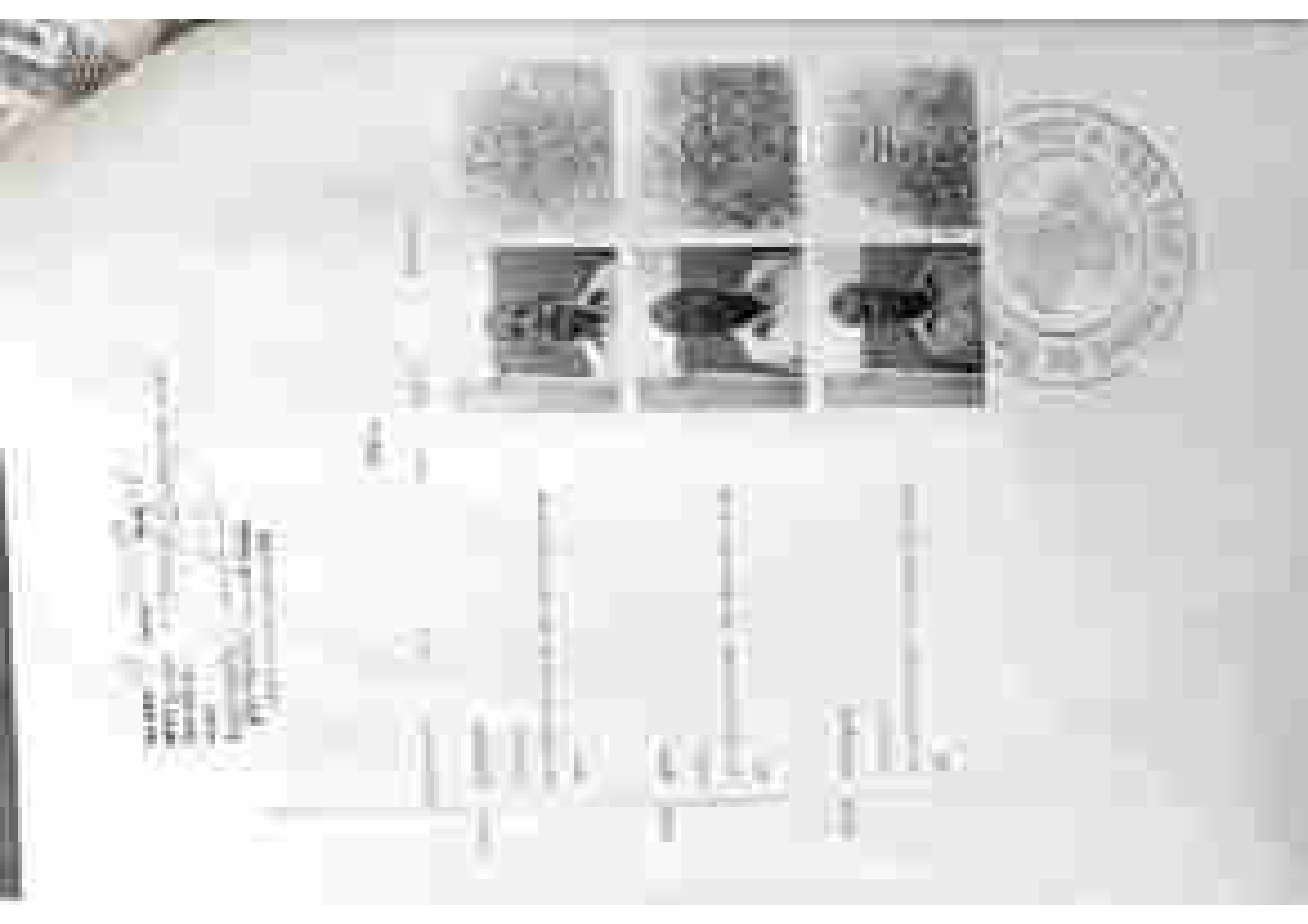

THE UNIVERSITY OF MICHIGAN LIBRARY
1000 S. ZEEB ROAD
ANN ARBOR, MICHIGAN 48106-1000
TEL: 734 763 1000 FAX: 734 763 1001

UNIVERSITY MICROFILMS
SERIALS ACQUISITION
300 N ZEEB RD
ANN ARBOR MI 48106-1500
TEL: 734 763 1500 FAX: 734 763 1501

UNIVERSITY MICROFILMS
SERIALS ACQUISITION
300 N ZEEB RD
ANN ARBOR MI 48106-1500
TEL: 734 763 1500 FAX: 734 763 1501



UNIVERSITY MICROFILMS
SERIALS ACQUISITION
300 N ZEEB RD
ANN ARBOR MI 48106-1500
TEL: 734 763 1500 FAX: 734 763 1501



भारतीय रिजर्व बैंक
भारत



भारतीय रिजर्व बैंक
भारत

₹ 500



भारतीय रिजर्व बैंक
भारत

₹ 500

भारतीय रिजर्व बैंक

भारतीय रिजर्व बैंक
भारत

भारतीय रिजर्व बैंक
भारत

भारतीय रिजर्व बैंक

भारतीय रिजर्व बैंक
भारत

भारतीय रिजर्व बैंक
भारत

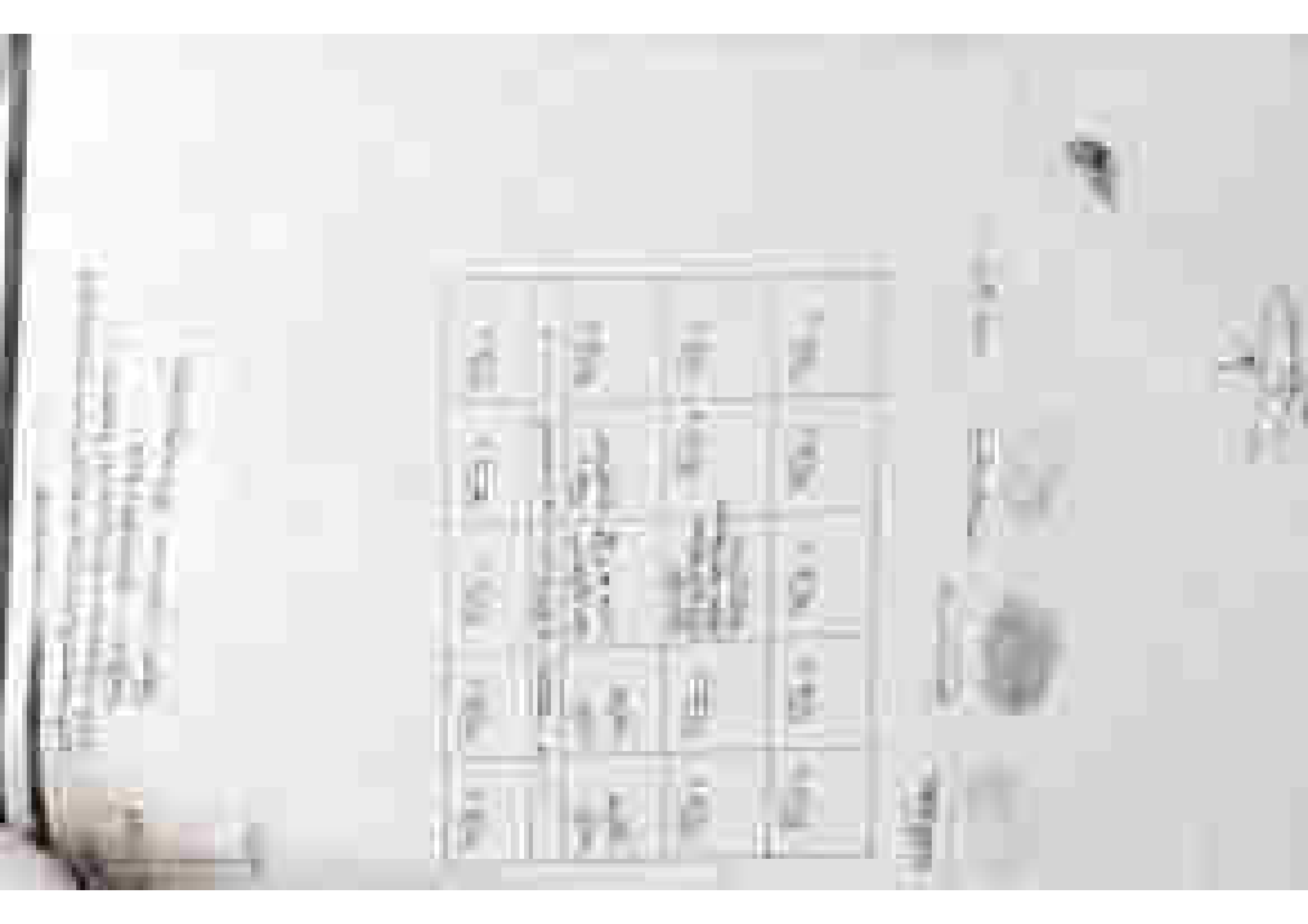



The first part of the document discusses the importance of maintaining accurate records. It emphasizes that proper record-keeping is essential for ensuring the integrity and reliability of the data collected. This section also outlines the various methods used to collect and analyze the data, highlighting the challenges faced during the process.

The second part of the document focuses on the results of the study. It presents a detailed analysis of the data, showing the trends and patterns observed. The findings indicate that there is a significant correlation between the variables studied, which supports the hypothesis of the research.

The third part of the document discusses the implications of the study. It highlights the practical applications of the findings and suggests areas for further research. The authors conclude that the study has provided valuable insights into the phenomenon being investigated and that the results have important implications for the field.

The following table provides a summary of the key findings of the study. It shows the relationship between the variables and the statistical significance of the results. The data indicates that the correlation is statistically significant, suggesting that the findings are not due to chance.

Variable	Mean	Standard Deviation	Correlation Coefficient	Significance Level
Variable A	12.5	3.2	0.75	< 0.001
Variable B	8.7	2.1	0.68	< 0.001
Variable C	15.3	4.5	0.82	< 0.001

The results of the study have important implications for the field. They suggest that the variables studied are closely related and that the findings have practical applications. The authors recommend that further research be conducted to explore the underlying mechanisms of the relationship between the variables.

In conclusion, the study has provided valuable insights into the phenomenon being investigated. The findings indicate that there is a significant correlation between the variables, which supports the hypothesis of the research. The results have important implications for the field and suggest areas for further research.



Your chance to win ₹10,000 is here!

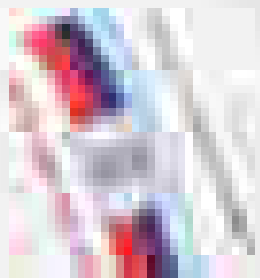
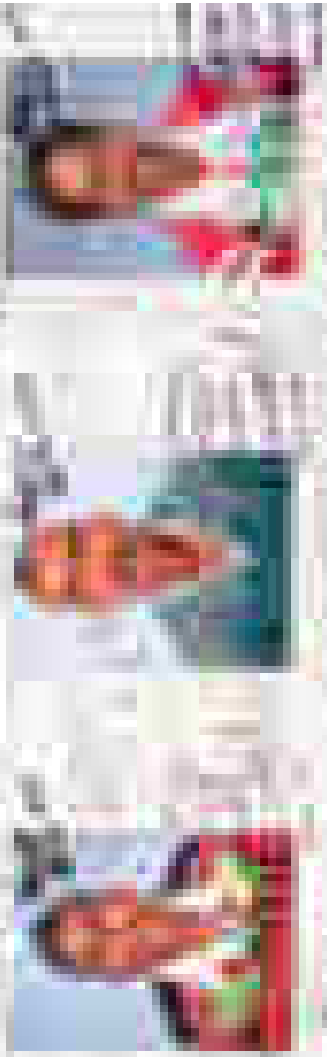

The contest is open to all users who are 18 years of age or older and are currently residing in India. The contest will run from [start date] to [end date]. The prize pool for this contest is ₹10,000. The winner will be selected by a random draw on [date]. The winner will receive the prize within 15 days of the draw. The contest is subject to the terms and conditions of the contest.

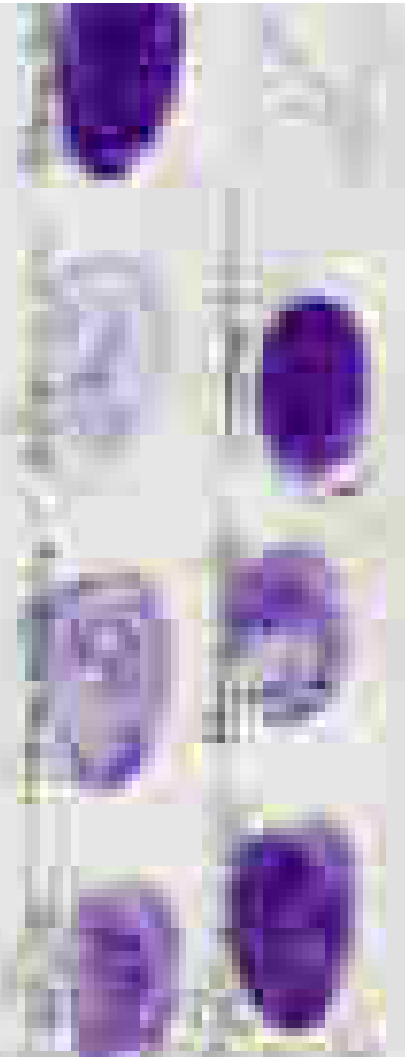

WELCOME TO THE 2024

WELCOME TO THE 2024

10000

WELCOME TO THE 2024

10000

WELCOME TO THE 2024

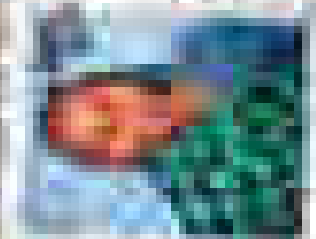
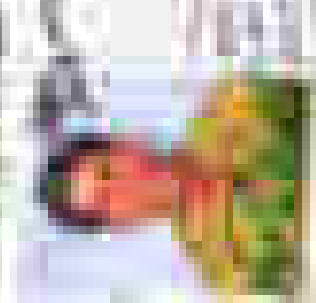
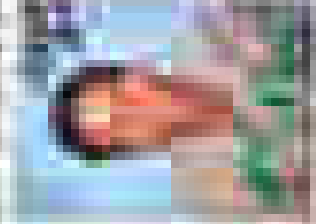

WELCOME TO THE 2024

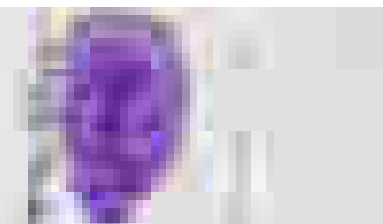
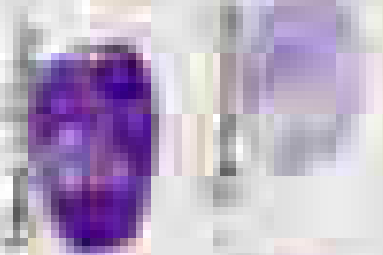
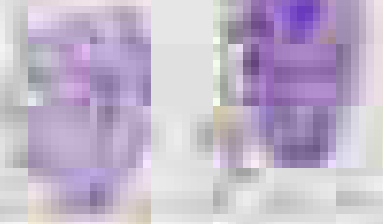

REPUBLIC OF INDIA



भारत सरकार

₹.1000



भारत सरकार

₹.1000

भारत सरकार का प्रमुख कार्यालय, नई दिल्ली

भारत सरकार का प्रमुख कार्यालय, नई दिल्ली

भारत सरकार का प्रमुख कार्यालय, नई दिल्ली

भारत सरकार का प्रमुख कार्यालय, नई दिल्ली

भारत सरकार का प्रमुख कार्यालय, नई दिल्ली

भारत सरकार का प्रमुख कार्यालय, नई दिल्ली

भारत सरकार का प्रमुख कार्यालय, नई दिल्ली

भारत सरकार का प्रमुख कार्यालय, नई दिल्ली

भारत सरकार का प्रमुख कार्यालय, नई दिल्ली

भारत सरकार का प्रमुख कार्यालय, नई दिल्ली

भारत सरकार का प्रमुख कार्यालय, नई दिल्ली

भारत सरकार का प्रमुख कार्यालय, नई दिल्ली

भारत सरकार का प्रमुख कार्यालय, नई दिल्ली

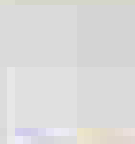
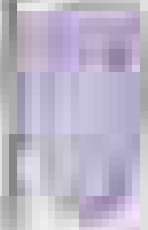

MISSION AND VISION

1947-1950

1951-1955

1956-1960

1961-1965

1966-1970

1971-1975

MISSION STATEMENT

TO PROVIDE A HIGH QUALITY EDUCATION

Our mission is to provide a high quality education for all students, regardless of their background or ability. We are committed to the highest standards of academic excellence and to the development of our students' potential.

We are committed to the highest standards of academic excellence and to the development of our students' potential. We are committed to the highest standards of academic excellence and to the development of our students' potential.

We are committed to the highest standards of academic excellence and to the development of our students' potential. We are committed to the highest standards of academic excellence and to the development of our students' potential.

We are committed to the highest standards of academic excellence and to the development of our students' potential. We are committed to the highest standards of academic excellence and to the development of our students' potential.

We are committed to the highest standards of academic excellence and to the development of our students' potential. We are committed to the highest standards of academic excellence and to the development of our students' potential.

We are committed to the highest standards of academic excellence and to the development of our students' potential. We are committed to the highest standards of academic excellence and to the development of our students' potential.

We are committed to the highest standards of academic excellence and to the development of our students' potential. We are committed to the highest standards of academic excellence and to the development of our students' potential.

We are committed to the highest standards of academic excellence and to the development of our students' potential. We are committed to the highest standards of academic excellence and to the development of our students' potential.

We are committed to the highest standards of academic excellence and to the development of our students' potential. We are committed to the highest standards of academic excellence and to the development of our students' potential.

We are committed to the highest standards of academic excellence and to the development of our students' potential. We are committed to the highest standards of academic excellence and to the development of our students' potential.

We are committed to the highest standards of academic excellence and to the development of our students' potential. We are committed to the highest standards of academic excellence and to the development of our students' potential.

We are committed to the highest standards of academic excellence and to the development of our students' potential. We are committed to the highest standards of academic excellence and to the development of our students' potential.

THE UNIVERSITY OF CHICAGO
DEPARTMENT OF CHEMISTRY
5800 S. UNIVERSITY AVENUE
CHICAGO, ILLINOIS 60637
TEL: (773) 936-3700
WWW.CHEM.UCHICAGO.EDU

1. **NAME** _____
2. **ADDRESS** _____
3. **CITY** _____
4. **STATE** _____
5. **ZIP** _____
6. **PHONE** _____
7. **EMAIL** _____

8. **DATE** _____
9. **SIGNATURE** _____
10. **PRINT NAME** _____



11. **REMARKS** _____
12. **DATE** _____

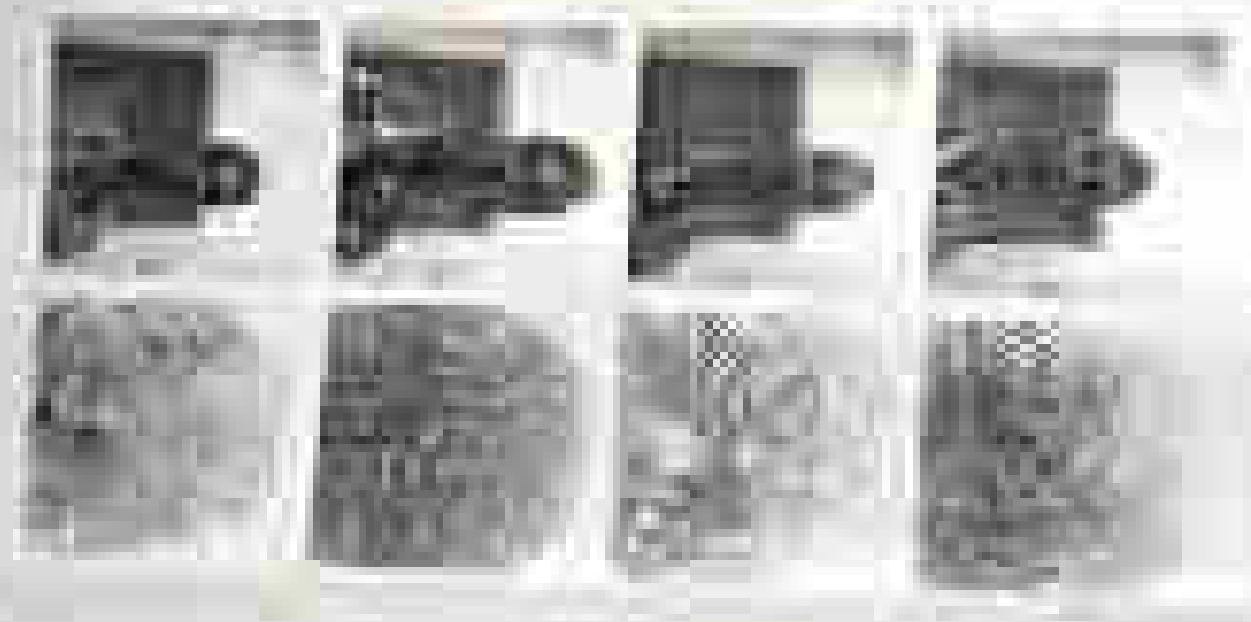

Handwritten text, likely a signature or name, written vertically on the right side of the page.

1. **Introduction**

2. **Methodology**

3. **Results**

4. **Conclusion**

5. **References**

THE UNIVERSITY OF CHICAGO

Department of Economics
1102 East 58th Street, Chicago, IL 60637
Tel: (773) 936-3700 | Fax: (773) 936-3701
www.econ.uchicago.edu

1. **Abstract**

2. **Keywords**

3. **JEL Classification**

4. **Introduction**

5. **Conclusion**



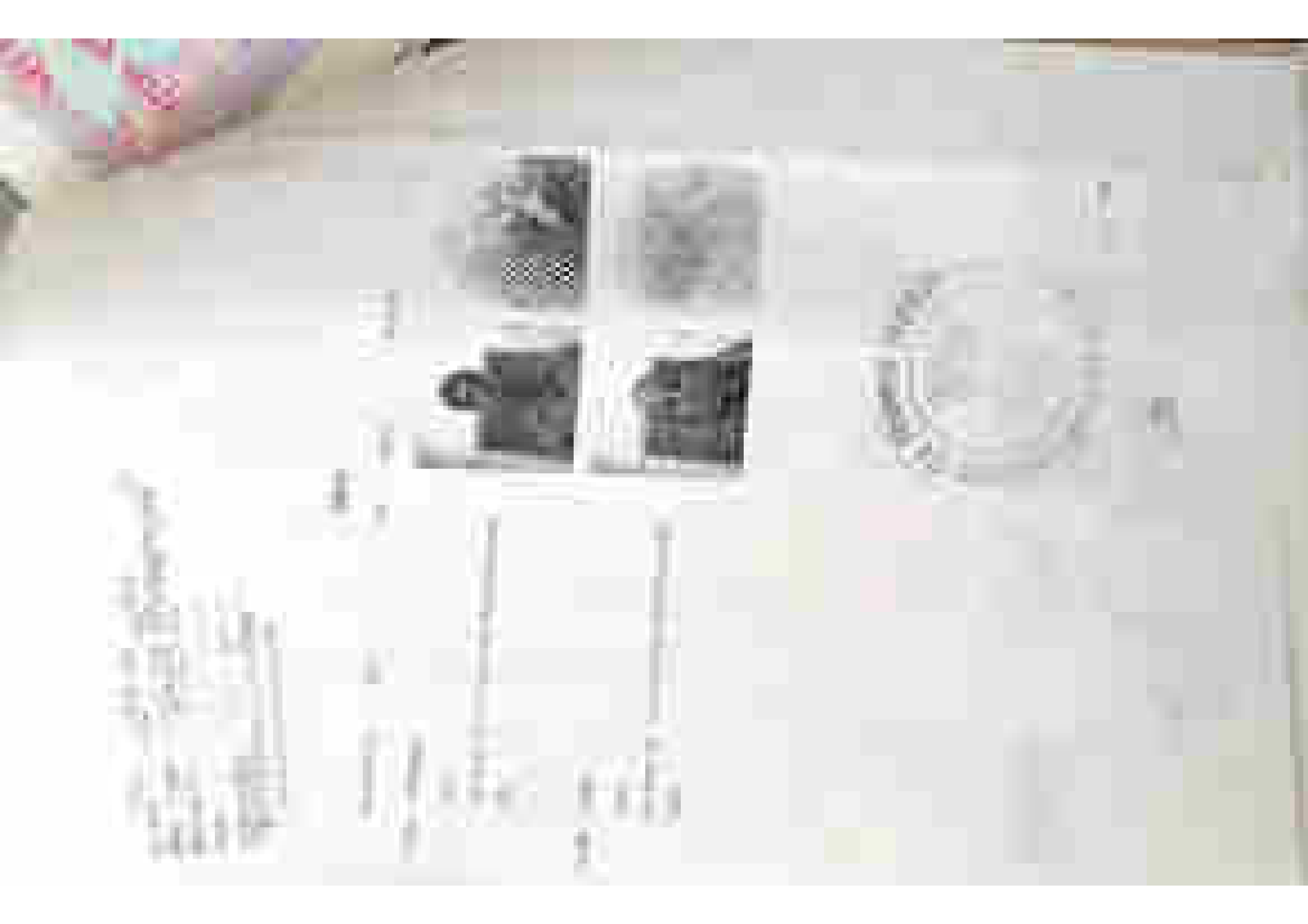





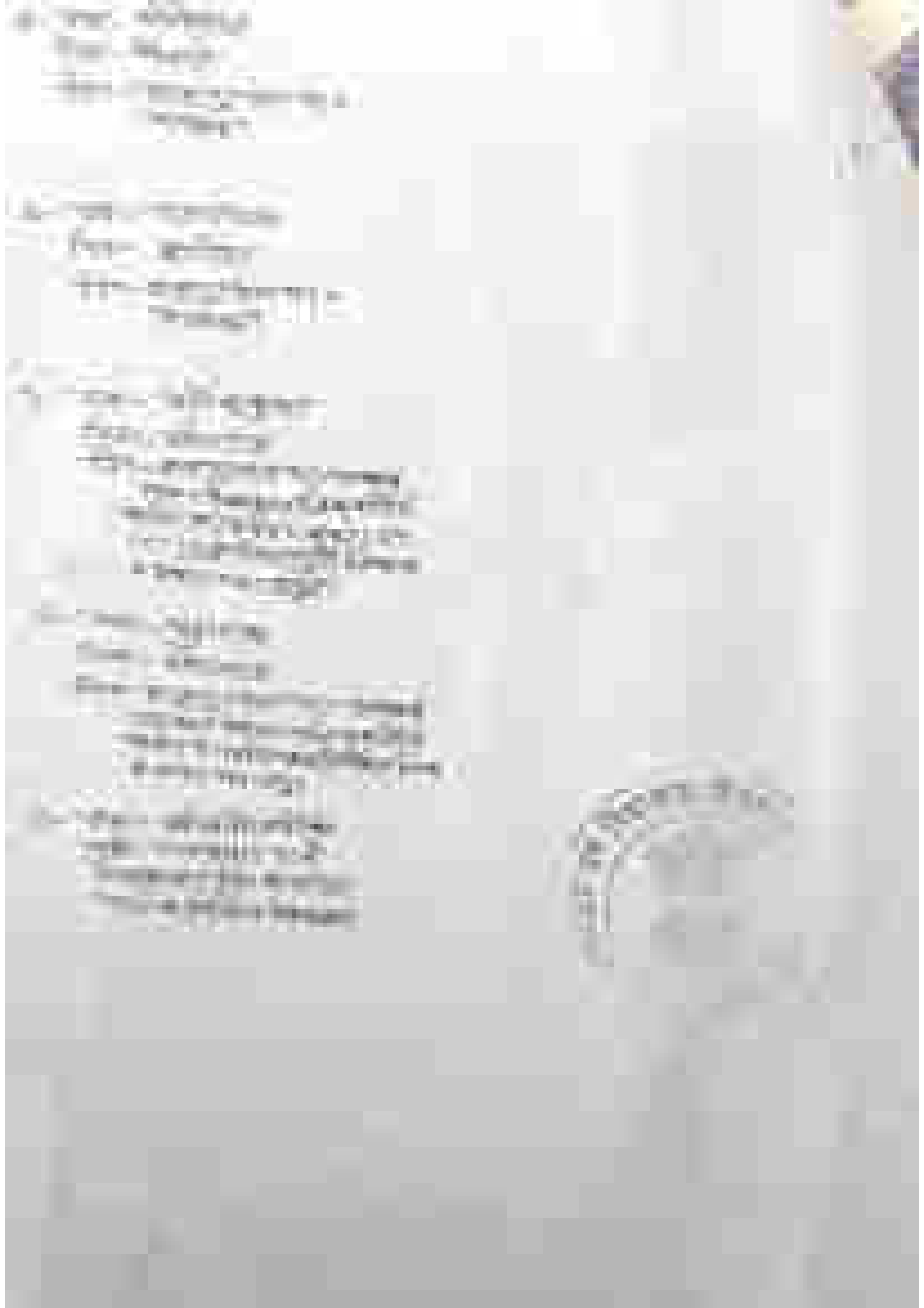

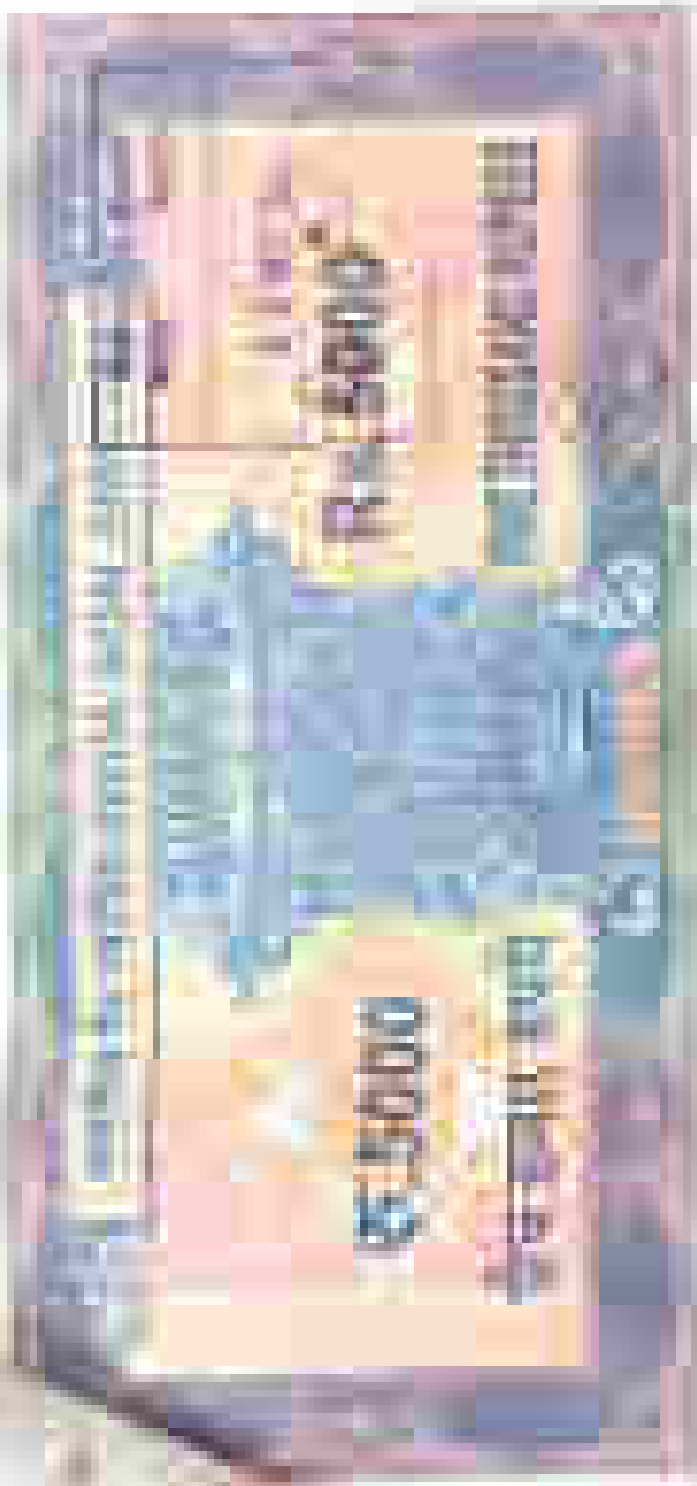

THE 2011-2012 DONOR AND THINKER AWARDS

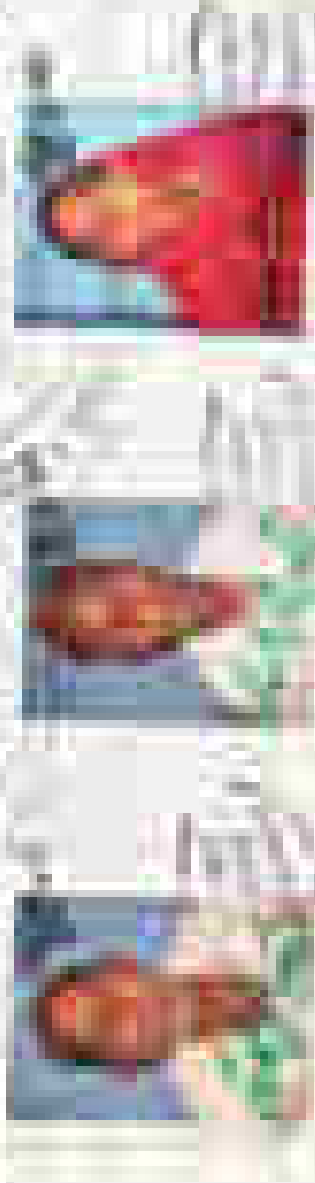

The 2011-2012 Donor and Thinker Awards were presented at the annual meeting of the Board of Directors on November 15, 2012. The Donor Award was presented to [Name] for her generous contribution to the [Organization]. The Thinker Award was presented to [Name] for his thoughtful and creative ideas that have helped to advance the [Organization].





RESISTANCE IS OUR SUPERPOWER

RESISTANCE IS OUR SUPERPOWER

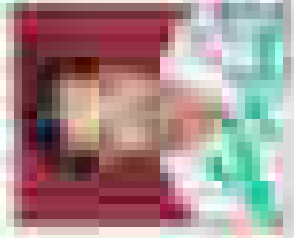

RESISTANCE IS OUR SUPERPOWER



1. **Introduction**
2. **Background**
3. **Methodology**
4. **Results**
5. **Conclusion**

The first part of the report discusses the background of the project and the objectives of the study. The second part describes the methodology used in the study, including the data collection and analysis methods. The third part presents the results of the study, and the fourth part discusses the conclusions drawn from the findings.

The study was conducted using a mixed-methods approach, combining quantitative and qualitative data. The quantitative data was collected through a survey of 100 participants, while the qualitative data was collected through interviews with 10 participants. The data was analyzed using statistical software and thematic analysis.

The results of the study show that there is a significant positive correlation between the variables studied. The findings suggest that the intervention had a positive impact on the outcomes measured.

The study has several limitations, including a small sample size and a short duration. Future research should aim to address these limitations and explore the long-term effects of the intervention.

The study was funded by the National Science Foundation. The authors would like to thank the participants and the research assistants for their contributions to the study.

The authors have no conflicts of interest to declare. The data and materials used in the study are available upon request.

The study was approved by the Institutional Review Board at the University of California, Los Angeles. The authors have no other disclosures.

The study was published in the Journal of Applied Psychology. The authors would like to thank the editor and the reviewers for their comments and suggestions.

The authors have no other disclosures. The study was registered with the ClinicalTrials.gov database.

The study was conducted in accordance with the ethical standards of the Institutional Review Board at the University of California, Los Angeles.



1000 THE PROVERBS

THE PROVERBS

1000 THE PROVERBS

1000 THE PROVERBS



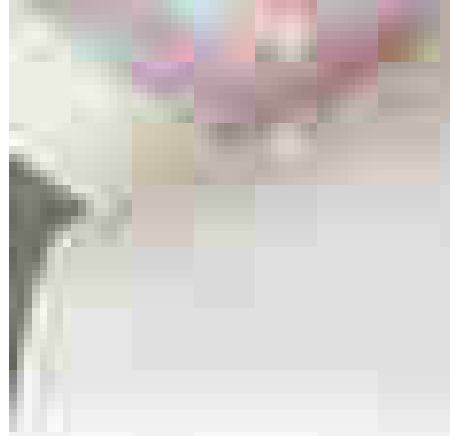

Handwritten text or a signature, appearing as a vertical scribble in the upper-middle section.

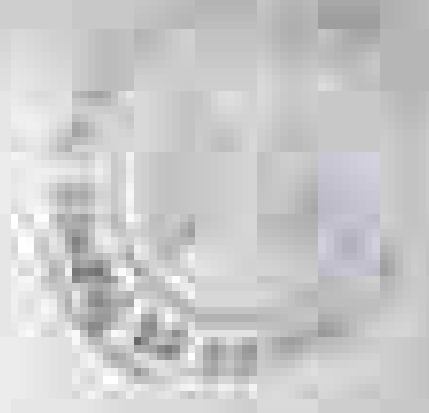

Vertical text or a signature, appearing as a scribble on the left side of the page.

Vertical text or a signature, appearing as a scribble in the lower-middle section.

REVENUE FROM SALES OF

1000

1000

1000

1000

1000

1000

1000

1000

1000

1000

1000

1000

1000

1000

1000

1000

1000

1000



1947

1948

1949

1950

1951

1952

1953

1954

1955

1956

1957

1958

1959

1960

1961

1962

1963

1964

1965

1966

1967

1968

1969

1970

1971

1972

1973

1974

1975

1976

1977

1978

1979

1980

1981

1982

1983

1984

1985

1986

1987

1988

1989

1990

1991

1992

1993

1994

1995

1996

1997

1998

1999

2000

2001

2002

2003

2004

2005

2006

2007

2008

2009

2010

2011

2012

2013

2014

2015

2016

2017

2018

2019

2020

2021

2022

2023

2024

2025



THE UNIVERSITY OF THE SOUTH PACIFIC

DEPARTMENT OF POLITICAL SCIENCE

PSY 100



PSY 100

PSY 100

PSY 100

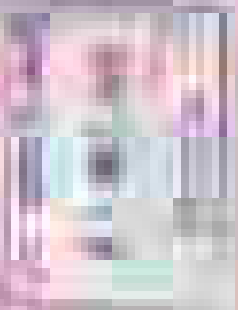

PSY 100

PSY 100

PSY 100

PSY 100

PSY 100

PSY 100

PSY 100

PSY 100

PSY 100

PSY 100

PSY 100

PSY 100

PSY 100

PSY 100

PSY 100

PSY 100

PSY 100

PSY 100

PSY 100

PSY 100

PSY 100

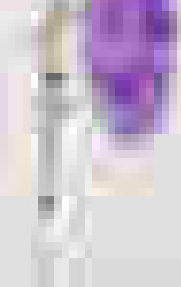
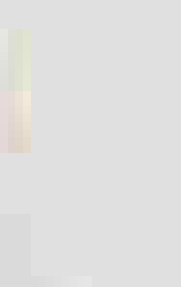
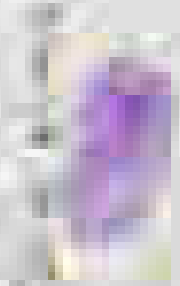
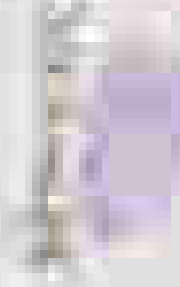
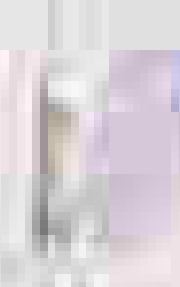
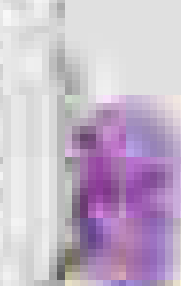
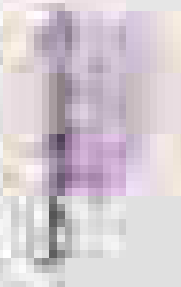
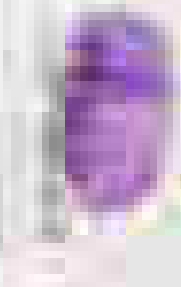
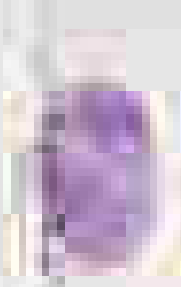



WATERBURY COLLEGE

WATERBURY COLLEGE

WATERBURY COLLEGE



WATERBURY COLLEGE

WATERBURY COLLEGE

WATERBURY COLLEGE

WATERBURY COLLEGE

WATERBURY COLLEGE



WATERBURY COLLEGE

WATERBURY COLLEGE

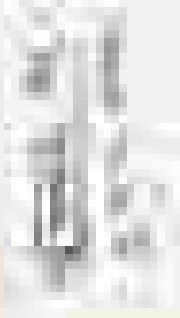

WATERBURY COLLEGE

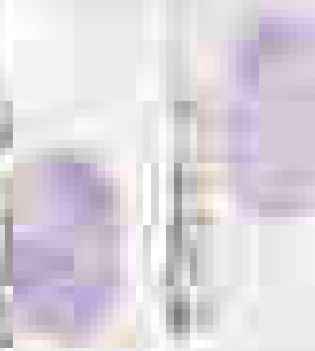
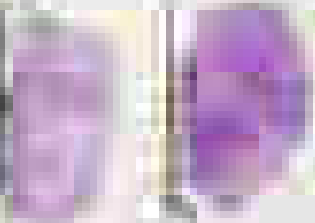
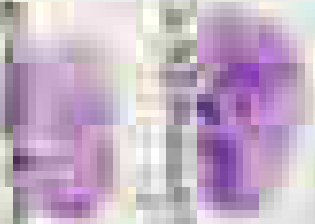
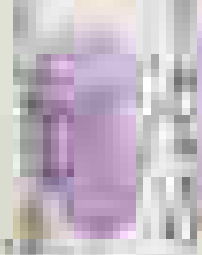

WATERBURY COLLEGE

WATERBURY COLLEGE

WATERBURY COLLEGE

WATERBURY COLLEGE

WATERBURY COLLEGE

WATERBURY COLLEGE

WATERBURY COLLEGE

WATERBURY COLLEGE



Vertical text on the right side of the page, possibly a title or a list of names.

Vertical text in the center of the page, possibly a title or a list of names.

Vertical text on the left side of the page, possibly a title or a list of names.

Large vertical text block on the far left side of the page, possibly a title or a list of names.

