

9. MT. WIDE ROAD

# FIRST FLOOR PLAN

S.NO	ROOM NO.	DESCRIPTION	LENGTH	WIDTH	CUMMULATIVE AREA
1	2	3	4	5	6
1	01.1	BOYS COMMON ROOM	32.7	4.05	133.4
2	01.2	SECURITY ROOM	12.0	4.05	48.6
3	01.3	BOYS COMMON ROOM	32.7	4.05	133.4
4	01.4	SECURITY ROOM	12.0	4.05	48.6
5	01.5	STAIR	12.0	4.05	48.6
6	01.6	CENTRAL STORE 1	32.7	4.05	133.4
7	01.7	LAB'S	10.54	4.05	42.7
8	01.8	CONVENTIONAL ROOM	10.54	4.05	42.7
9	01.9	PAINTY FOR STAFF	8.40	4.05	34.0
10	01.10	COMPUTER ROOM	17.43	4.05	70.7
11	01.11	TRAINING & RECEPTION OFFICE	48.75	4.05	197.4
12	01.12	PAINTY FOR STAFF	10.54	4.05	42.7
13	01.13	CANTEEN AREA	188.10	18.00	3385.8
14	01.14	SEMINAR HALL	220.00	18.00	3960.0
15	01.15	STAIR	1.00	1.00	1.00

PROJECT TITLE:

PROPOSED COLLEGE BUILDING OF B.A.K COLLEGE OF PHARMACY ON KHASIA NO. 0345K, 345K11, 346K, 346K11

BLOCK - MALLAWAN TARSIL - BILGRAM, DISTT - HARDOI U.P.

NAVYUK KALYAN SEWA SANSTHAN AT GOSWA MALLAWAN HARDOI, U.P. SHRI MAKESH KUMAR VERMA S/O ANIL KUMAR VERMA (MANAGER)

TOTAL SCHEME AREA = 2.00 ACRE

140388.03 Sq.M

BUILT UP AREA STATEMENT

Area	Area (Sq.M)	Area (Sq.M)	Total Built Up Area
Administrative Area	661.75	1360.08	2722.16
Academic Area	326.80	1390.08	
Instructional Area	901.44	1390.08	
Service Area	704.57	1390.08	

SCALE: 1:100

NOTE - ALL DIMENSION ARE GIVEN IN METERS



OWNER'S SIGN

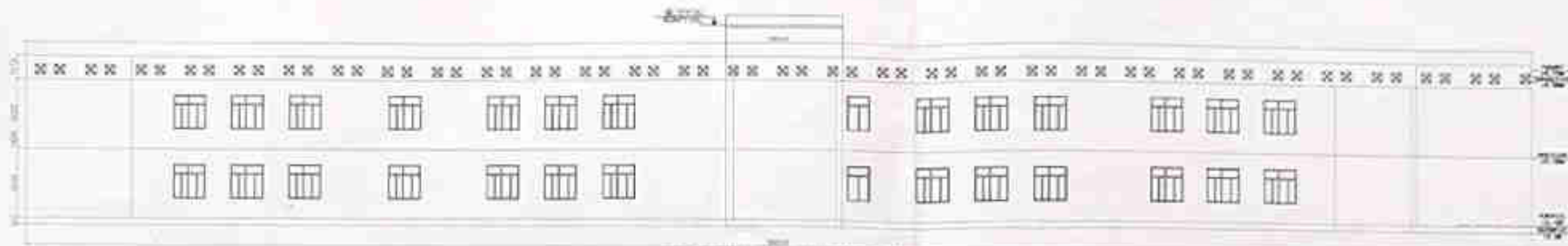

**FRONT ELEVATION**  
(SCALE -1:100)

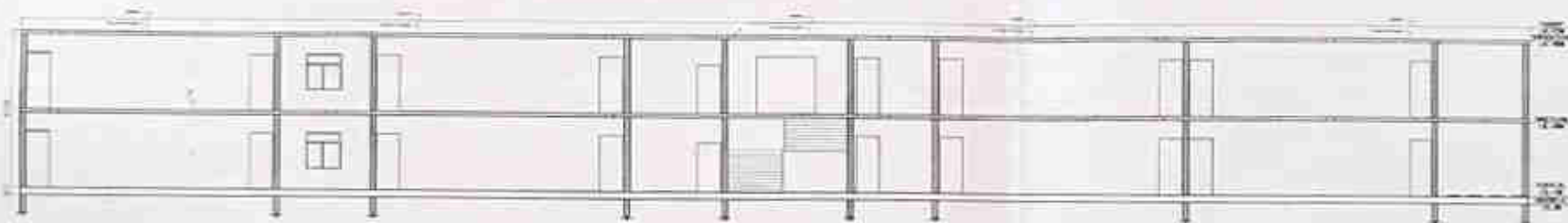

**SECTION AT AA**  
(SCALE -1:100)



**FDN. DETAIL FOR 230 M.M. TH. BRICK WALL**  
(SCALE -1:25)



**GATE**

**SIDE ELEVATION**  
(SCALE -1:100)

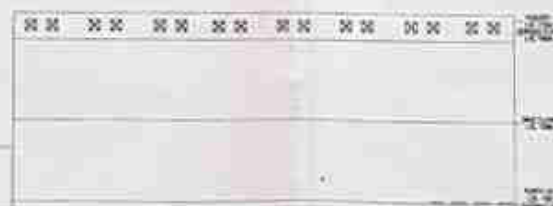

**FDN. DETAIL FOR 115 M.M. TH. BRICK WALL**  
(SCALE -1:25)

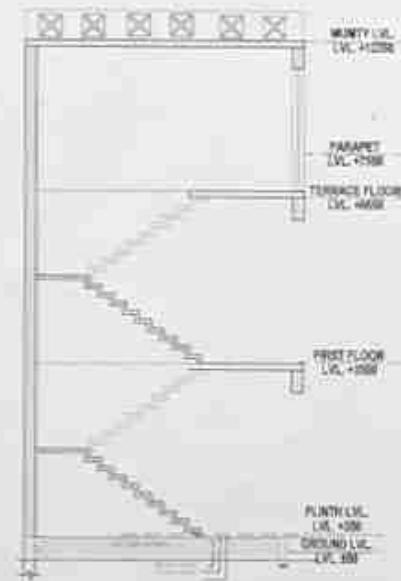

**SECTION AT BB**  
(SCALE -1:50)

**PROJECT TITLE:-**

**PROPOSED COLLEGE BUILDING OF (R.A.K COLLEGE OF PHARMACY) ON KHASRA NO. 0345K, 345KH, 346K,346KH**

**BLOCK- MALLAWAN TAHSIL- BILGRAM, DISST- HARDOI U.P.**

**BELONG TO:-**

**NAVYUVAK KALYAN SEWA SANSTHAN AT GOSWA MALLAWAN HARDOI, U.P. SHRI RAKESH KUMAR VERMA S/O ANIL KUMAR VERMA (MANAGER)**

**TOTAL SCHEME AREA= 2.604 ACRE**  
10539.63 Sq.M

**BUILT UP AREA STATEMENT**

Administrative Area = 881.75 SQ.M	GROUND FLOOR PLAN = 1360.08 SQ.M
Amenities Area = 236.80 SQ.M	FIRST FLOOR PLAN = 1360.08 SQ.M
Instructional Area-Common Facilities = 361.44 SQ.M	<b>TOTAL BUILT UP AREA = 2720.16 SQ.M</b>
Instructional Area-Pharmacy = 705.80 SQ.M	<b>FAR = 0.26 (PERMISSIBLE = 2.0)</b>
Service Area = 754.57 SQ.M	

SCALE-1:100

NORTH-



NOTE- ALL DIMENSION ARE GIVEN IN METER



**ARCHITECT'S SIGN**

**प्रबंधक**  
श्री रमेश कल्याण सेवा संस्थान  
गोसवा, मल्लवान, हरदोई, उ.प्र.

**OWNER'S SIGN**

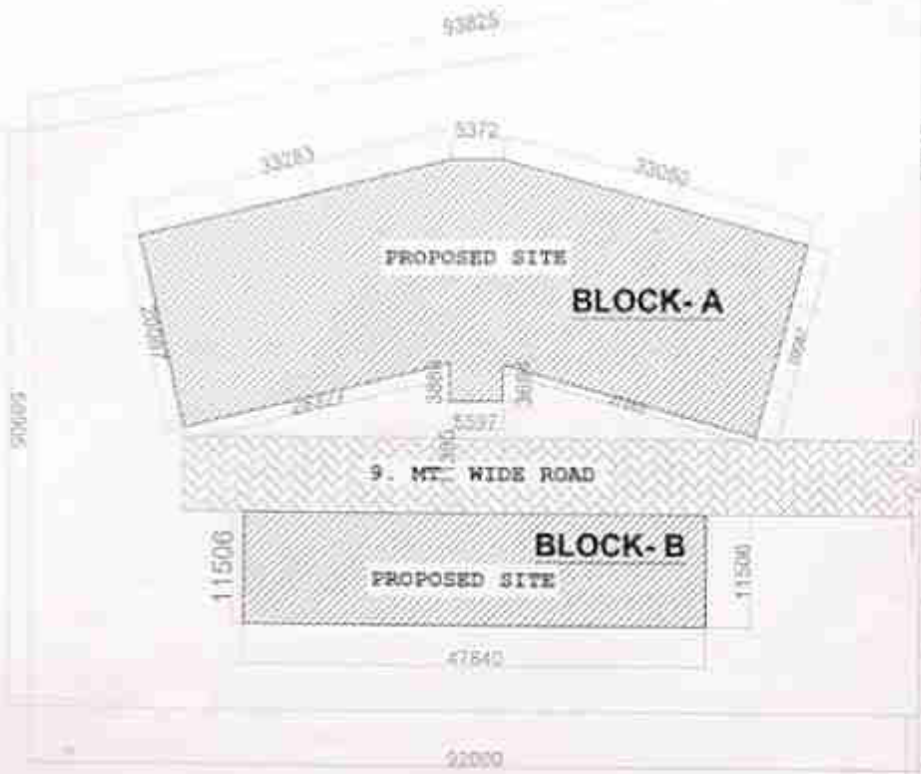

SITE PLAN  
(NOT TO SCALE)

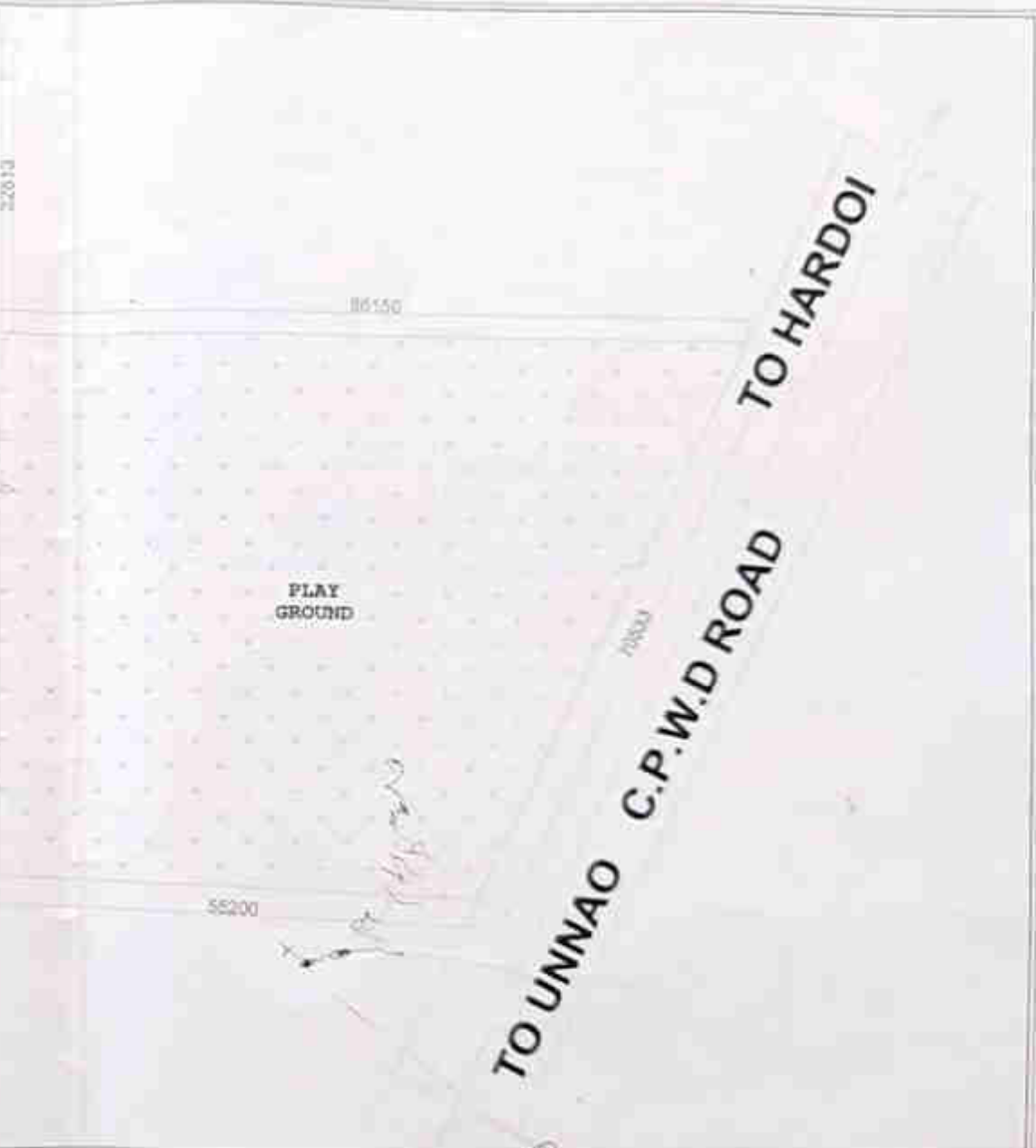

PROJECT TITLE:-  
**PROPOSED COLLEGE BUILDING OF (R.A.K COLLEGE OF PHARMACY) ON KHASKA NO. 0345K, 345KH, 346K, 346KH**  
**BLOCK- MALLAWAN TAHSIL- BILGRAM, DISTT- HARDOI U.P.**  
 BELONG TO:-  
**NAVYUVAK KALYAN SEWA SANSTHAN AT GOSWA MALLAWAN HARDOI U.P. SHRI RAKESH KUMAR VERMA S/O ANIL KUMAR VERMA (MANAGER)**

TOTAL SCHEME AREA= 2.604 ACRE 10539.63 Sq. M	
BUILT UP AREA STATEMENT	
Administrative Area = 661.75 SQ.M	GROUND FLOOR PLAN = 1360.08 SQ.M
Amenities Area = 236.80 SQ.M	FIRST FLOOR PLAN = 1360.08 SQ.M
Instructional Area-Common Facilities = 361.44 SQ.M	TOTAL BUILT UP AREA = 2720.16 SQ.M
Instructional Area-Pharmacy= 705.60 SQ.M	FAR = 0.26 (PERMISSIBLE = 2.0)
Service Area = 754.57 SQ.M	

SCALE: 1:1000  
 NOTE- ALL DIMENSION ARE GIVEN IN METER

NORTH:

ARCHITECT'S SIGN

OWNER'S SIGN

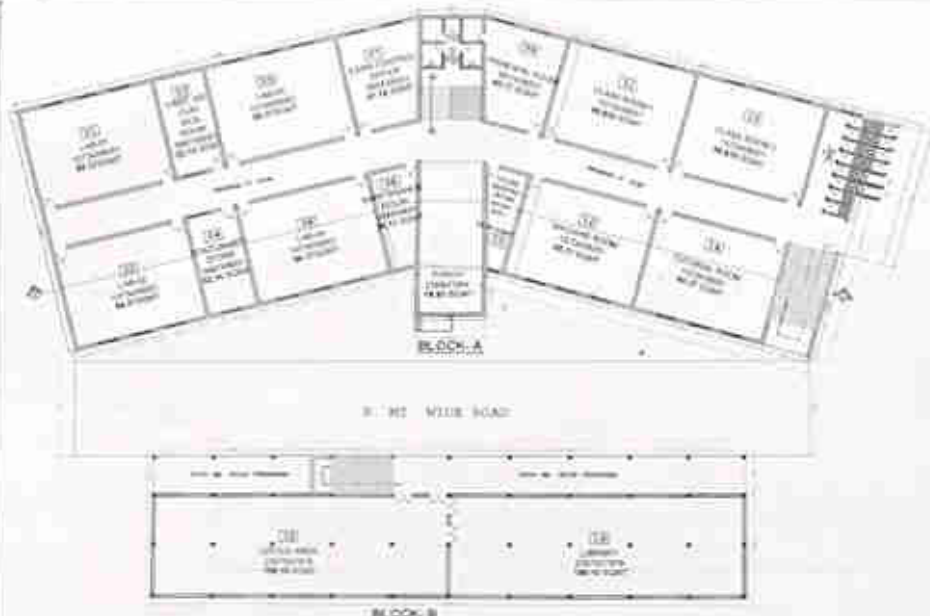

**BLOCK A**  
**BLOCK B**  
GROUND FLOOR PLAN  
SCALE: 1:1000

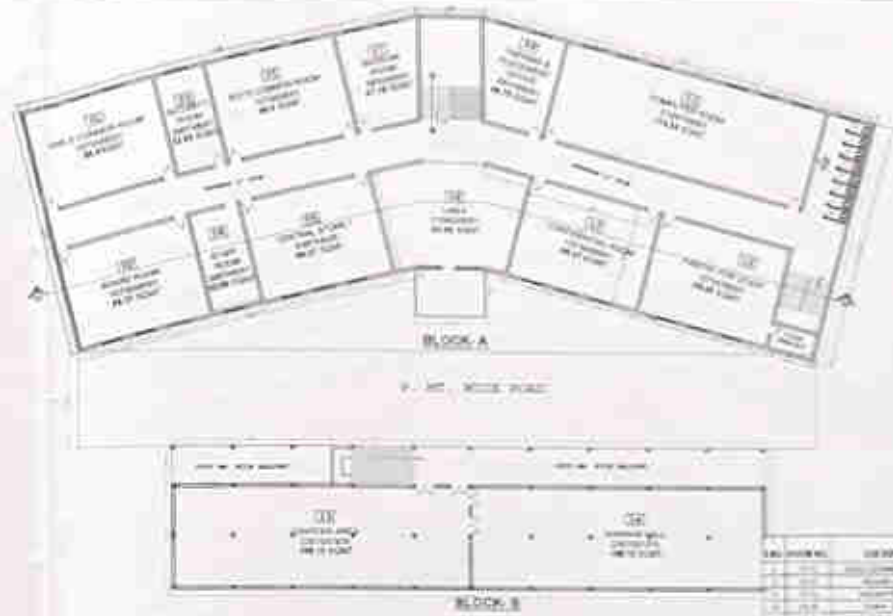

**BLOCK A**  
**BLOCK B**  
GROUND FLOOR PLAN  
SCALE: 1:1000

SL. NO.	DESCRIPTION	AREA (SQ. M.)
1	Block A	1360.08
2	Block B	1360.08
3	Block C	1360.08
4	Block D	1360.08
5	Block E	1360.08
6	Block F	1360.08
7	Block G	1360.08
8	Block H	1360.08
9	Block I	1360.08
10	Block J	1360.08
11	Block K	1360.08
12	Block L	1360.08
13	Block M	1360.08
14	Block N	1360.08
15	Block O	1360.08
16	Block P	1360.08
17	Block Q	1360.08
18	Block R	1360.08
19	Block S	1360.08
20	Block T	1360.08
21	Block U	1360.08
22	Block V	1360.08
23	Block W	1360.08
24	Block X	1360.08
25	Block Y	1360.08
26	Block Z	1360.08

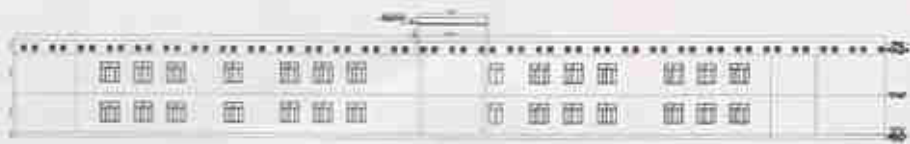

ELEVATION NO. 01  
SCALE: 1:1000



ELEVATION NO. 02  
SCALE: 1:1000

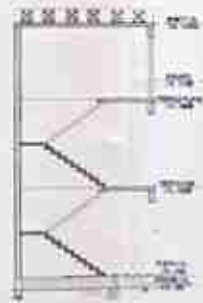

SECTION NO. 01  
SCALE: 1:1000



SITE PLAN  
SCALE: 1:1000



SECTION NO. 02  
SCALE: 1:100

SECTION NO. 03  
SCALE: 1:100



PLAN



SECTION NO. 04  
SCALE: 1:1000

SCALE: 1:2000

PROJECT TITLE -  
**PROPOSED COLLEGE BUILDING OF RAJESHWARI ANIL KUMAR MAHAVIDYALAYA(PHARMACY) ON KHASRA NO. 0345K,345KH,346K,346KH,352 VILLAGE:SHAHPUR GANGA, BLOCK MALLAWAN TAHSIL- BILGRAM,DISST-BELONG TO:-**

<b>TOTAL SCHEME AREA= 2.604 ACRE</b> 10538.03 Sq. M.	
<b>BUILT UP AREA STATEMENT</b>	
Administrative Area = 661.75 SQ.M.	GROUND FLOOR PLAN = 1360.08 SQ.M.
Amenities Area = 236.80 SQ.M.	FIRST FLOOR PLAN = 1360.08 SQ.M.
Instructional Area-Common Facilities = 361.44 SQ.M.	<b>TOTAL BUILT UP AREA = 2720.16 SQ.M.</b>
Instructional Area-Pharmacy = 705.60 SQ.M.	<b>FAR = 0.26 (PERMISSIBLE = 2.0)</b>
Service Area = 754.57 SQ.M.	



NOTE - ALL DIMENSION ARE GIVEN IN METER



प्रबन्धक  
श.स. पुस्तक कल्याण सेवा संस्थान  
व.प. श्री. राकेश कुमार वर्मा (मैनेजर)

ARCHITECT'S SIGN OWNER'S SIGN

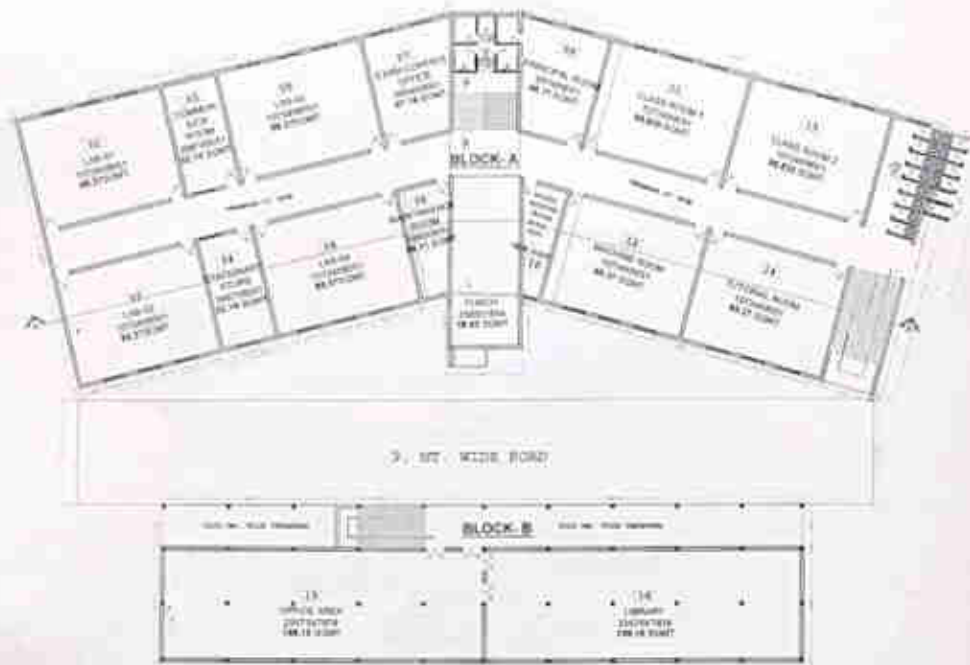

7.5 MT WIDE ROAD



GROUND FLOOR PLAN (SCALE - 1:100)

S.NO.	ROOM NO.	DESCRIPTION	LENGTH (IN SQ.M.)	WIDTH (IN SQ.M.)	CARPET AREA (IN SQ.M.)
1	GF-1	LAB-1	20.7	8.05	86.4
2	GF-2	LAB-2	20.7	8.05	86.24
3	GF-3	FIRST AID CLINIC/SICK ROOM	3.98	8.05	32.04
4	GF-4	STATIONARY STORE	3.98	8.05	32.04
5	GF-5	LAB-3	20.7	8.05	86.24
6	GF-6	LAB-4	20.7	8.05	86.24
7	GF-7	EXAM CENTRAL OFFICE	6.85	8.05	55.33
8	GF-8	MAINTENANCE ROOM	3.98	8.05	32.04
9	GF-9	PRINCIPAL ROOM	6.81	8.05	55.03
10	GF-10	HOUSE KEEPING ROOM	3.42	8.05	27.45
11	GF-11	CLASS ROOM-1	20.7	8.05	86.24
12	GF-12	MACHINE ROOM	20.7	8.05	86.24
13	GF-13	CLASS ROOM-2	20.7	8.05	86.24
14	GF-14	STIPENDIAL ROOM	20.7	8.05	86.24
15	GF-15	VISITOR'S TOILET	4.9	1.95	9.56
16	GF-16	HANDICAPPED TOILET	4.9	1.95	9.56
17	GF-17	GIRLS TOILET	7.68	8.05	61.82
18	GF-18	OFFICE ALL	23.5	7.87	187.30
19	GF-19	LIBRARY	23.5	7.87	187.30

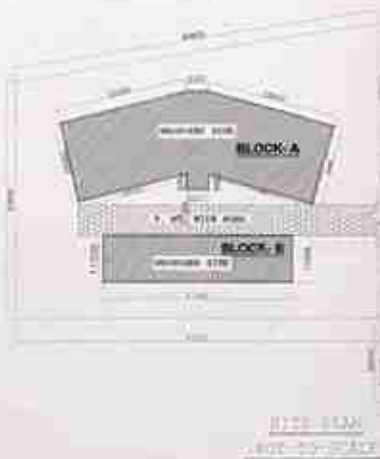

7.5 MT WIDE ROAD  
11.25 MT WIDE ROAD

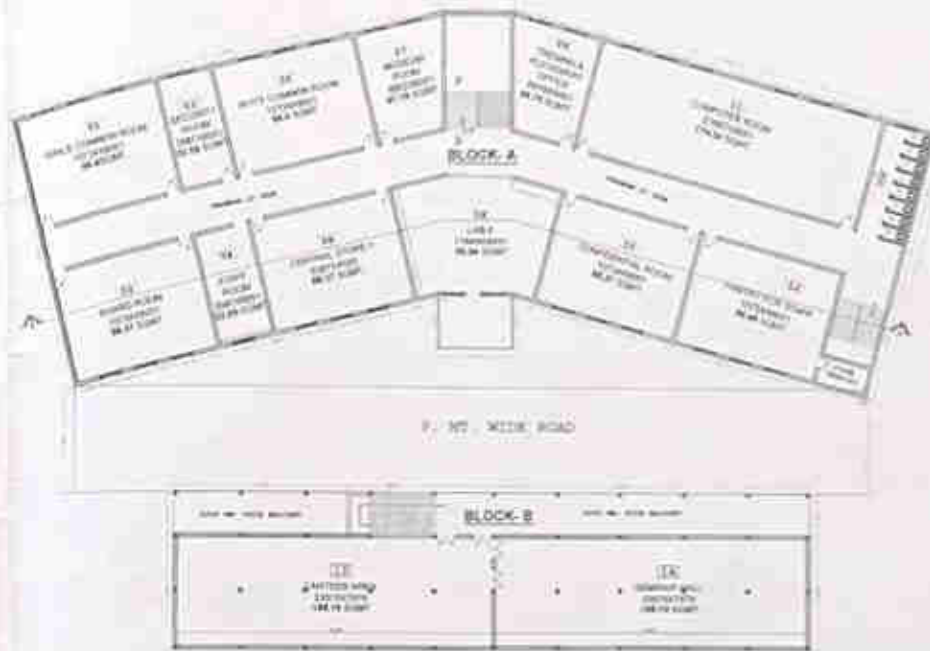

7.5 MT WIDE ROAD

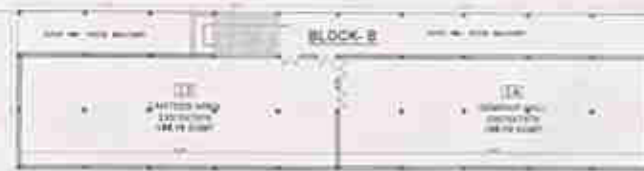

S.NO.	ROOM NO.	DESCRIPTION	LENGTH (IN SQ.M.)	WIDTH (IN SQ.M.)	CARPET AREA (IN SQ.M.)
1	FF-1	GIRLS COMMON ROOM	20.7	8.05	86.4
2	FF-2	BOARD ROOM	20.7	8.05	86.4
3	FF-3	SECURITY ROOM	3.98	8.05	32
4	FF-4	STAFF ROOM	3.98	8.05	32
5	FF-5	BOYS COMMON ROOM	20.7	8.05	86.4
6	FF-6	CENTRAL STORE 1	20.7	8.05	86.4
7	FF-7	MUSLIM ROOM	6.85	8.05	55.14
8	FF-8	LAB-5	21.8	8.05	90.54
9	FF-9	TRAINING & PLACEMENT OFF	6.32	8.05	46.75
10	FF-10	CONFIDENTIAL ROOM	20.73	8.05	86.37
11	FF-11	COMPUTER ROOM	21.6	8.05	174.24
12	FF-12	PANTRY FOR STAFF	20.73	8.05	86.37
13	FF-13	CANTEEN AREA	28.5	7.37	188.1
14	FF-14	GENERAL HALL	23.5	7.87	188.1
15	FF-15	BOYS TOILET	7.68	8.05	61.824

**ALL FLOOR PLAN**

PROJECT TITLE :-

PROPOSED COLLEGE BUILDING OF RAJESHWARI ANIL KUMAR MAHAVIDYALAYA (PHARMACY) ON KHASRA NO. 0345K,346KH,346K,346KH,362

VILLAGE-SHAHPUR GANGA, BLOCK MALLAWAN TAHSIL, BILGRAM, DIST. HARDOI U.P.

NAVYUNAK KALYAN SEWA SANSTHAN AT GOSWA MALLAWAN HARDOI P. SHRI RAKESH KUMAR VERMA S/O ANIL KUMAR VERMA (MANAGER)

TOTAL SCHEME AREA = 2.804 ACRE  
10539.83 SQ.M

**BUILT UP AREA STATEMENT**

Administrative Area	= 661.75 SQ.M	GROUND FLOOR PLAN	= 1380.08 SQ.M
Office Area	= 236.80 SQ.M	FIRST FLOOR PLAN	= 1380.08 SQ.M
Instructional Area-Common Facilities	= 361.44 SQ.M	TOTAL BUILT UP AREA	= 2720.16 SQ.M
Instructional Area-Pharmacy	= 705.80 SQ.M	FAR = 0.26 (PERMISSIBLE = 2.0)	
Service Area	= 754.57 SQ.M		

SCALE: 1:100



NOTE - ALL DIMENSION ARE GIVEN IN METER



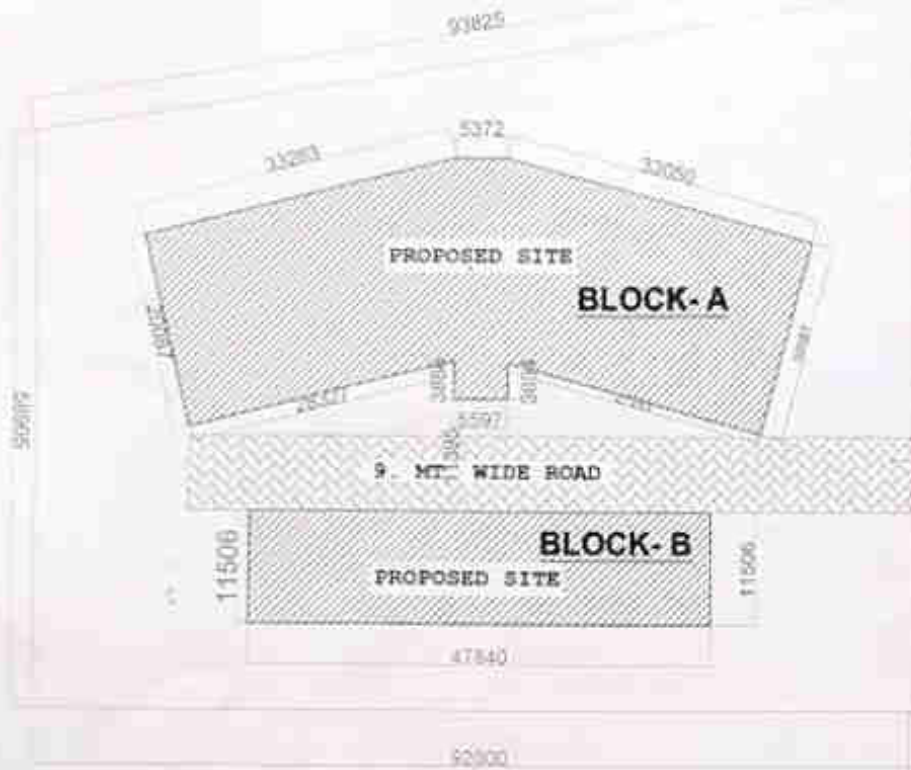

**SITE PLAN**  
(NOT TO SCALE)

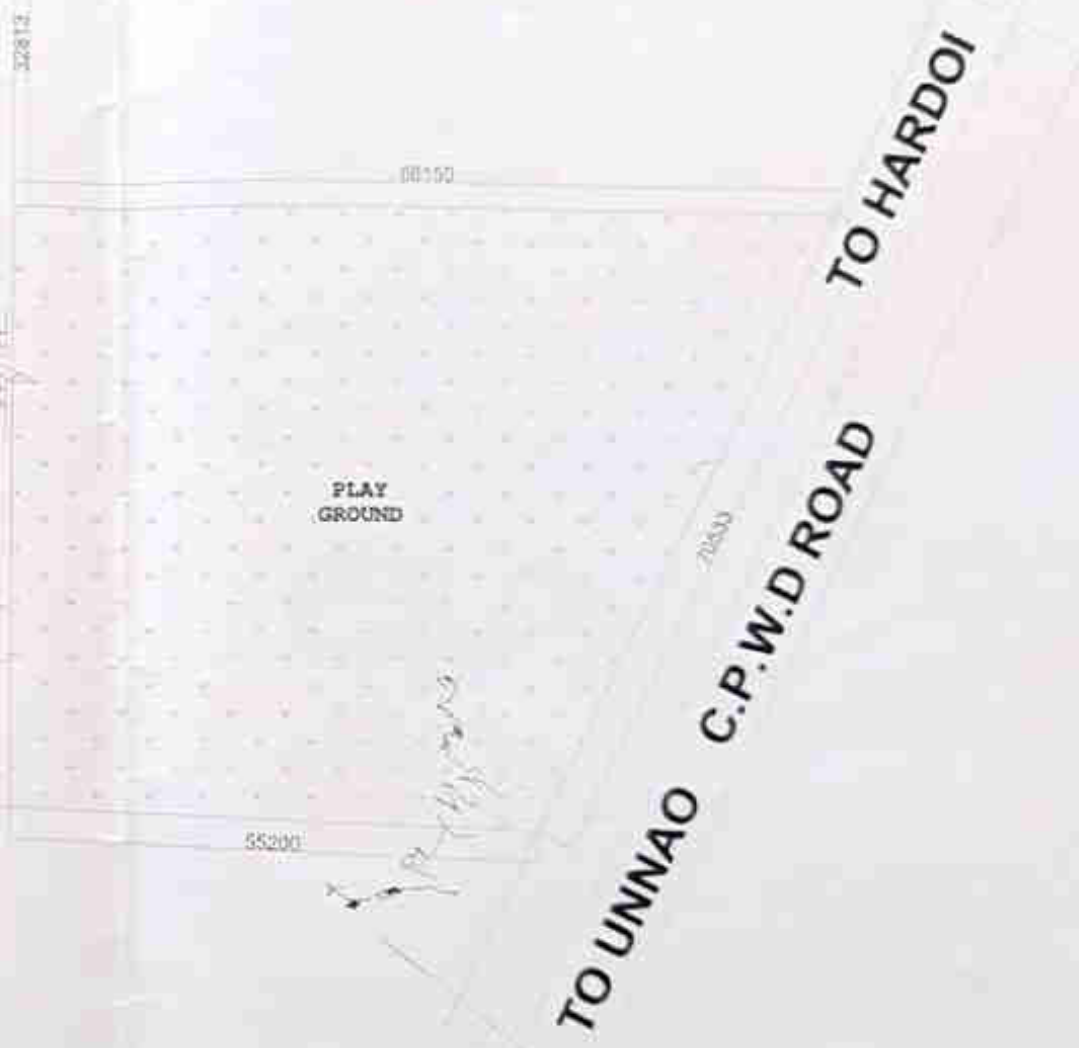

PROJECT TITLE :-  
**PROPOSED COLLEGE BUILDING OF RAJESHWARI ANIL KUMAR MAHAVIDYALAYA(PHARMACY) ON KHASRA NO. D345K,346KH,346K,346KH,352 VILLAGE-SHAHPUR GANGA, BLOCK MALLAWAN TAHSIL- BILGRAM,DISST. HARDOI U.P.**

BELONG TO :-  
**NAVYUKAK KALYAN SEWA SANSTHAN AT GOSWA MALLAWAN HARDOK U.P. SHRI. RAKESH KUMAR VERMA S/O ANIL KUMAR VERMA (MANAGER)**

**TOTAL SCHEME AREA= 2.604 ACRE**  
 10539.63 Sq. M.

**BUILT UP AREA STATEMENT**

Administrative Area	= 661.75 SQ M	GROUND FLOOR PLAN = 1360.08 SQ M
Amenities Area	= 236.80 SQ M	FIRST FLOOR PLAN = 1360.08 SQ M
Instructional Area-Common Facilities	= 361.44 SQ M	<b>TOTAL BUILT UP AREA = 2720.16 SQ.M.</b>
Instructional Area-Pharmacy	= 705.60 SQ M	<b>FAR = 0.26 (PERMISSIBLE = 2.0)</b>
Service Area	= 754.57 SQ M	

SCALE-1:1000



NOTE- ALL DIMENSION ARE GIVEN IN METER



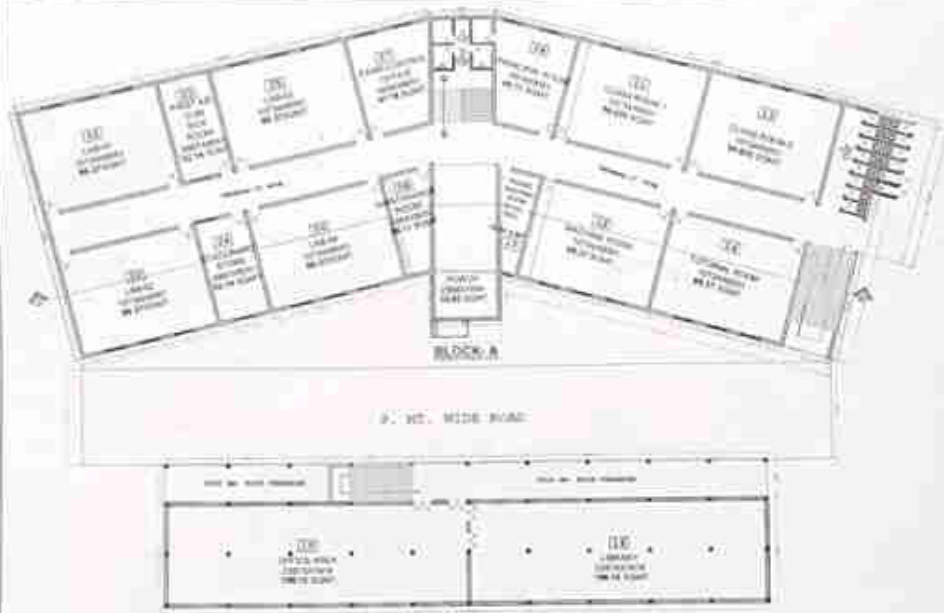

**BLOCK A**  
**BLOCK B**  
 GROUND FLOOR PLAN  
 (SCALE - 1:100)

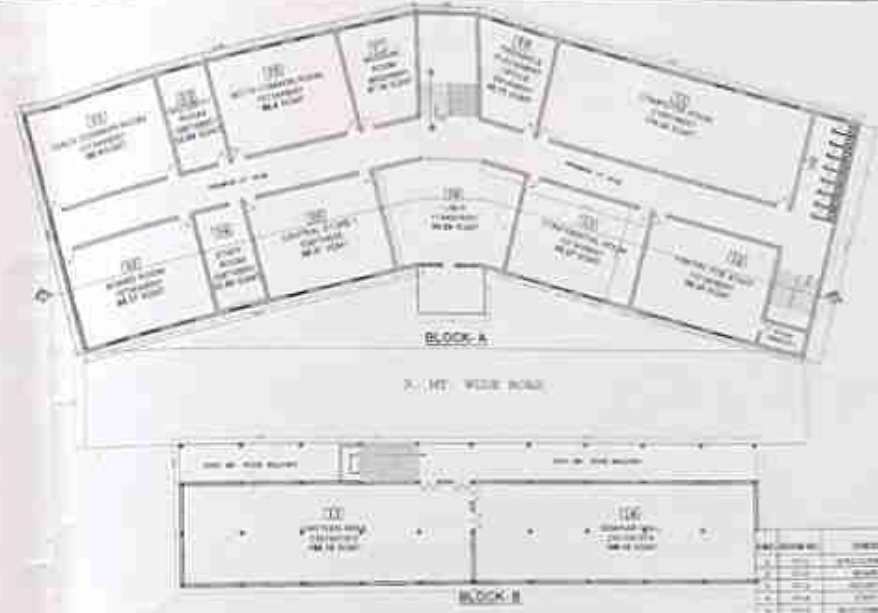

**BLOCK A**  
**BLOCK B**  
 GROUND FLOOR PLAN  
 (SCALE - 1:100)

Sl. No.	DESCRIPTION	AREA	NO. OF	UNIT
1	ADMINISTRATIVE AREA	100.00	1	NO.
2	AMENITIES AREA	200.00	1	NO.
3	INSTRUCTIONAL AREA	1000.00	1	NO.
4	PHARMACY	100.00	1	NO.
5	SERVICE AREA	100.00	1	NO.
6	COMMON FACILITIES	100.00	1	NO.
7	OPEN SPACE	100.00	1	NO.
8	ROADS	100.00	1	NO.
9	WATER TOWER	100.00	1	NO.
10	STAFF QUARTERS	100.00	1	NO.
11	LIBRARY	100.00	1	NO.
12	LABORATORY	100.00	1	NO.
13	CLUB HOUSE	100.00	1	NO.
14	CAFETERIA	100.00	1	NO.
15	REST ROOMS	100.00	1	NO.
16	TOILETS	100.00	1	NO.
17	WATER SUPPLY	100.00	1	NO.
18	SEWERAGE	100.00	1	NO.
19	ELECTRICITY	100.00	1	NO.
20	TELEPHONE	100.00	1	NO.
21	POST OFFICE	100.00	1	NO.
22	POSTAL BOX	100.00	1	NO.
23	POSTAL BAG	100.00	1	NO.
24	POSTAL OFFICE	100.00	1	NO.
25	POSTAL BOX	100.00	1	NO.
26	POSTAL BAG	100.00	1	NO.
27	POSTAL OFFICE	100.00	1	NO.
28	POSTAL BOX	100.00	1	NO.
29	POSTAL BAG	100.00	1	NO.
30	POSTAL OFFICE	100.00	1	NO.

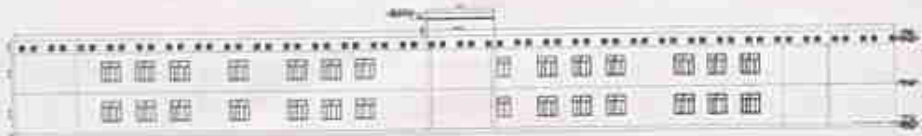

**ELEVATION**  
 (SCALE - 1:100)



**SECTION AT A-A**  
 (SCALE - 1:100)

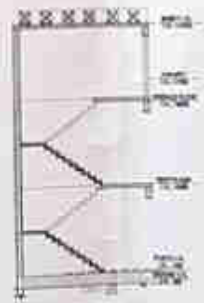

**SECTION AT B-B**  
 (SCALE - 1:100)



**ROOF DETAIL FOR BLOCK A**  
 (SCALE - 1:50)



**ROOF DETAIL FOR BLOCK B**  
 (SCALE - 1:50)



**SITE PLAN**  
 (SCALE - 1:1000)

TO LINKING C.P.W.D. ROAD  
 TO MAIN ROAD

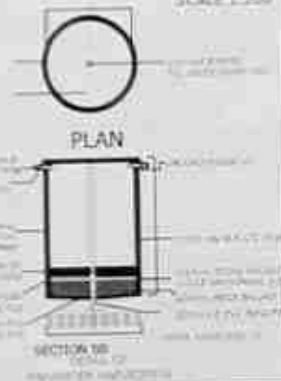

SCALE 1:100

PROJ. TITLE:-  
**PROPOSED COLLEGE BUILDING OF RAJESHWARI ANIL KUMAR MAHAVIDYALAYA (PHARMACY) ON KHASRA NO. 0345K, 345KH, 346K, 346KH, 352 VILLAGE-SHAHPUR GANGA, BLOCK MALLAWAN TAHSIL- BILGRAM, DISS HARDOI U.P.**  
 DRAWN TO:-  
**AVYUVAK KALYAN SEWA SANSTHAN AT GOSWA MALLAWAN HARDOI, U.P. SHRI RAKESH KUMAR VERMA S/O ANIL KUMAR VERMA (MANAGER)**

<b>TOTAL SCHEME AREA= 2.604 ACRE</b> 10539.63 Sq. M	
<b>BUILT UP AREA STATEMENT</b>	
Administrative Area = 661.76 SQ. M	GROUND FLOOR PLAN = 1360.08 SQ. M
Amenities Area = 236.80 SQ. M	FIRST FLOOR PLAN = 1360.08 SQ. M
Instructional Area-Common Facilities = 361.44 SQ. M	<b>TOTAL BUILT UP AREA = 2720.16 SQ. M</b>
Instructional Area-Pharmacy = 705.60 SQ. M	<b>FAR = 0.26 (PERMISSIBLE = 2.0)</b>
Service Area = 754.57 SQ. M	



NOTE: ALL DIMENSION ARE GIVEN IN METER  
 ARCHITECT'S SIGN  
 OWNER'S SIGN

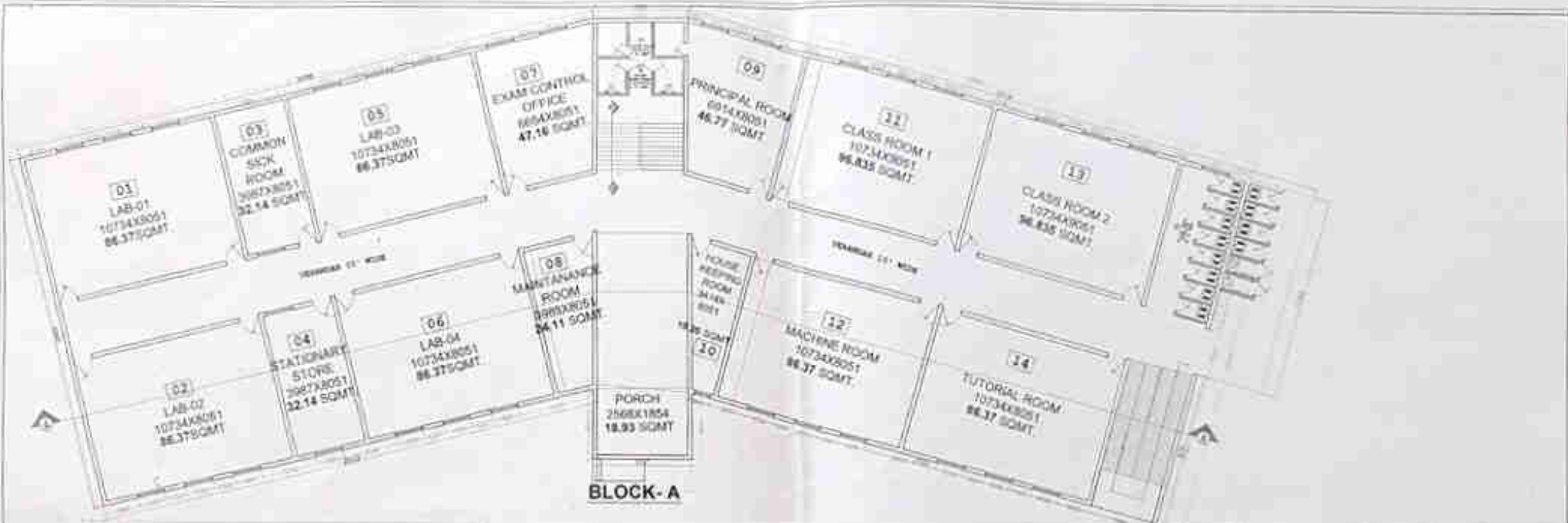

9. MT. WIDE ROAD

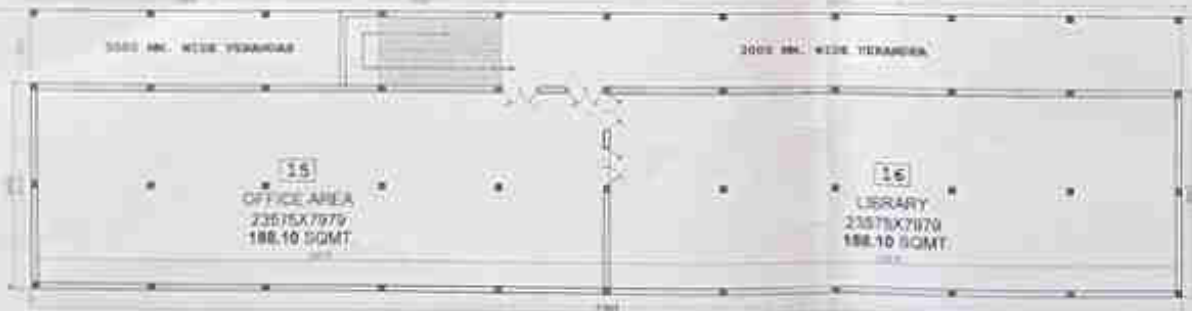

S.NO	ROOM NO.	DESCRIPTION	LENGTH (IN SQ.M.)	BREADTH (IN SQ.M.)	CARPET AREA (IN SQ.M.)
1	01-1	LAB-1	30.7	8.05	86.4
2	01-2	LAB-2	30.7	8.05	86.14
3	01-3	FIRST AID CLINIC ROOM	1.36	8.05	11.04
4	01-4	STATIONARY STORE	1.36	8.05	11.04
5	01-5	LAB-3	30.7	8.05	86.14
6	01-6	LAB-4	30.7	8.05	86.14
7	01-7	EXAM CENTRAL OFFICE	4.85	8.05	12.55
8	01-8	MAINTANANCE ROOM	1.36	8.05	11.04
9	01-9	PRINCIPAL ROOM	6.30	8.05	15.51
10	01-10	HOUSE KEEPING ROOM	3.41	8.05	27.45
11	01-11	CLASSROOM-1	30.7	8.05	86.34
12	01-12	MACHINE ROOM	30.7	8.05	86.34
13	01-13	CLASS ROOM-2	30.7	8.05	86.34
14	01-14	TUTORIAL ROOM	30.7	8.05	86.34
15	01-15	VISION'S TOILET	4.4	1.95	5.56
16	01-16	HANDICAPPED TOILET	4.9	1.95	5.56
17	01-17	CHIEF TOILET	7.08	8.05	31.42
18	01-18	OFFICE-ALL	23.1	7.87	187.30
19	01-19	LIBRARY	23.1	7.87	187.30

**GROUND FLOOR PLAN**

**PROJECT TITLE:-**  
**PROPOSED COLLEGE BUILDING OF (P.A.K COLLEGE OF PHARMACY) ON KHASRA NO. 0345K, 345KH, 346K, 346KH**  
**BLOCK- MALLAWAN TAHSIL- BILGRAM, DISST- HARDOI U.P.**  
**BELONG TO:-**  
 NAVYUVAK KALYAN SEWA SANSTHAN AT GOSWA MALLAWAN HARDOI U.P. SHRI RAKESH KUMAR VERMA S/O ANIL KUMAR VERMA (MANAGER)

**TOTAL SCHEME AREA=** 2.604 ACRE  
10539.63 Sq.M

**BUILT UP AREA STATEMENT**

Administrative Area	= 861.75 SQ.M	GROUND FLOOR PLAN	= 1360.08 SQ.M
Amenities Area	= 230.80 SQ.M	FIRST FLOOR PLAN	= 1360.08 SQ.M
Instructional Area-Common Facilities	= 361.44 SQ.M	<b>TOTAL BUILT UP AREA</b>	<b>= 2720.16 SQ.M</b>
Instructional Area-Pharmacy	= 705.60 SQ.M	<b>FAR = 0.26 (PERMISSIBLE = 2.0)</b>	
Service Area	= 754.57 SQ.M		

SCALE-1:100

NOTE:- ALL DIMENSION ARE GIVEN IN METER

ARCHITECT'S SIGN

OWNER'S SIGN