

SITE PLAN
(NOT TO SCALE)

PROJECT TITLE:-
PROPOSED COLLEGE BUILDING OF (R.A.K COLLEGE OF PHARMACY) ON KHASRA NO. 0345K, 345KH, 346K, 346KH
BLOCK- MALLAWAN TAHSIL- BILGRAM, DISST- HARDOI U.P.
 BELONG TO:-
NAVYUVAK KALYAN SEWA SANSTHAN AT GOSWA MALLAWAN HARDOI, U.P. SHRI RAKESH KUMAR VERMA S/O ANIL KUMAR VERMA (MANAGER)

TOTAL SCHEME AREA= 2.604 ACRE 10539.63 Sq. M.	
BUILT UP AREA STATEMENT	
Administrative Area = 661.75 SQ. M	GROUND FLOOR PLAN = 1360.08 SQ. M
Amenities Area = 236.80 SQ. M	FIRST FLOOR PLAN = 1360.08 SQ. M
Instructional Area-Common Facilities = 361.44 SQ. M	TOTAL BUILT UP AREA = 2720.16 SQ. M
Instructional Area-Pharmacy = 705.60 SQ. M	FAR = 0.26 (PERMISSIBLE = 2.0)
Service Area = 754.57 SQ. M	

SCALE:- 1:100
 NORTH-

NOTE:- ALL DIMENSION ARE GIVEN IN METER

ARCHITECT'S SIGN:

OWNER'S SIGN:

नव युवक कल्याण संस्थान
 गोमहा, मरगाहा, हरदोई

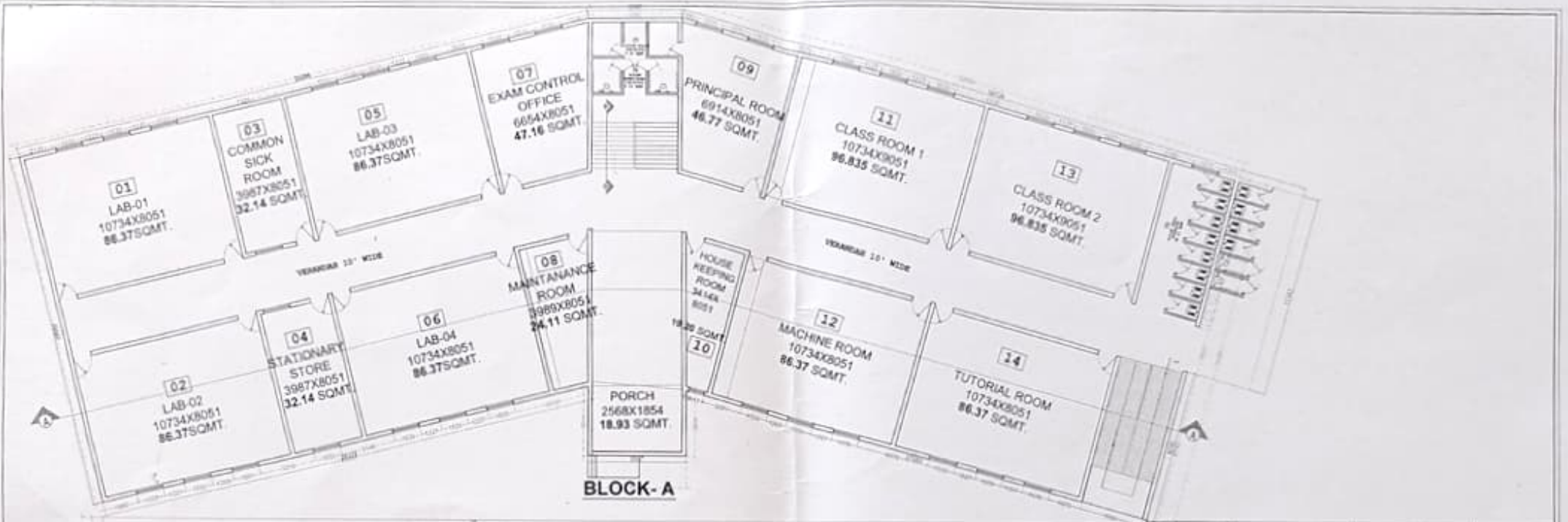

BLOCK - A

9. MT. WIDE ROAD

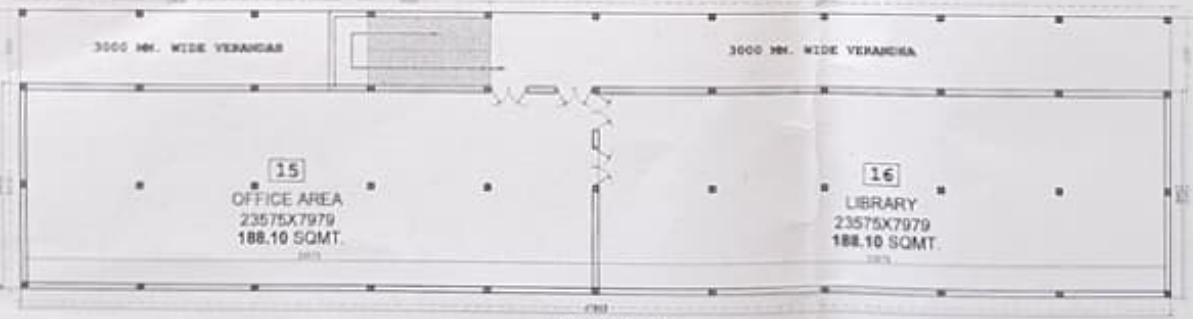

BLOCK - B

S.NO.	ROOM NO.	DISCRPTION	LENTH (IN SQ.M.)	WIDTH (IN SQ.M.)	CARPET AREA IN (SQ.M.)
1	GF-1	LAB-1	30.7	8.05	86.4
2	GF-2	LAB-2	30.7	8.05	86.14
3	GF-3	FIRST AID CLIM-SICK ROOM	3.98	8.05	32.04
4	GF-4	STATIONARY STORE	3.98	8.05	32.04
5	GF-5	LAB-3	30.7	8.05	86.14
6	GF-6	LAB-4	30.7	8.05	86.14
7	GF-7	EXAM CENTRAL OFFICE	6.65	8.05	53.53
8	GF-8	MAINTENANCE ROOM	3.98	8.05	32.04
9	GF-9	PRINCIPAL ROOM	6.92	8.05	55.83
10	GF-10	HOUSE KEEPING ROOM	3.43	8.05	27.45
11	GF-11	CLASS ROOM-1	30.7	8.05	86.14
12	GF-12	MACHINE ROOM	30.7	8.05	86.14
13	GF-13	CLASS ROOM-2	30.7	8.05	86.14
14	GF-14	TUTORIAL ROOM	30.7	8.05	86.14
15	GT-1	VISITOR'S TOILET	4.9	1.95	9.56
16	GT-2	HANDICAPPED TOILET	4.9	1.95	9.56
17	GT-3	GIRLS TOILET	7.68	8.05	61.82
18	GF-15	OFFICE-ALL	23.5	7.97	187.30
19	GF-16	LIBRARY	23.5	7.97	187.30

GROUND FLOOR PLAN

PROJECT TITLE:-
PROPOSED COLLEGE BUILDING OF (R.A.K COLLEGE OF PHARMACY) ON KHASRA NO. 0345K, 345KH, 346K,346KH
BLOCK- MALLAWAN TAHSIL- BILGRAM, DISST- HARDOI U.P.
 BELONG TO:-
 NAVYUVAK KALYAN SEWA SANSTHAN AT GOSWA MALLAWAN HARDOI, U.P. SHRI RAKESH KUMAR VERMA S/O ANIL KUMAR VERMA (MANAGER)

TOTAL SCHEME AREA= 2.604 ACRE 10539.63 Sq.M.	
BUILT UP AREA STATEMENT	
Administrative Area = 661.75 SQ.M	GROUND FLOOR PLAN = 1360.08 SQ.M
Amenities Area = 236.80 SQ.M	FIRST FLOOR PLAN = 1360.08 SQ.M
Instructional Area-Common Facilities = 361.44 SQ.M	TOTAL BUILT UP AREA = 2720.16 SQ.M.
Instructional Area-Pharmacy= 705.80 SQ.M	FAR = 0.26 (PERMISSIBLE = 2.0)
Service Area = 754.57 SQ.M	

SCALE:-1:100

NOTE:- ALL DIMENSION ARE GIVEN IN METER

अपर नुरख अशिकासी
 किरा पंचायत, हरदोई

NORTH

ARCHITECT'S SIGN

OWNER'S SIGN

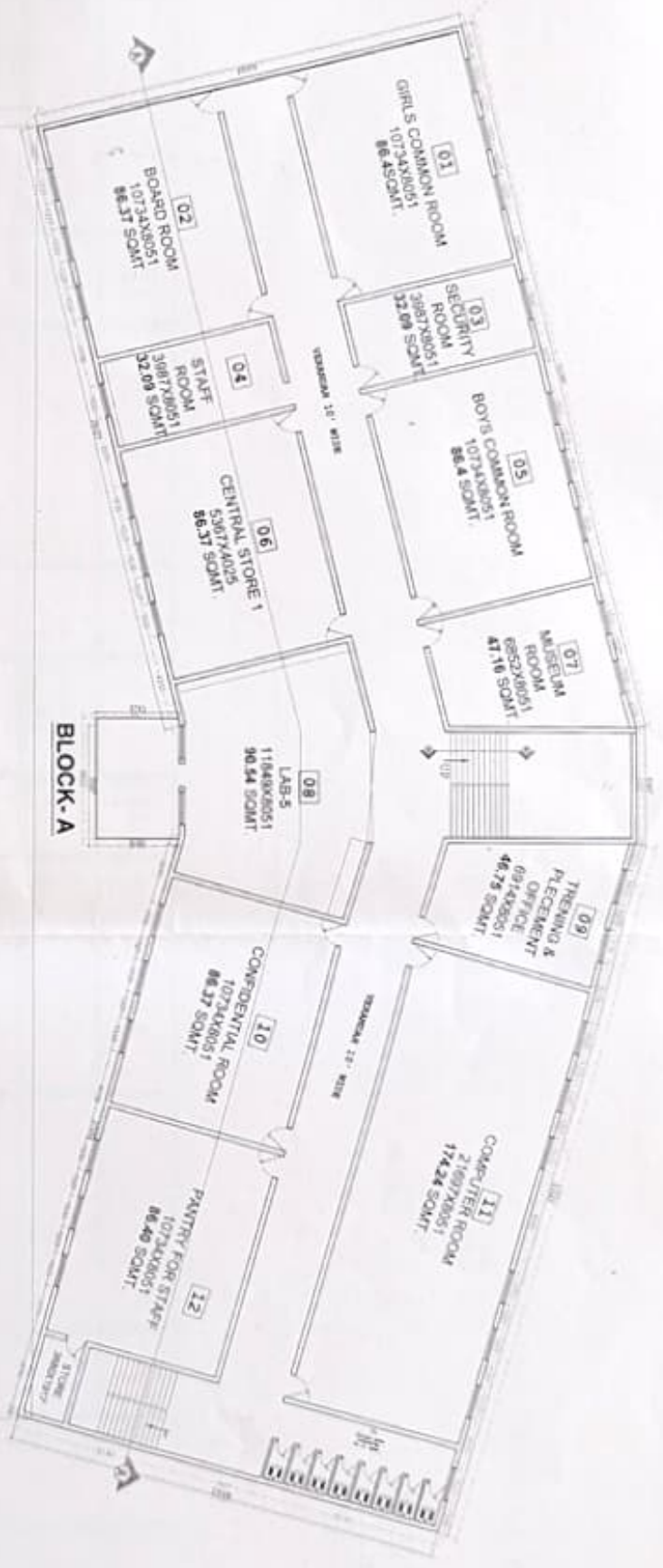

9. MT. WIDE ROAD

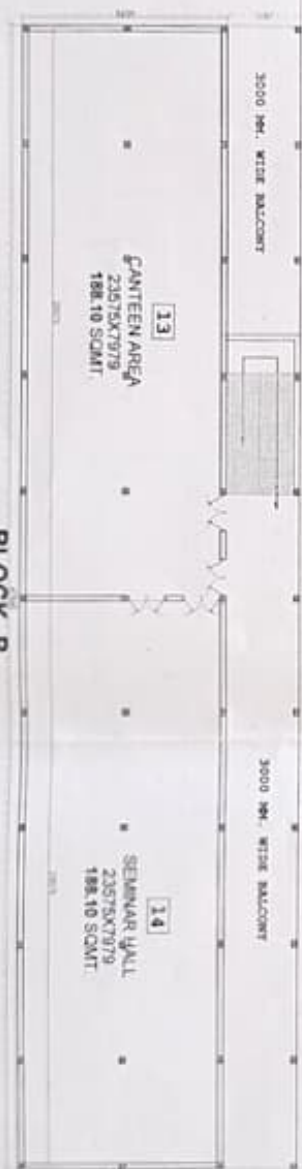

FIRST FLOOR PLAN

S.NO	ROOM NO.	DESCRIPTION	LENGTH (SQ.M.)	WIDTH (SQ.M.)	CARPET AREA IN
1	FF-1	GIRLS COMMON ROOM	20.7	8.05	86.4
2	FF-2	BOARD ROOM	20.7	8.05	86.4
3	FF-3	SECURITY ROOM	8.98	8.05	32
4	FF-4	STAFF ROOM	8.98	8.05	32
5	FF-5	BOYS COMMON ROOM	20.7	8.05	86.4
6	FF-6	CENTRAL STORE 1	20.7	8.05	86.4
7	FF-7	MUSEUM ROOM	6.85	8.05	55.14
8	FF-8	LAB-5	11.8	8.05	95.94
9	FF-9	TRAINING & PLACEMENT OFF	6.91	8.05	48.75
10	FF-10	CONFIDENTIAL ROOM	20.73	8.05	86.37
11	FF-11	COMPUTER ROOM	21.6	8.05	174.24
12	FF-12	PANTRY FOR STAFF	20.73	8.05	86.37
13	FF-13	CANTEN AREA	23.5	7.97	188.1
14	FF-14	SEMINAR HALL	23.5	7.97	188.1
15	FF-15	BOYS TOILET	7.68	8.05	61.84

PROJECT TITLE:-
PROPOSED COLLEGE BUILDING OF (R.A.K COLLEGE OF PHARMACY) ON KHASPA NO. 0345K, 345KH, 346K, 346KH BELONG TO:-
NAVYUJAK KALYAN SEWA SANSTHAN AT GOSWA MALLAWAN HARDOI, U.P. SHRI RAKESH KUMAR VERMA S/O ANIL KUMAR VERMA (MANAGER)

TOTAL SCHEME AREA = 2.604 ACRE
 10539.63 Sq. M.
 BUILT UP AREA STATEMENT
 Administrative Area = 661.75 SQ.M
 Amenities Area = 236.80 SQ.M
 Instructional Area-Common Facilities = 361.44 SQ.M
 Instructional Area-Pharmacy = 705.60 SQ.M
 Service Area = 754.57 SQ.M
 GROUND FLOOR PLAN = 1360.08 SQ.M
 FIRST FLOOR PLAN = 1360.08 SQ.M
 TOTAL BUILT UP AREA = 2720.16 SQ.M
 FAR = 0.26 (PERMISSIBLE = 2.0)

SCALE:-1:100
 NORTH

 ARCHITECT'S SIGN

 OWNER'S SIGN

NOTE:- ALL DIMENSION ARE GIVEN IN METER

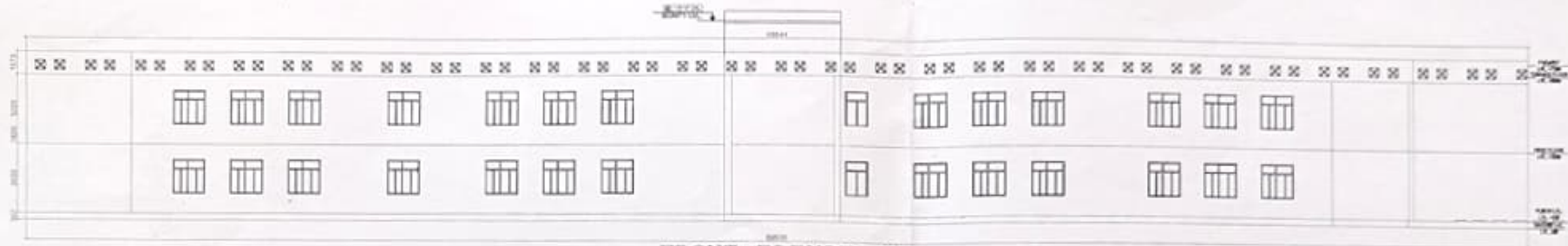

FRONT ELEVATION
(SCALE -1:100)



SECTION AT AA
(SCALE -1:100)

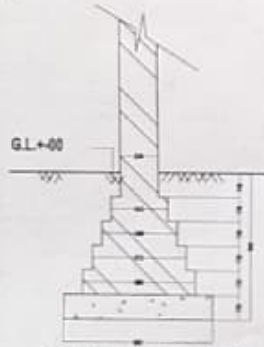

FDN. DETAIL FOR 230 M.M.
TH. BRICK WALL
(SCALE - 1:25)

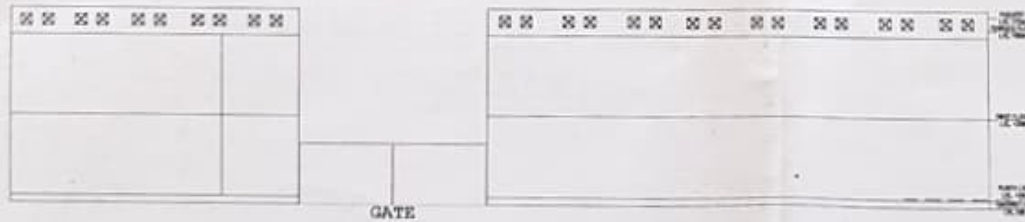

SIDE ELEVATION
(SCALE -1:100)



FDN. DETAIL FOR 115 M.M.
TH. BRICK WALL
(SCALE -1:25)

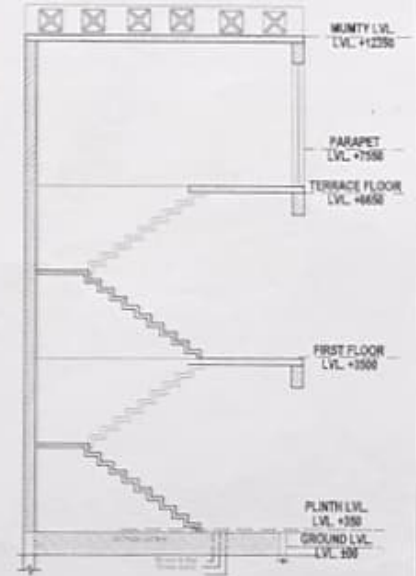

SECTION AT BB
(SCALE -1:50)

PROJECT TITLE:-
PROPOSED COLLEGE BUILDING OF (R.A.K COLLEGE OF PHARMACY) ON KHASRA NO. 0345K, 345KH, 346K,346KH
BLOCK- MALLAWAN TAHSIL- BILGRAM, DISST- HARDOI U.P.
BELONG TO:-
NAVYUVAK KALYAN SEWA SANSTHAN AT GOSWA MALLAWAN HARDOI,
U.P. SHRI RAKESH KUMAR VERMA S/O ANIL KUMAR VERMA (MANAGER)

TOTAL SCHEME AREA= 2.604 ACRE 10539.63 Sq.M	
BUILT UP AREA STATEMENT	
Administrative Area = 661.75 SQ.M	GROUND FLOOR PLAN = 1360.08 SQ.M
Amenities Area = 236.80 SQ.M	FIRST FLOOR PLAN = 1360.08 SQ.M
Instructional Area-Common Facilities = 361.44 SQ.M	TOTAL BUILT UP AREA = 2720.16 SQ.M
Instructional Area-Pharmacy = 705.60 SQ.M	FAR = 0.26 (PERMISSIBLE = 2.0)
Service Area = 754.57 SQ.M	



NOTE:- ALL DIMENSION ARE GIVEN IN METER

ARCHITECT'S SIGN

OWNER'S SIGN

प्रबंधक
श्री रमेश कुमार वर्मा
श्रीमद, मल्लवान, बिलग्राम, हरदोई