

SECTION A-A  
SCALE (1:100)

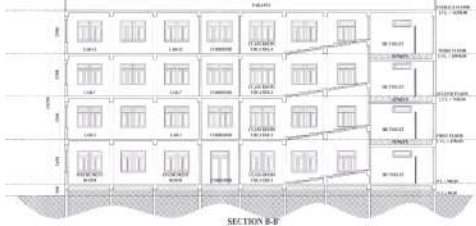

SECTION B-B  
SCALE (1:100)

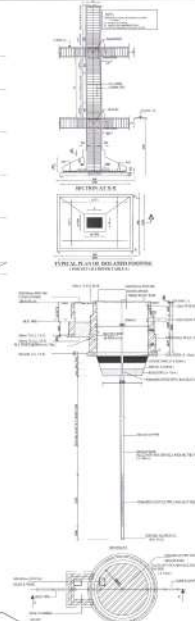

**PROJECT:**  
**PROPOSED ARYAKUL INSTITUTE OF PHARMACY RAIBAREILLY, UNDER THE AEGIS OF ARYAKUL COLLEGE OF PHARMACY & RESEARCH LUCKNOW, AT KHASRA NO- 2001, 2002, 2003, 1978 VILLAGE- SEHGO, POST- SEHGO, TEHSIL- MAHARAJGANJ, RAIBAREILLY. AREA STATEMENTS**

TOTAL PLOT AREA	= 8098.30 SQ. MT.
PROPOSED COVD. AREA ON GROUND FLOOR	= 1158.56 SQ. MT.
PROPOSED COVD. AREA ON FIRST FLOOR	= 1209.20 SQ. MT.
PROPOSED COVD. AREA ON SECOND FLOOR	= 1316.72 SQ. MT.
PROPOSED COVD. AREA ON THIRD FLOOR	= 1261.47 SQ. MT.
TOTAL PROPOSED COVERED AREA	= 5211.95 SQ. MT.
PROPOSED AREA OF MUMTY & MACHINE RM.	= 62.42 SQ. MT.
TOTAL PROPOSED BUILTUP AREA	= 5274.37 SQ. MT.
OPEN AREA ON GROUND FLOOR	= 6739.44 SQ. MT.
E.A.R ACHIEVED	= 5211.95/8098.30
	= 0.64
GROUND COVERAGE ACHIEVED	= 1358.56/8098.00X100
	= 16.65%

S.NO.	NAME	SIZE	DESCRIPTION
1.	D-1	100X2500	DOOR
2.	D-2	100X2500	DOOR
3.	D-3	100X2100	DOOR
4.	D-4	100X2500	DOOR
5.	D-5	70X2100	DOOR
6.	D-6	90X2500	DOOR
7.	W-1	150X1500	WINDOW
8.	W-2	150X1500	WINDOW
9.	W-3	120X1600	WINDOW
10.	W-4	150X1600	WINDOW
11.	V-1	40X800	VENTILATOR

**ARCHITECT :-**  
**NIRVANA CONSULTANTS & ENGINEERS**  
 221-A SAHARA SHOPPING CENTRE LUCKNOW  
 PH- 922-401634, MOB- 9415684116, 9839804116, 9415197872

<b>DRG. TITLE:</b>	<b>SUBMISSION DRAWING</b>	
<b>DATE:</b>	<b>SCALE:</b> AS SHOWN	<b>DRAWN:</b> GAGANER
		<b>DRG. NO.:</b>
		<b>NORTH</b>
<b>OWNER'S SIGNATURE</b>		<b>ARCHITECT'S SIGNATURE</b>