

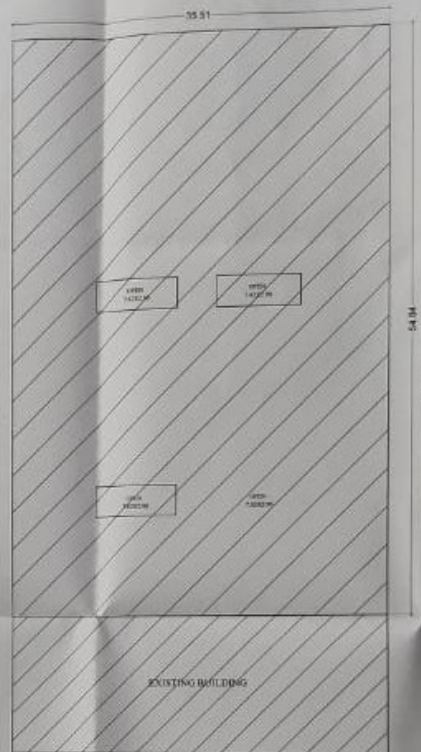

GROUND FLOOR PLAN
SCALE 1:100



FIRST FLOOR PLAN
SCALE 1:100



TERRACE PLAN
SCALE 1:100

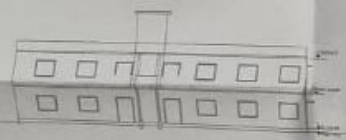

FRONT ELEVATION
SCALE 1:100

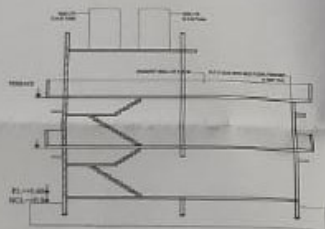

SECTION
SCALE 1:100



KEY PLAN
(N.T.S)

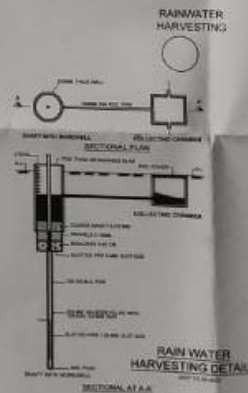

RAIN WATER HARVESTING DETAIL
SECTION A-A

PROJECT
BUILDING PLAN FOR ROTARY INSTITUTE OF MANAGEMENT & TECHNOLOGY RUN BY "ROTARY SUNDER LAL EYE HOSPITAL" SITE AT SITA ROAD VILL. PATHRA) TEH-CHANDAUL DISTT- SAMBHAL (UP) IN GATA NO-601.

AREA STATEMENT

TOTAL PLOT AREA - 7930.00 SQ.M

S.NO.	EXISTING AREA	COVERED AREA
1-	GROUND FLOOR	2043.33 SQ.M
2-	FIRST FLOOR	2043.33 SQ.M

TOTAL COVERED AREA - 4086.66 SQ.M

SCHEDULE OF DOOR/WINDOW

TYPE	SIZE	SILL HT.	LINTEL HT.
D	1.2 M	-	2.1 M
D1	1.0 M	-	2.1 M
D2	0.75 M	-	2.1 M
W1	1.8 M	A/S	A/S
W2	1.5 M	0.9 M	2.1 M
V	2.0 M	2.1 M	2.7 M

NORTH



पत्रांक: 11/दि-24/2020-22 दि-15-07-2020
ए. नंद किशोर

अथवा
अथवा

AUTH SIGNATURE/STAMP

OWNERS SIGNATURE/STAMP

Secretary
Rotary Sunder Lal Eye Hospital
Gata Gata, Chandaul

ARCHITECT SEAL & SIGN

Ar. Nand Kishore
B. Arch. 1981, MCA
Member of Engineers, Planning
Reg. No. C.A. 7822/1981
INDIAN