

FOR OFFICE USE ONLY

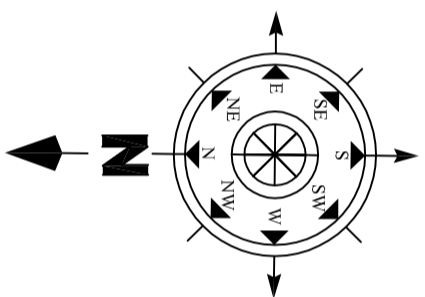
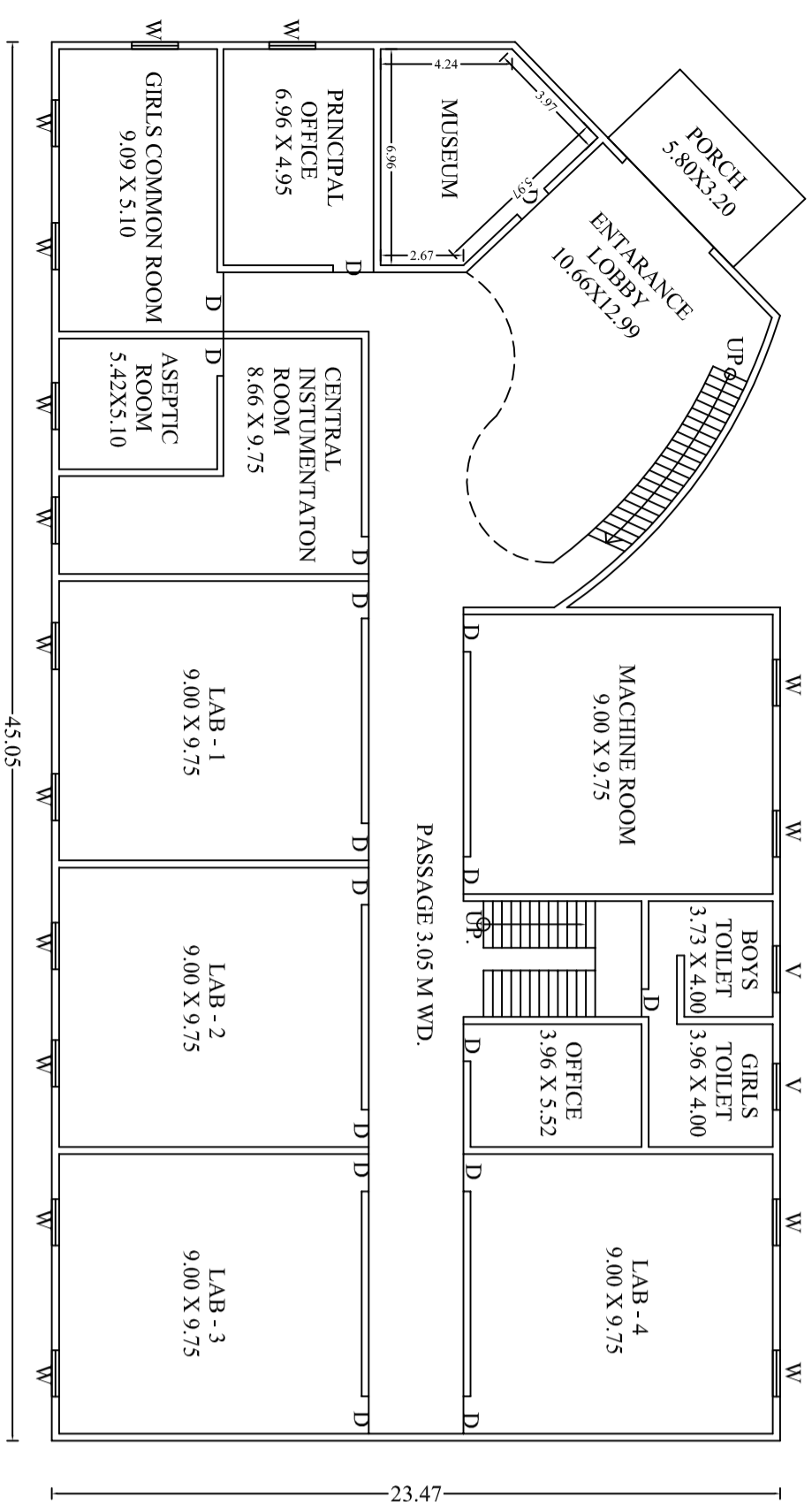
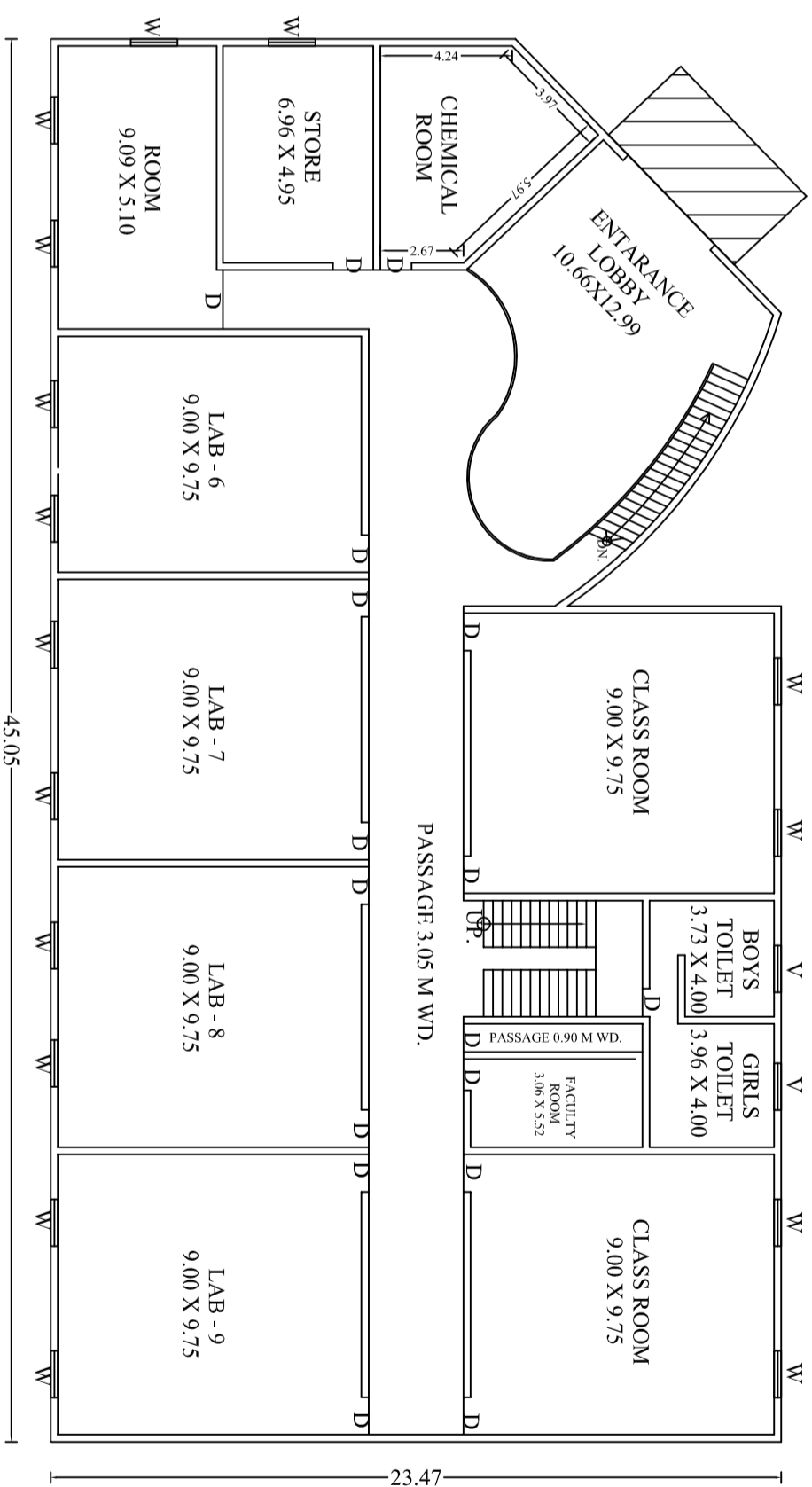
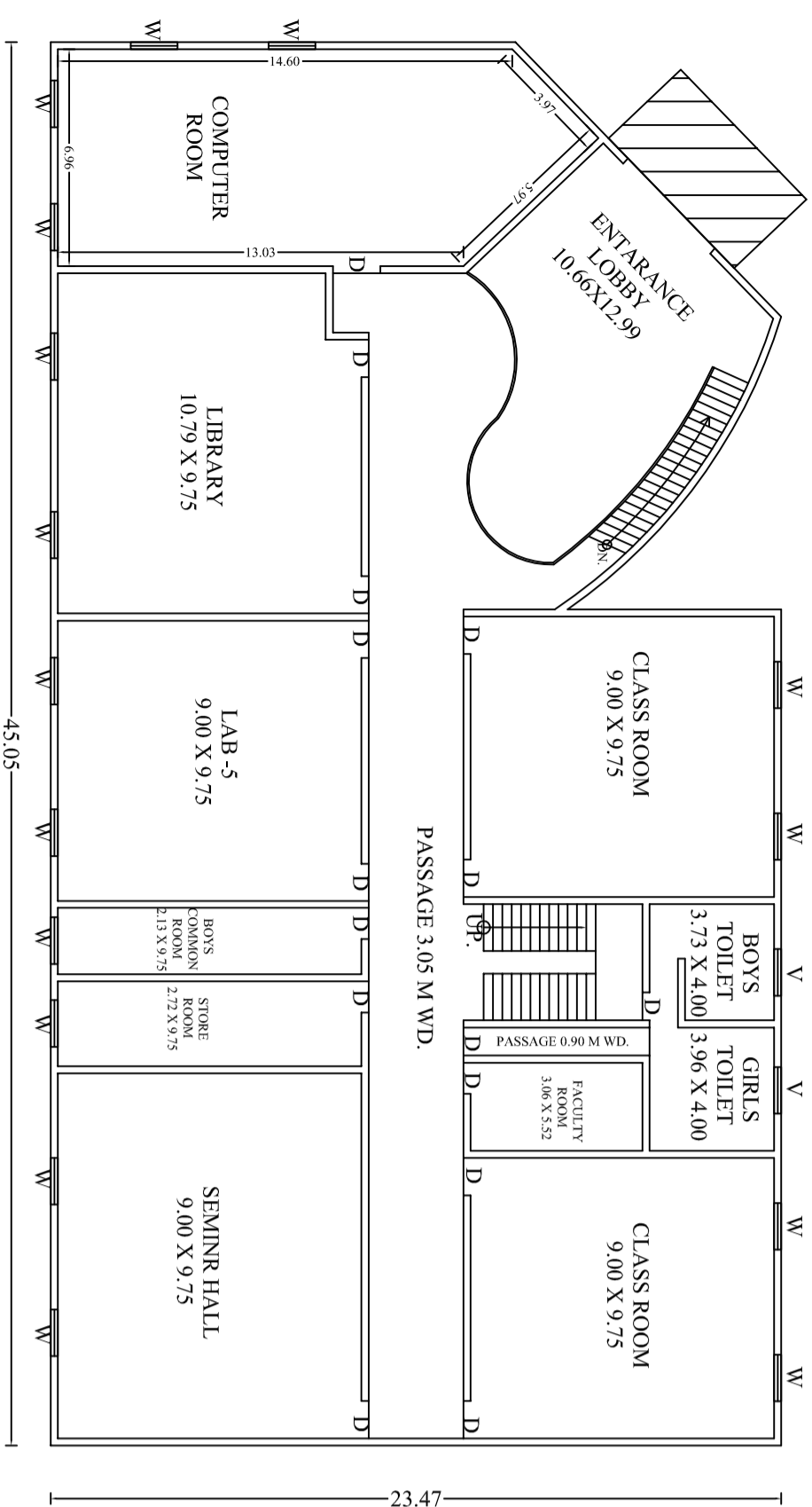

EXISTING COLLEGE BUILDING PLAN OF SAHARANPUR
INSTITUTE OF ADVANCE STUDIES FOR THE SOCIETY
 REGD. IN THE NAME OF ADVANCE CARRIER EDUCATION
 SAMITI GOKALPUR ON KH NO- 185, 187 & 188 (MIN.)
 SITUATED AT GRAM GOKALPUR PARGANA TEHSIL &
 DISTT- SAHARANPUR (U.P.)

DETAILS OF AREAS IN SQ.MT.	
TOTAL PLOT AREA	10369.00 SQ.MT.
ROAD WIDENING AREA	380.96 SQ.MT.
NET PLOT AREA	9988.04 SQ.MT.
COVD. AREA AT GROUND FLOOR	969.20 SQ.MT.
COVD. AREA AT FIRST FLOOR	950.64 SQ.MT.
COVD. AREA AT FIRST FLOOR	950.64 SQ.MT.
TOTAL COVD. AREA	2870.48 SQ.MT.
OPEN AREA AT GROUND FLOOR	9018.84 SQ.MT.
GROUND COVERAGE	9.70 %
F.A.R.	0.27

APPLICANT SIGN.

ARCHITECT SIGN.

NOTIYAL & ASSOCIATE
 ARCHITECTS, VALUERS & INTERIOR DESIGNERS
 OFFICE - 90/51 1ST FLOOR PAVAN BELLA MARKET
 OPP. L.T.O COURT ROAD SAHARANPUR-247001 (U.P.)
 Email- pavannoty@rediffmail.com © TEL:- 9412252851