

ELEVATION

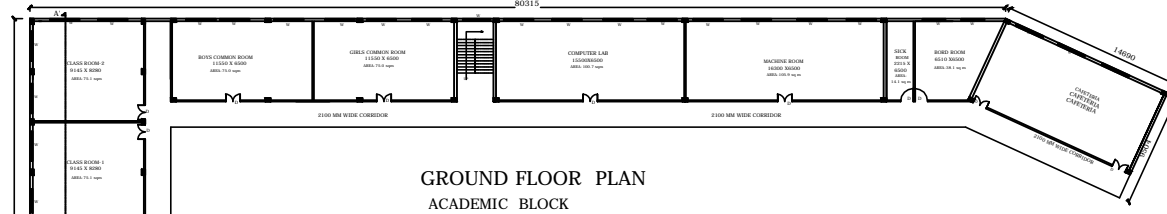

GROUND FLOOR PLAN
ACADEMIC BLOCK

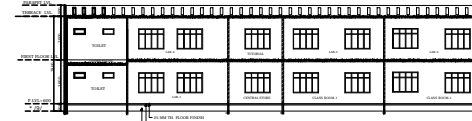

SECTION A-A

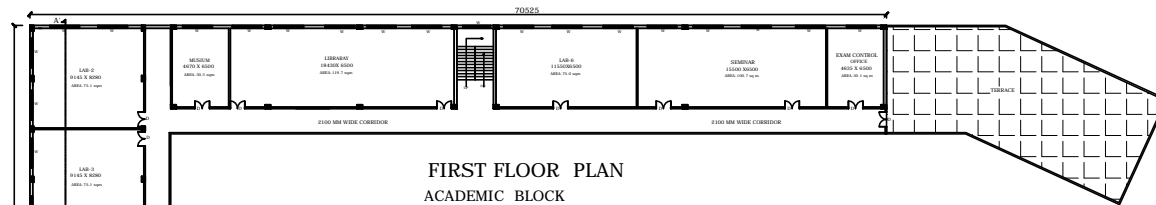

FIRST FLOOR PLAN
ACADEMIC BLOCK

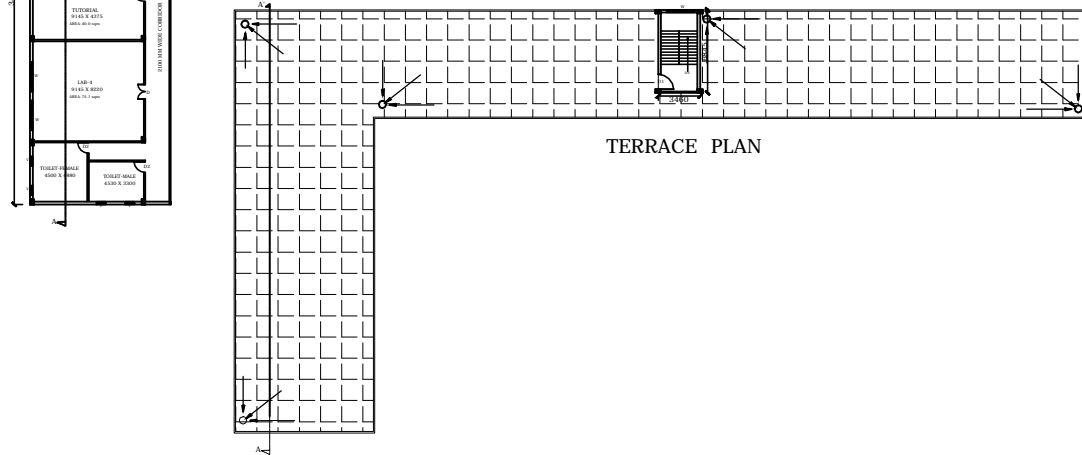

TERRACE PLAN

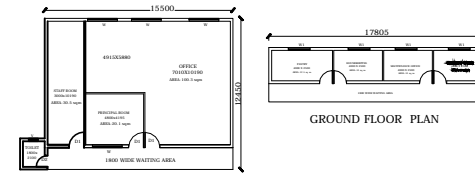

GROUND FLOOR PLAN
ADMINISTRATIVE BLOCK

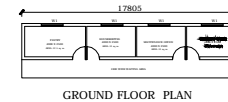

GROUND FLOOR PLAN

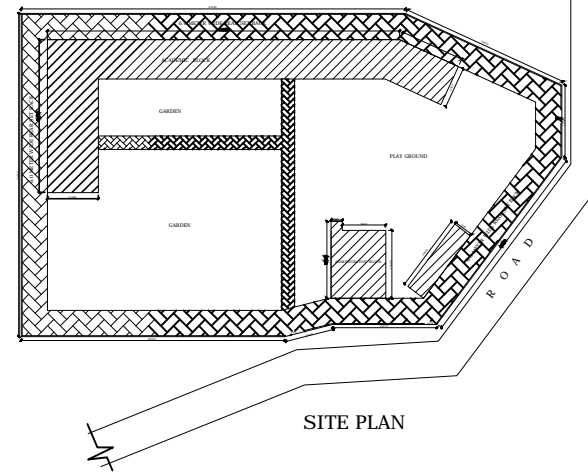

SITE PLAN

SARTHAK COLLEGE OF PHARMACY
ON LAND OF GATA NO. 223 GA AND 0271 AT
VILL.-PEERUPUR, POST- PUNEVAL,
TAHSIL-SADAR, DISTT. - PRATAPGARH

NOTES: -
ALL DIMENSION ARE IN MM.

SCHEDULE OF OPENINGS					
S.NO	TYPE	WIDTH	SILL LVL.	INTEL LVL.	
1.	D	1200	0.00	2550	
2.	D1	900	0.00	2550	
3.	D2	750	0.00	2100	
4.	D3	1000	0.00	2550	
5.	W	2400	900	2550	
6.	W1	1800	900	2550	
7.	W2	1500	900	2550	
8.	V	900	2100	2550	

AREA STATEMENT
TOTAL PLOT AREA = 8847.00 SQ. M.
COVD. AREA ON G.F. = 1417.43 SQ. M.
COVD. AREA ON F.F. = 930.9 SQ. M.
COVD. AREA ON MUMTY = 23.64 SQ. M.

NORTH
SCALE
NOT TO SCALE

OWNER

ARCHITECT