

GROUND FLOOR PLAN
SCALE 1:200

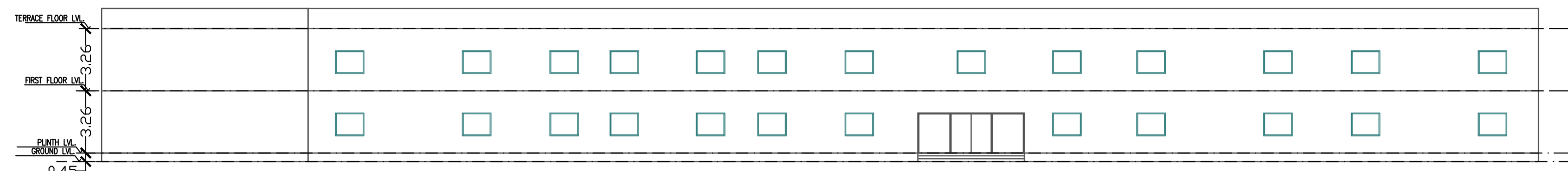

FRONT ELEVATION SCALE 1:200

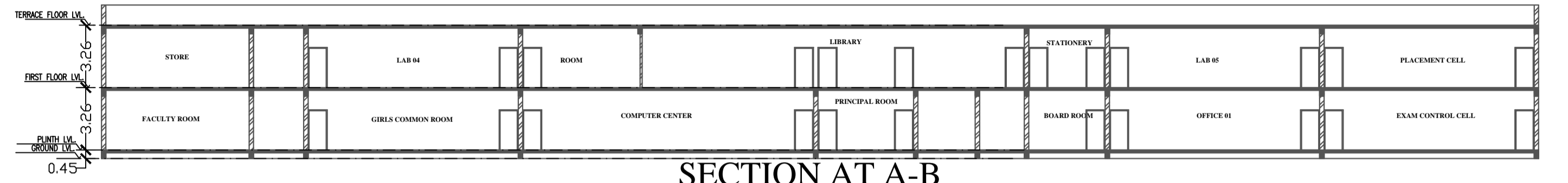

SECTION AT A-B
SCALE 1:200

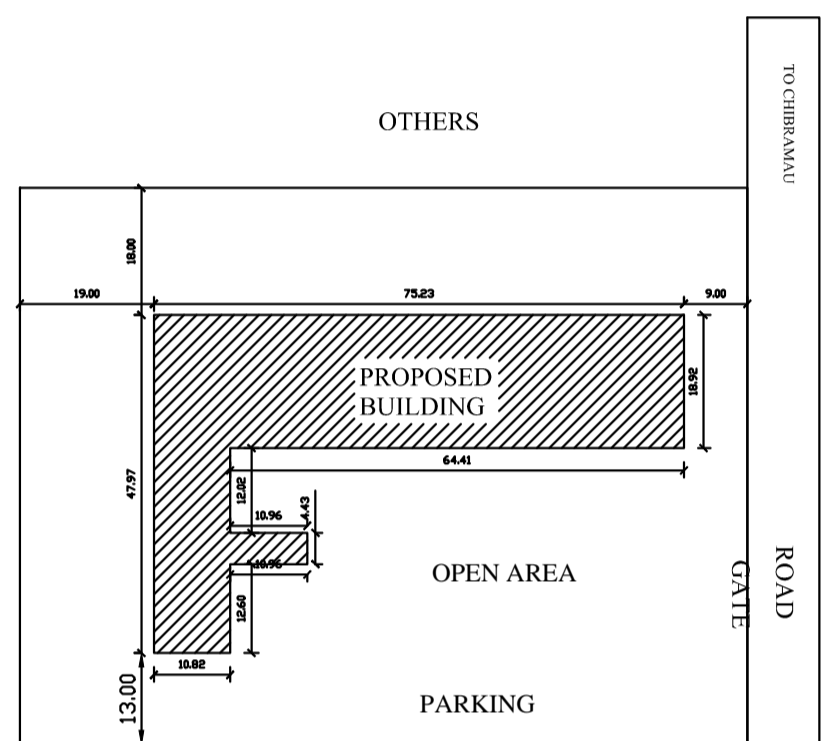

SITE PLAN
SCALE 1:1000

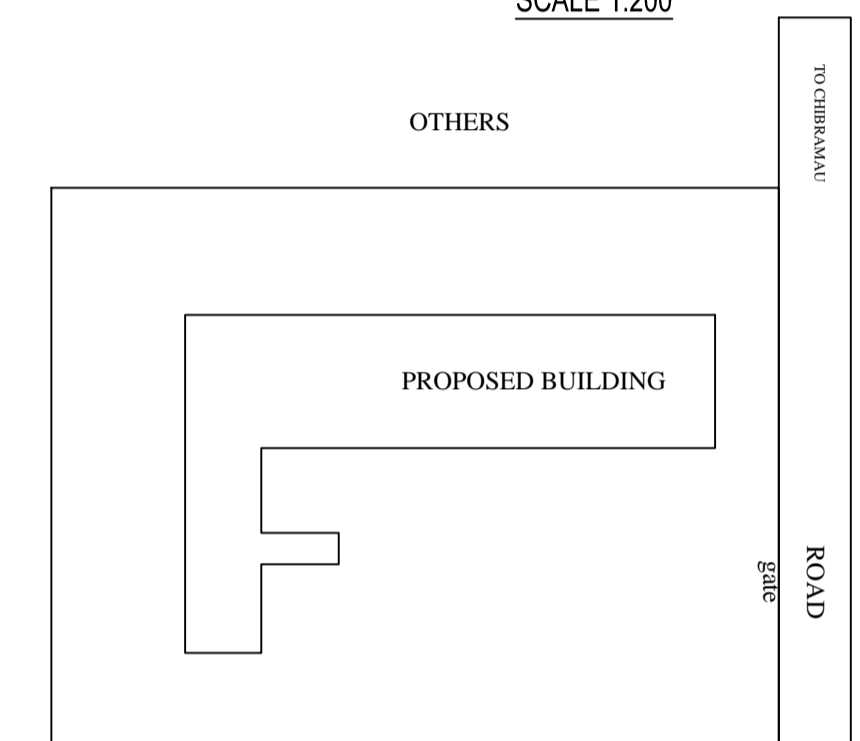

LOCATION PLAN
SCALE NTS

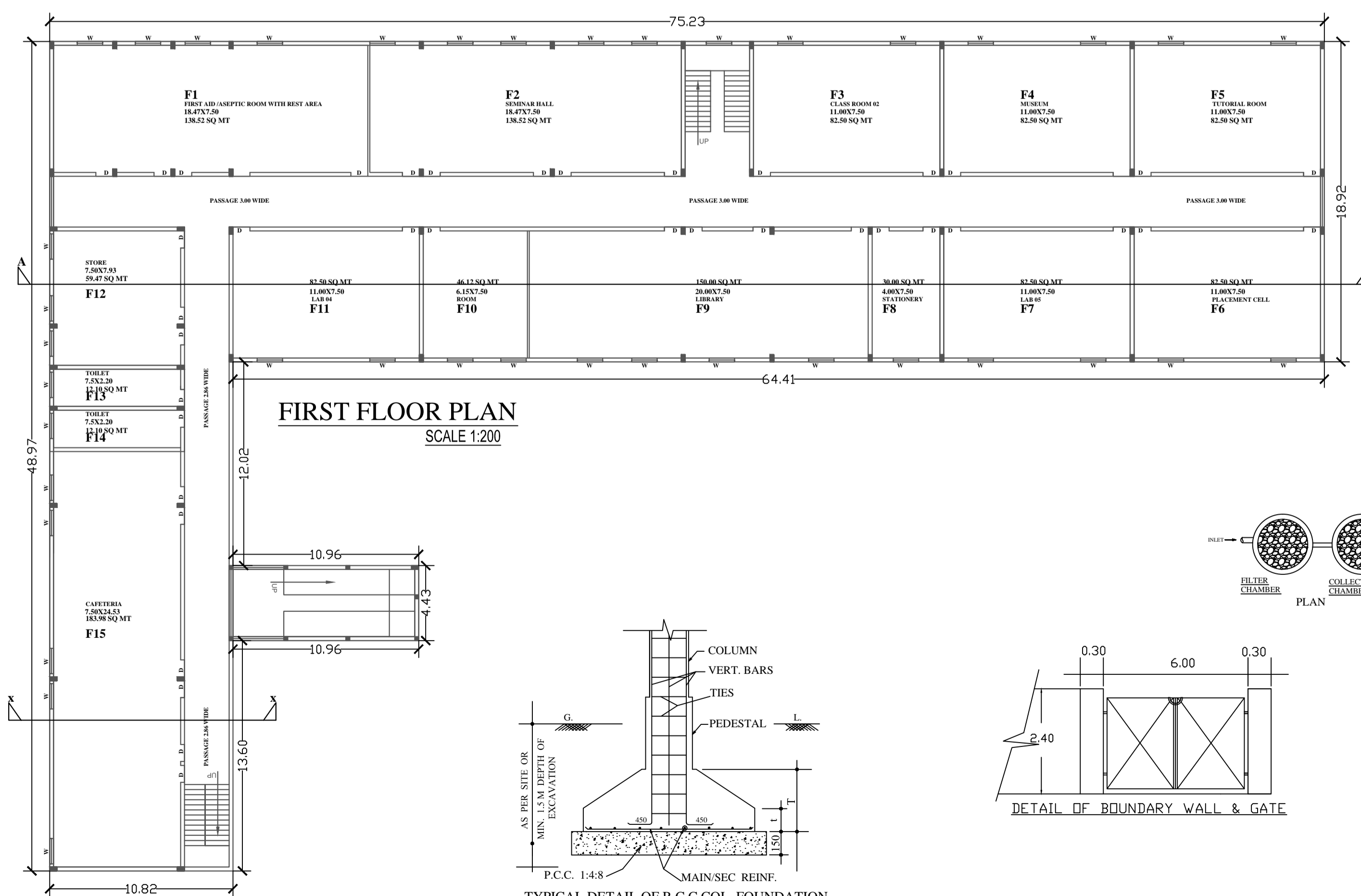

FIRST FLOOR PLAN
SCALE 1:200

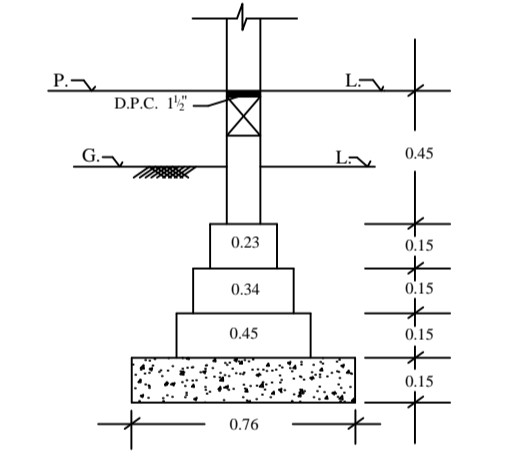

DETAIL OF BRICK FOUNDATION

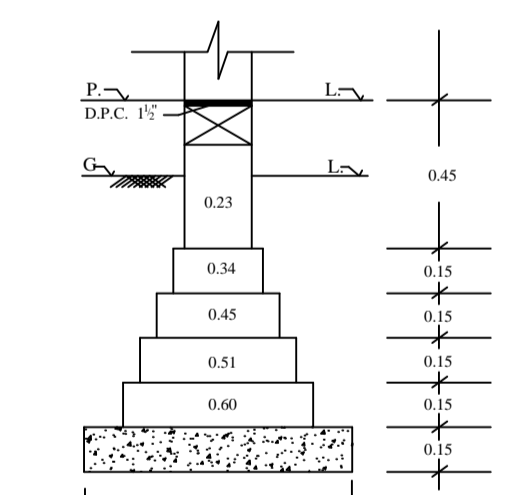

DETAIL OF BRICK FOUNDATION

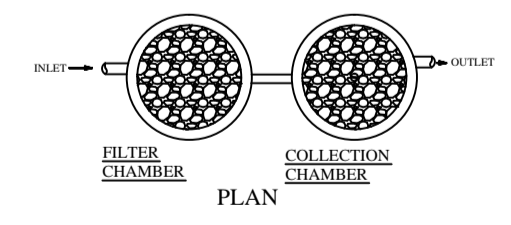

PLAN

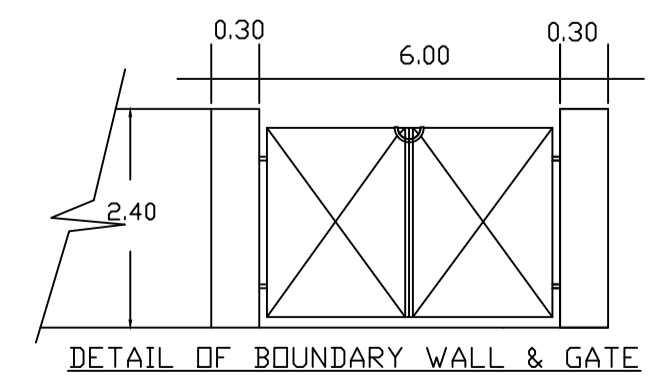

DETAIL OF BOUNDARY WALL & GATE

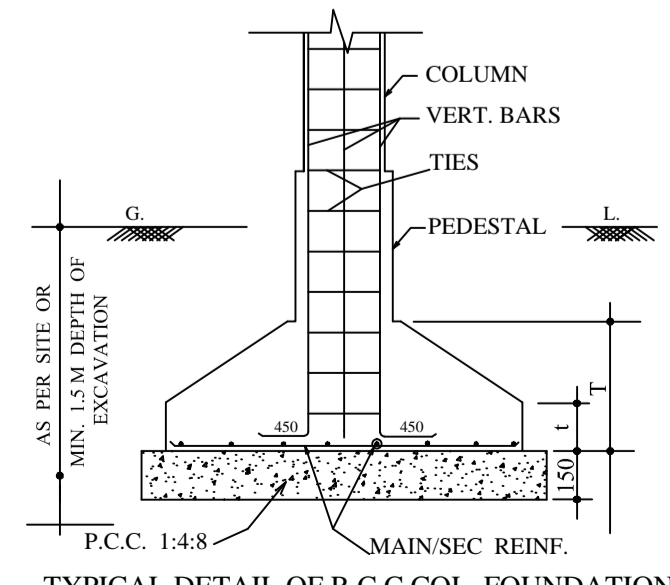

TYPICAL DETAIL OF R.C.C. COL. FOUNDATION

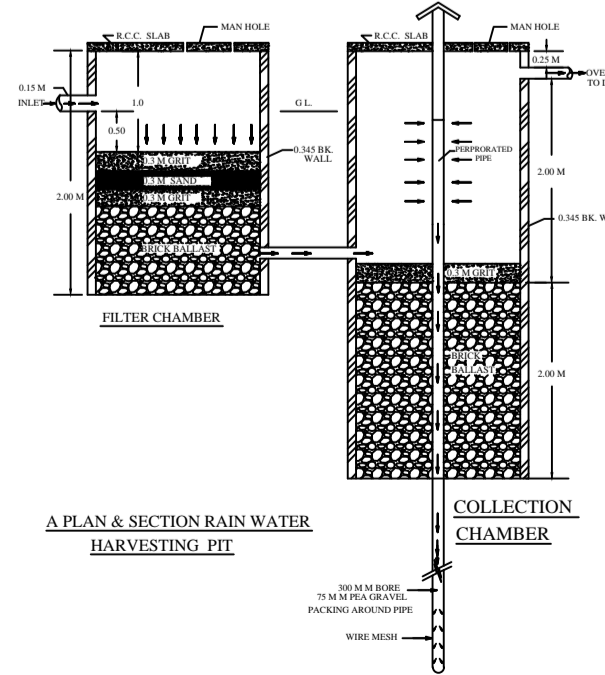

PLAN & SECTION RAIN WATER HARVESTING PIT

PARTICULARS OF ALL BLOCKS	AREA IN SQ.M.
TOTAL LAND AREA	12555.00
TOTAL OPEN AREA	10769.88
TOTAL CARPET AREA	2499.17
TOTAL COVERED AREA GROUND FLOOR	1785.12
TOTAL COVERED AREA FIRST FLOOR	1785.12
TOTAL COVERED AREA	3570.24
ACCESS AND CIRCULATION AREA	1071.07
PERMISSIBLE F.A.R	2.000
PROPOSED F.A.R	0.284

PROPOSED PHARMACY COLLEGE OF DAYAL EDUCATIONAL WELFARE SOCIETY VILL SALEMUR POST SIKANDARPUR TEHSIL :- CHIBRAMAU DIST. KANNAUJ

PROJECT NAME :- MAA BHAGWATI COLLEGE OF PHARMACY VILL SALEMUR POST SIKANDARPUR TEHSIL :- CHIBRAMAU DIST. KANNAUJ GATA NO. :- 553

AUTHORITY	OWNER SIGN	ARCHITECT'S SIGN
-----------	------------	------------------