

FRONT ELEVATION
Scale - 1:100

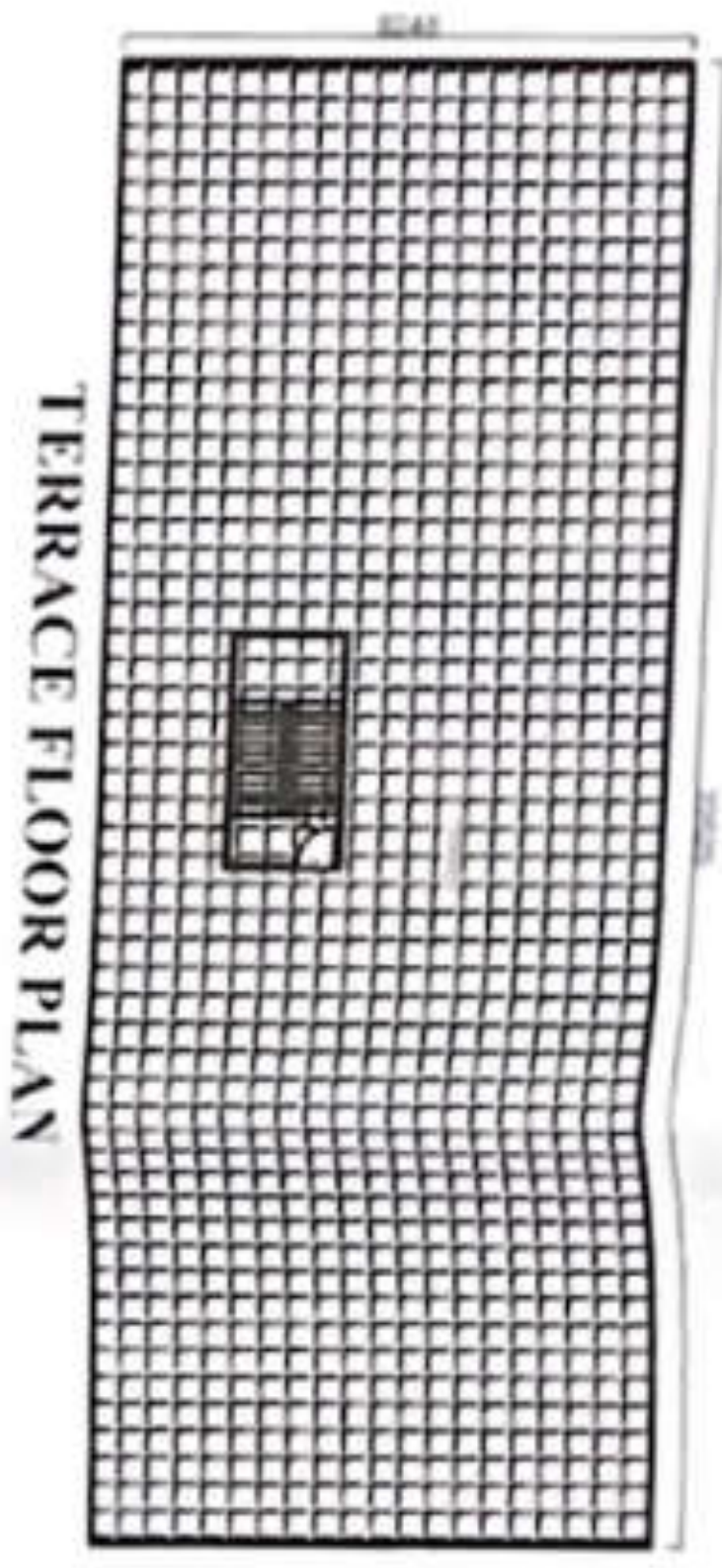

TERRACE FLOOR PLAN
Scale - 1:200

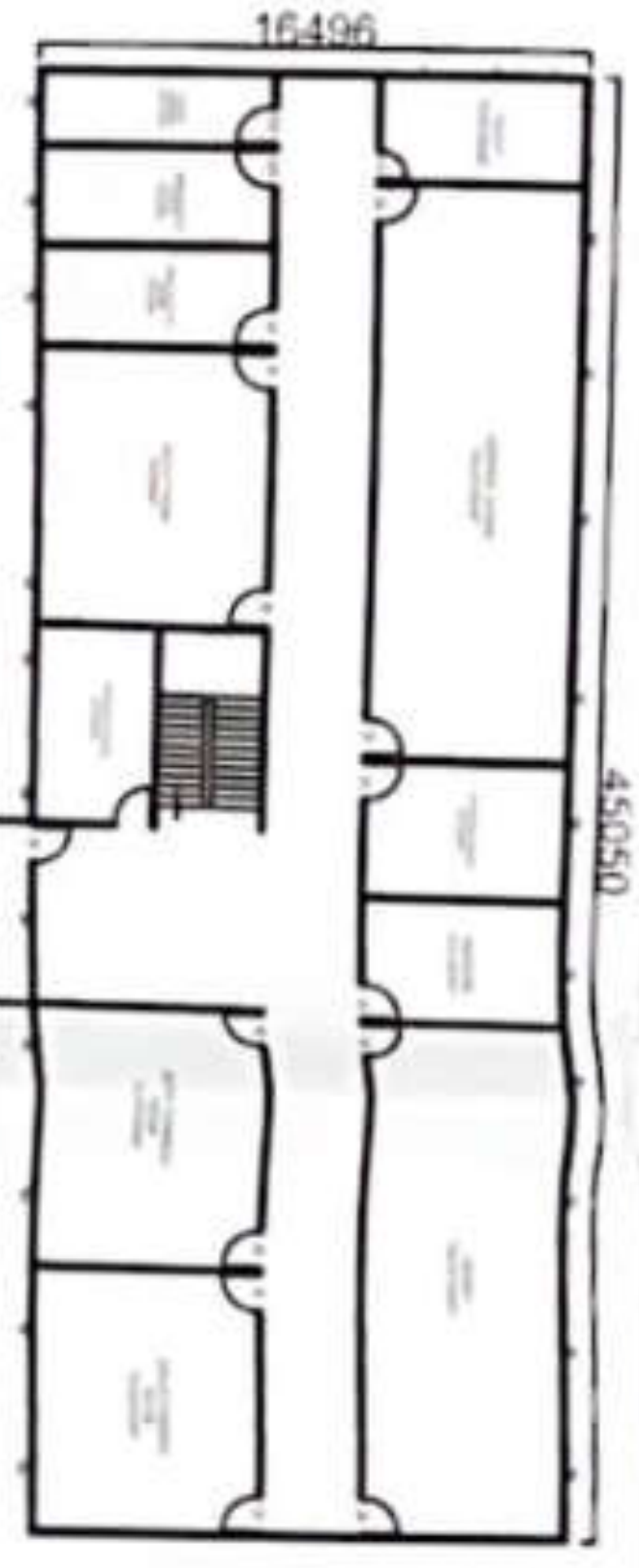

FIRST FLOOR PLAN
Scale - 1:200

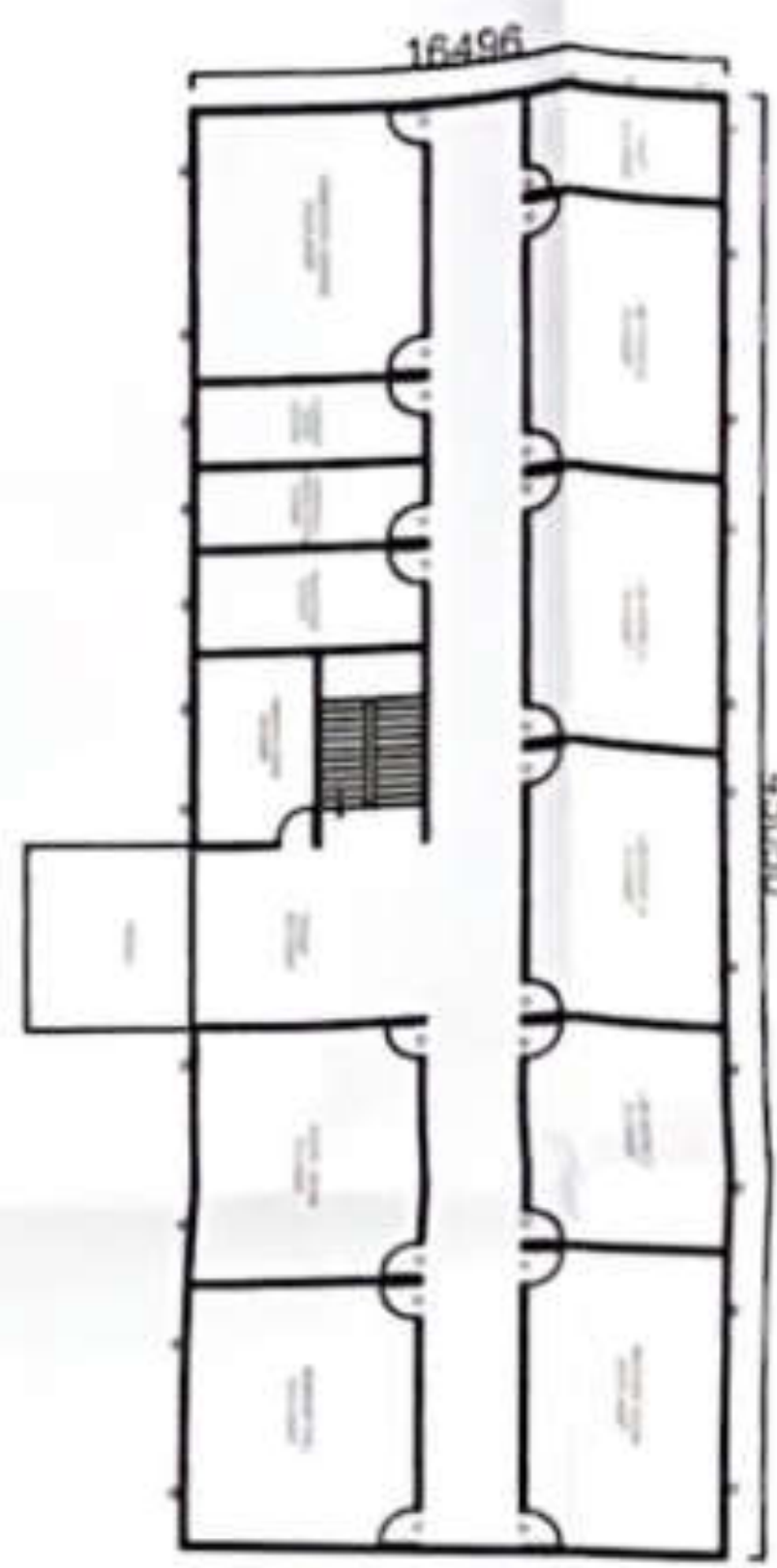

GROUND FLOOR PLAN
Scale - 1:200

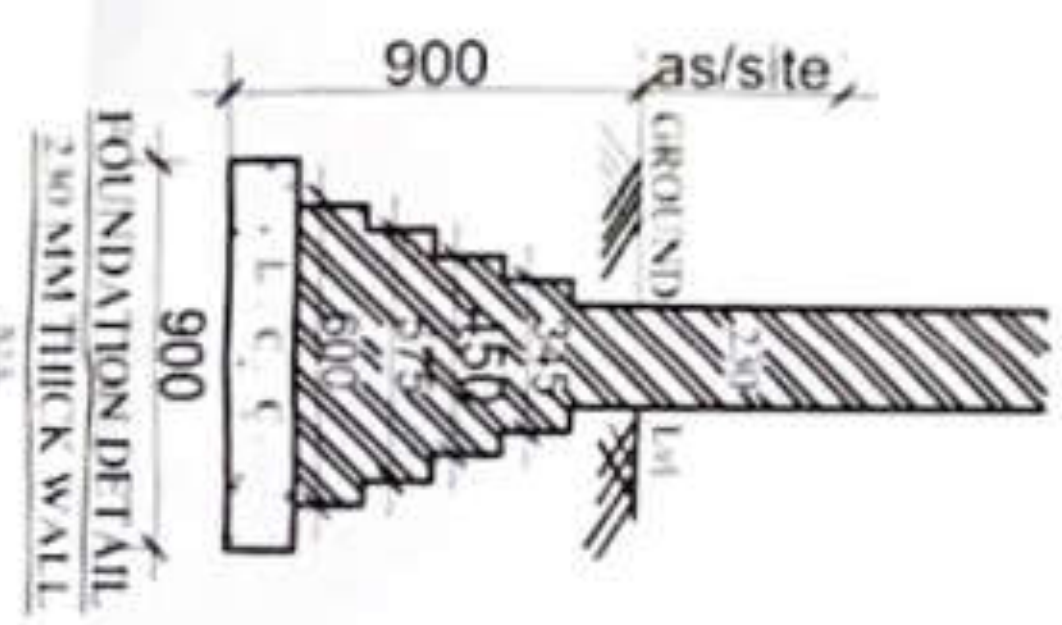

FOUNDATION DETAIL
2.50 MIN THICK WALL

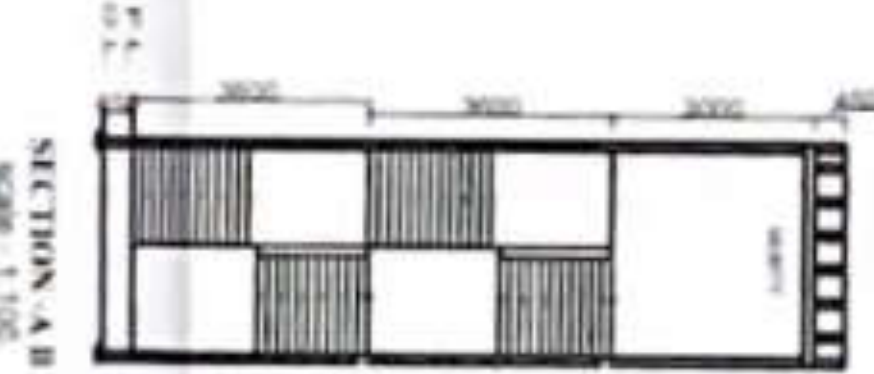
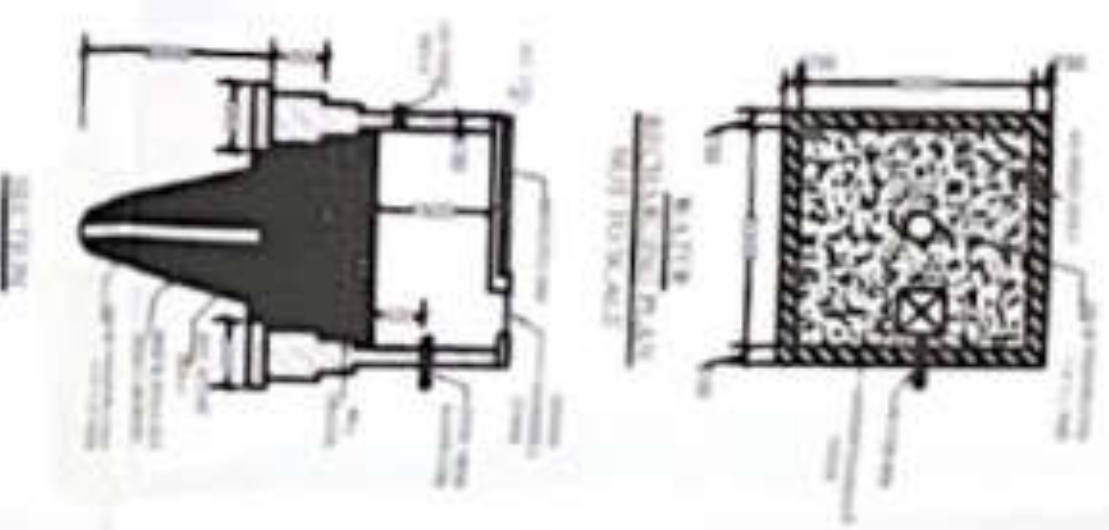

EXISTING BUILDING OF GRAMODAYA
COLLEGE OF MEDICAL SCIENCES
VILL & POST RAMPUR SARDHIA DIST.
AYODHYA GATA NO.551,552,519
MIN,518

AREA STATEMENT

PLOT AREA	= 8100.00 SQ. M
COVID AREA ON G.F.	= 771.79 SQ. M
COVID AREA ON F.F.	= 771.79 SQ. M
TOTAL COVID AREA	= 1543.58 SQ. M
MUMTY AREA	= 44.84 SQ. M

AREA DETAILS OF FACULTY

S NO	TYPE OF ROOM	AREA IN (SQ. MET.)
1	BOARD ROOM	20.00 SQ. MT
2	PRINCIPAL OFFICE	30.00 SQ. MT
3	PLACEMENT OFFICE	30.00 SQ. MT
4	FACULTY ROOM	35.00 SQ. MT
5	EXAMINATION CONTROL OFFICE	30.00 SQ. MT
6	MAINTENANCE OFFICE	10.00 SQ. MT
7	CENTRAL STORE	140.00 SQ. MT
8	CLASS ROOM	75.00 SQ. MT
9	LECTORAL ROOM	33.00 SQ. MT
10	LAB ROOM (12,14)	75.00 SQ. MT
11	COMPUTER CENTER	100.00 SQ. MT
12	SEMINAR HALL	100.00 SQ. MT
13	LIBRARY	100.00 SQ. MT
14	MACHINERY ROOM	140.00 SQ. MT
15	MUSEUM	50.00 SQ. MT
16	BOYS COMMON ROOM	75.00 SQ. MT
17	GIRLS COMMON ROOM	75.00 SQ. MT
18	HE TOILET	10.00 SQ. MT
19	SHE TOILET	10.00 SQ. MT

SCHEDULE OF OPENINGS

S NO	TYPE	WIDTH	SILL LVL	LINTEL LVL
1	D	1200	0.00	2550
2	D1	1000	0.00	2550
3	D2	750	0.00	2550
4	W	2000	900	2550
5	W1	1800	900	2550
6	W2	1500	900	2550
7	V	900	2100	2550

NOTES:
ALL DIMENSION ARE IN MM

OWNER'S SIGN: *[Signature]*
ARCHITECT SIGN: *[Signature]*
ARCHITECT: *[Name]*
C.O.A. NO. *[Number]*

Handwritten notes in blue ink, including dates and technical specifications.