

FRONT ELEVATION

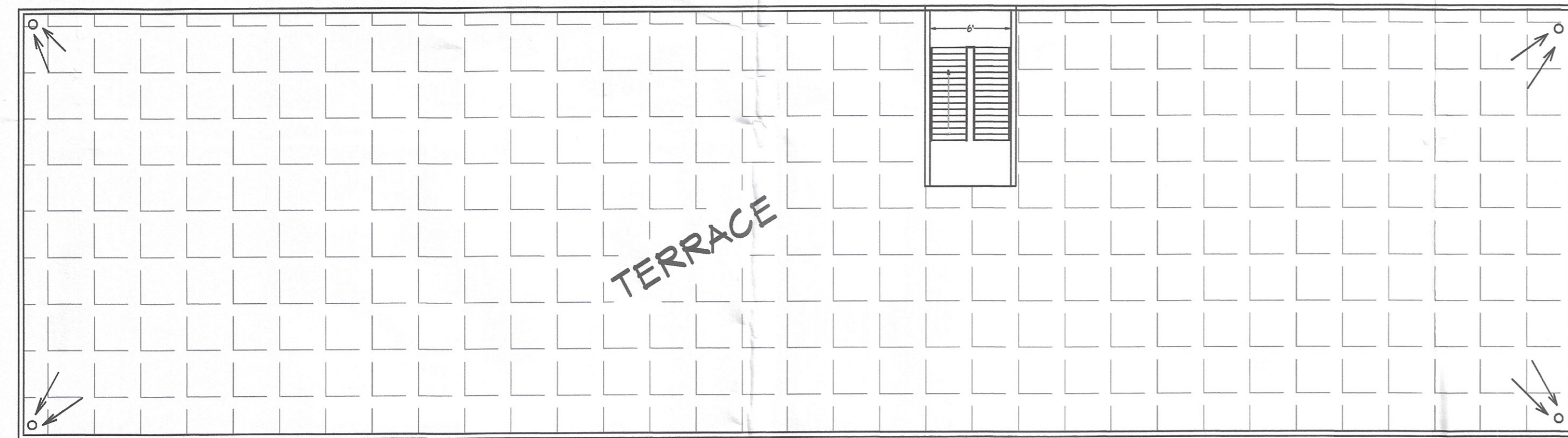

TERRACE FLOOR PLAN

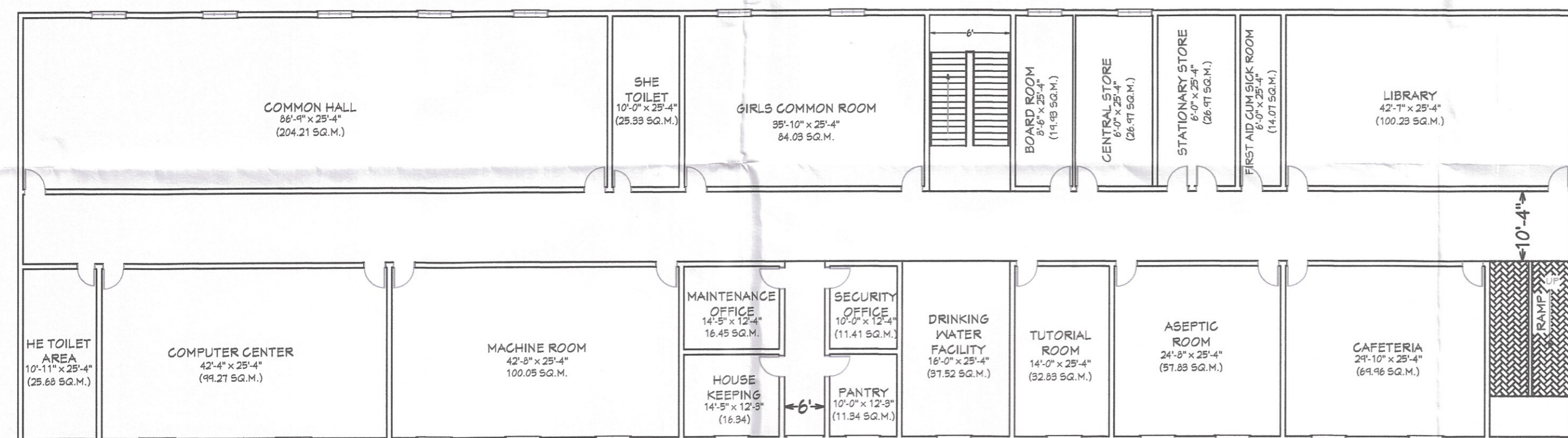

FIRST FLOOR PLAN

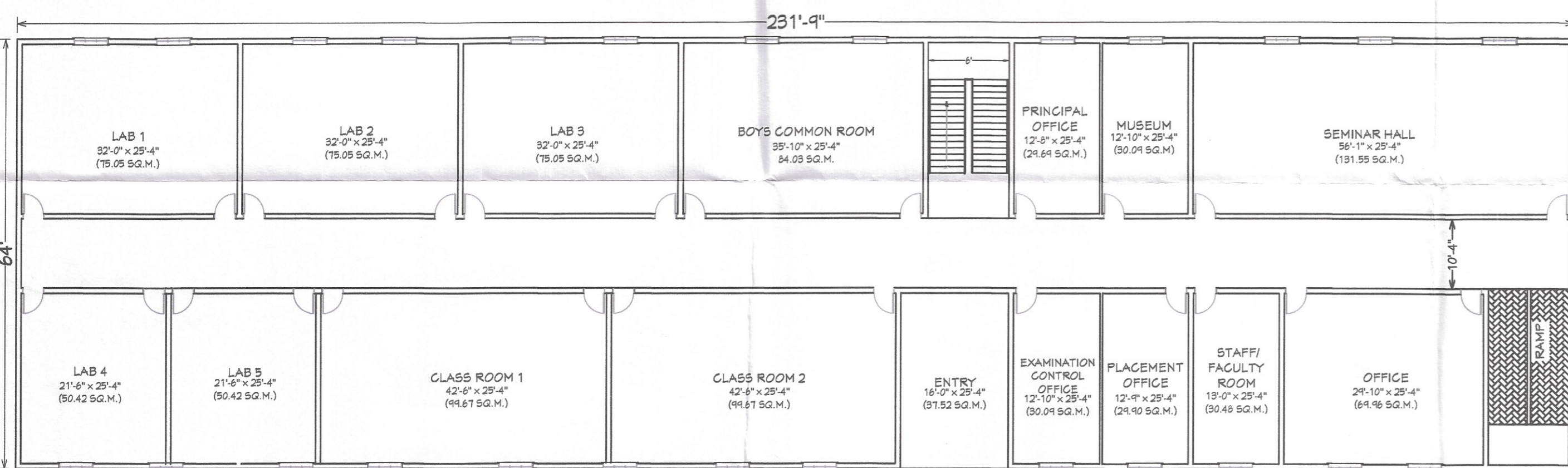

GROUND FLOOR PLAN

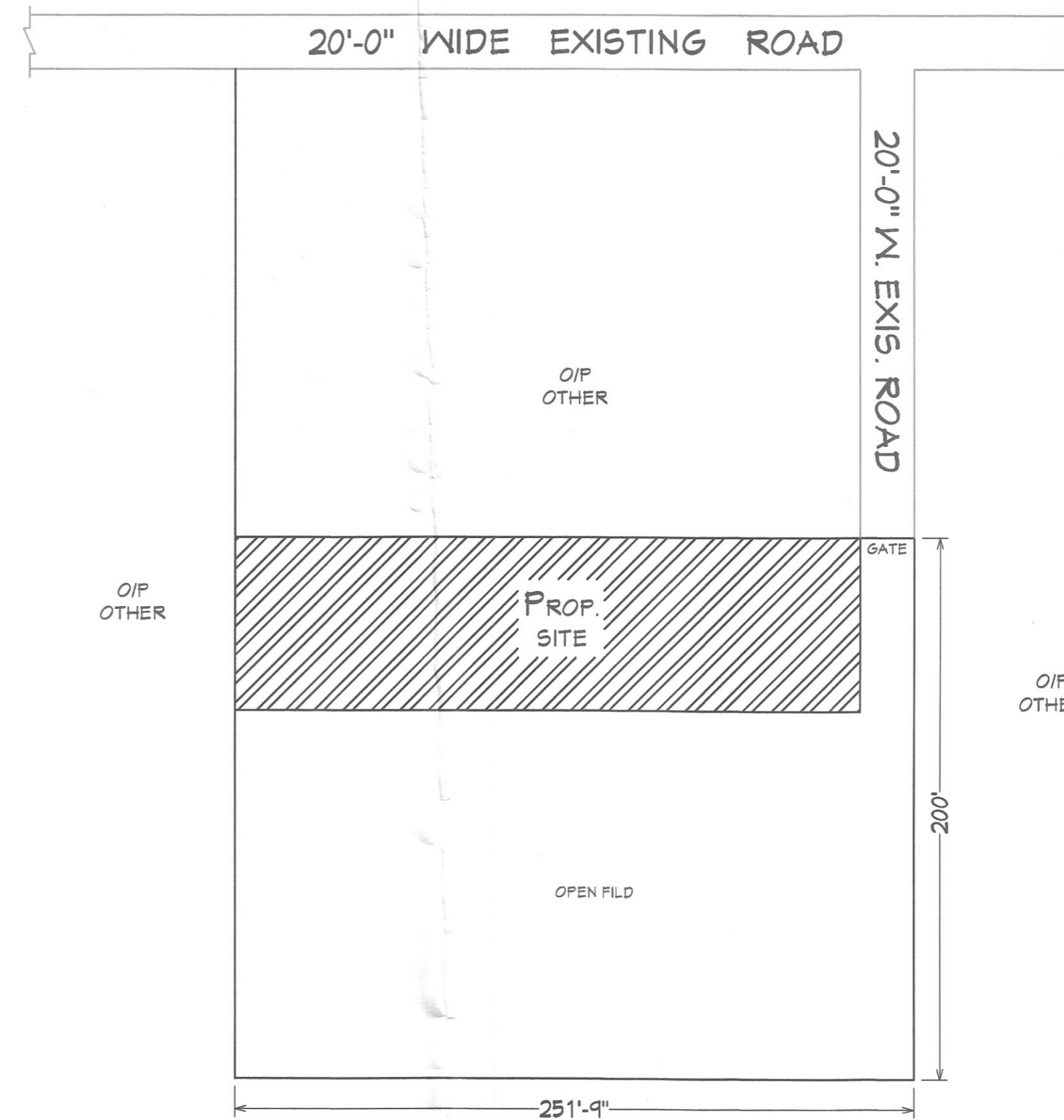

SITE PLAN
SCALE-1"= 48'-0"

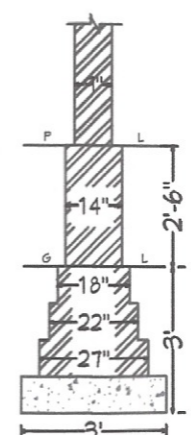

FOUNDATION
SCALE-1"= 4'-0"

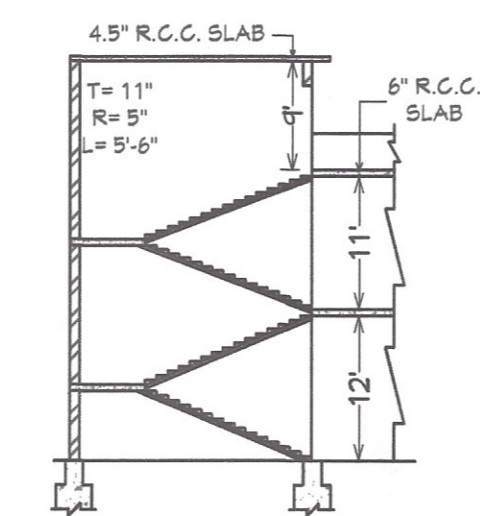

SECTION ON A-B

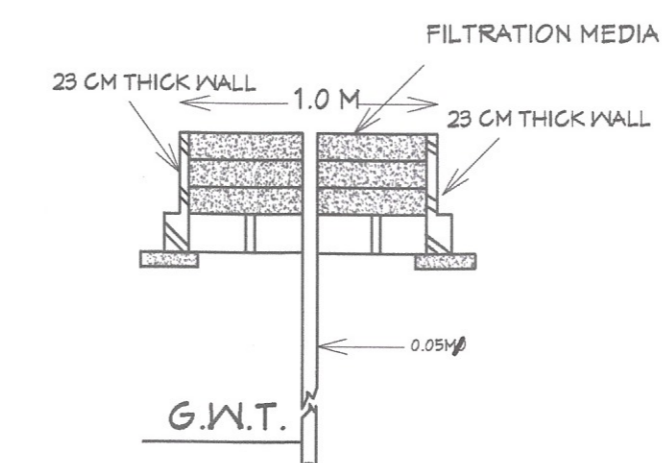

SECTION OF
FILTRATION CHAMBER

APPROVAL

SPECIFICATION

- 1- C.C. WORK IN FOUNDATION 1:6:12 RATIO
- 2- BRICK WORK IN FOUNDATION 1:6 RATIO
- 3- PLASTER WORK IN WALL 1:5 RATIO
- 4- SLAB & BEAM WORK IN WITH SONE & SAND 1:4 RATIO

EXISTING BUILDING PLAN OF
SRI RAJENDRA SINGH COLLEGE
OF PHARMACY,
AT:- KURMIPATTI, PATHARDEVA,
DISTT.- DEORIA (U.P.) .

AREA CHART	S.Q.F.	S.Q.M.
TOTAL PLOT AREA	50350.00	4662.03
TOTAL ROAD AREA	NILL	NILL
TOTAL PROP. AREA	50350.00	4662.03
TOTAL COVE. AREA (G.F.)	14832.00	1373.35
TOTAL OPEN AREA (G.F.)	35518.00	3288.70
TOTAL COVE. AREA (F.F.)	14832.00	1373.35

SIZE OF DOOR & WINDOW

DOOR D-	WINDOW W-
D1 3'-0" X 7'-0"	W1 4'-0" X 4'-0"
D2 2'-6" X 6'-6"	W1 3'-0" X 4'-0"

SCALE

BUILDING PLAN = 1"= 16'

SITE PLAN = 1"= 48'-0"

KEY PLAN = N.T.S.

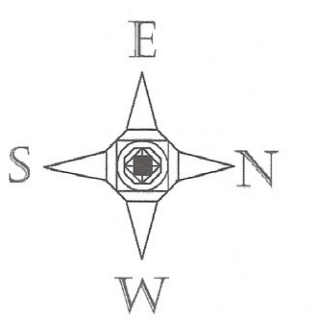

OWNER

DRAWN BY

A.K. Pathak
Er. A. K. Pathak
B.Tech (Civl), A.M.I.E.
Chartered Engineer (India)
Reg. No.-48
Regulated Area, Deoria