

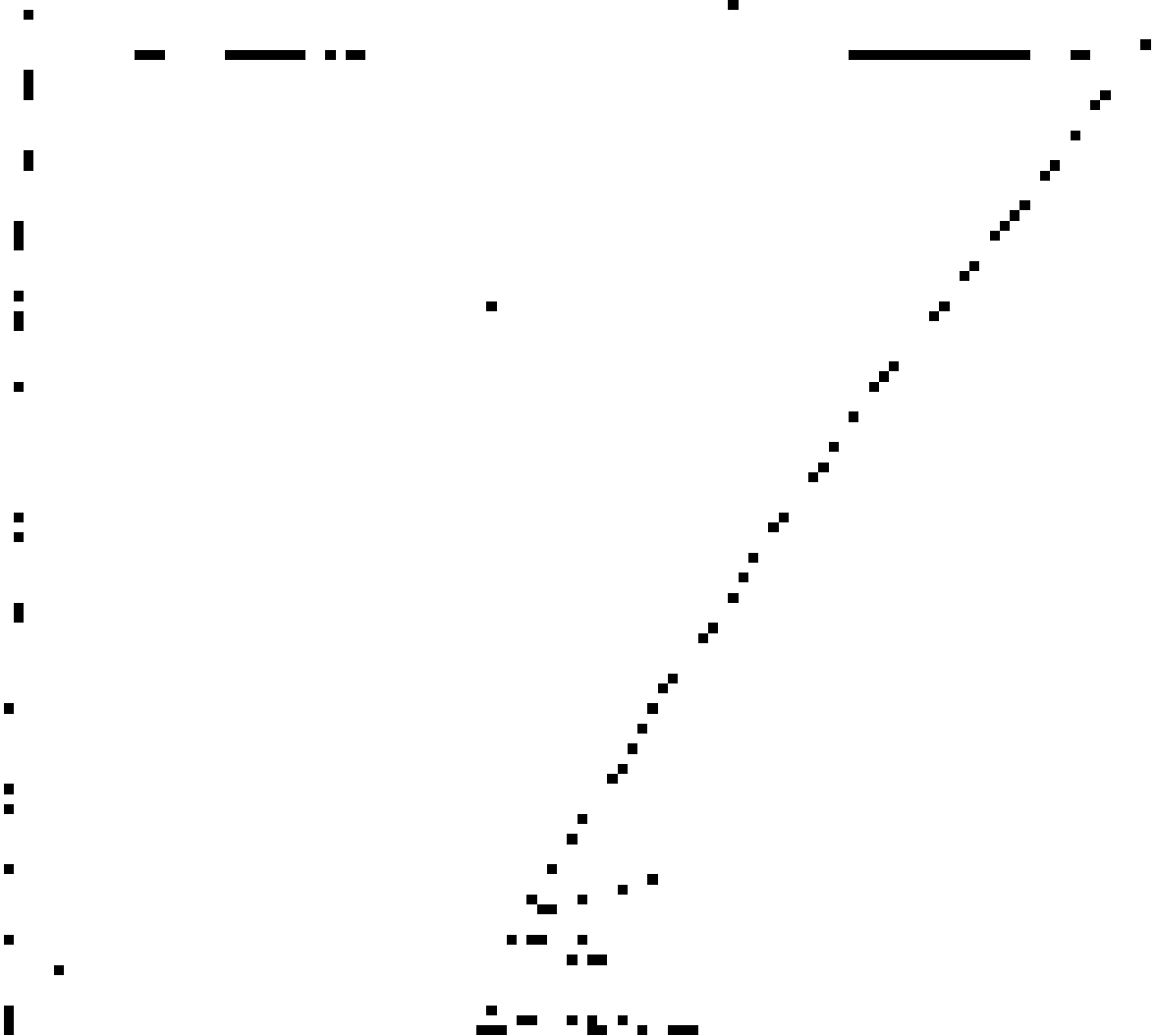

THE UNIVERSITY OF CHICAGO

PHYSICS DEPARTMENT

PHYSICS 439: QUANTUM MECHANICS



PHYSICS 439

THE UNIVERSITY OF CHICAGO  
LIBRARY



Handwritten text at the top of the page, possibly a title or header.

Main body of handwritten text, consisting of several lines of cursive script.

Two distinct handwritten entries or signatures, possibly names or dates.

Another section of handwritten text, appearing as a separate paragraph or entry.

Two more handwritten entries or signatures, similar in style to the previous ones.

Final section of handwritten text at the bottom of the page, including a signature.

Handwritten text, possibly a signature or name, consisting of several lines of cursive script.

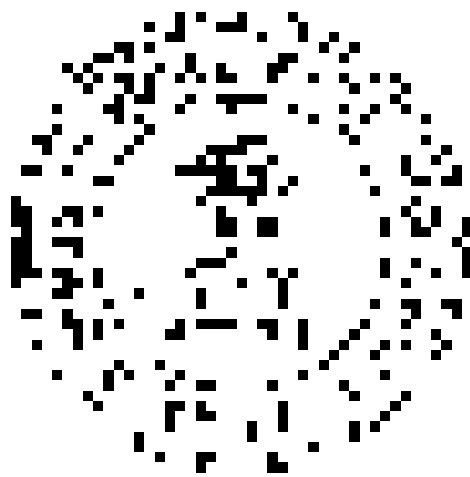

1.  $\frac{1}{x^2} = x^{-2}$   
 $\frac{d}{dx} x^{-2} = -2x^{-3} = -\frac{2}{x^3}$   
 $\frac{d}{dx} \frac{1}{x^2} = -\frac{2}{x^3}$

PROBLEM 10

Find the derivative of  $y = \frac{1}{x^2} + \frac{1}{x^3}$   
 $y = x^{-2} + x^{-3}$   
 $\frac{d}{dx} (x^{-2} + x^{-3}) = \frac{d}{dx} x^{-2} + \frac{d}{dx} x^{-3}$   
 $= -2x^{-3} - 3x^{-4}$   
 $= -\frac{2}{x^3} - \frac{3}{x^4}$   
 $= -\frac{2x + 3}{x^4}$

PROBLEM 11

Find the derivative of  $y = \frac{1}{x^2} - \frac{1}{x^3}$   
 $y = x^{-2} - x^{-3}$   
 $\frac{d}{dx} (x^{-2} - x^{-3}) = \frac{d}{dx} x^{-2} - \frac{d}{dx} x^{-3}$   
 $= -2x^{-3} - (-3x^{-4})$   
 $= -\frac{2}{x^3} + \frac{3}{x^4}$   
 $= \frac{-2x + 3}{x^4}$

Find the derivative of  $y = \frac{1}{x^2} + \frac{1}{x^3}$   
 $y = x^{-2} + x^{-3}$   
 $\frac{d}{dx} (x^{-2} + x^{-3}) = \frac{d}{dx} x^{-2} + \frac{d}{dx} x^{-3}$   
 $= -2x^{-3} - 3x^{-4}$   
 $= -\frac{2}{x^3} - \frac{3}{x^4}$   
 $= -\frac{2x + 3}{x^4}$

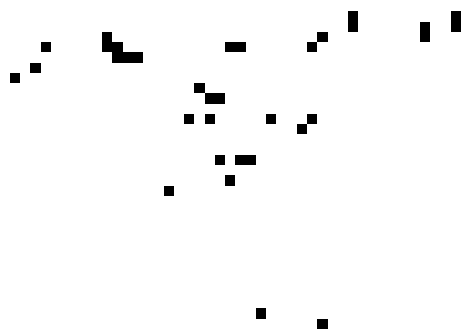



Handwritten marks and symbols in the top left corner, including a small cluster of dots and a few scattered characters.





Handwritten text at the top of the page, possibly a header or title, including the word "LIFE" and other illegible characters.

Main body of handwritten text, consisting of several lines of cursive script. The text is dense and difficult to decipher due to the handwriting style.

Handwritten text at the bottom of the page, including a signature and possibly a date or location. The signature is written in a large, stylized cursive script.

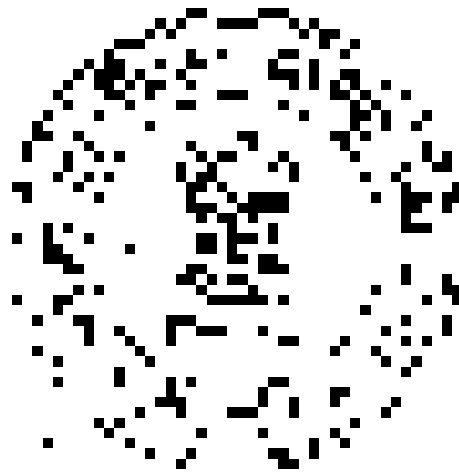
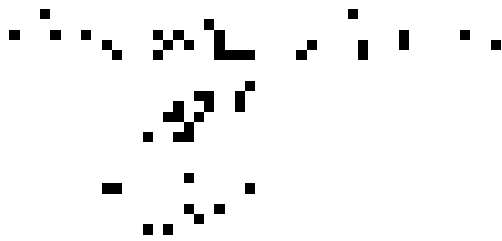



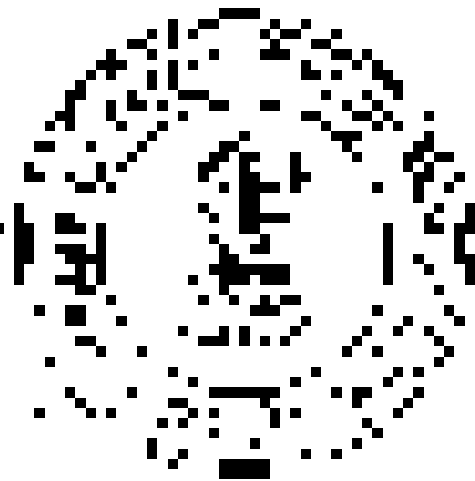
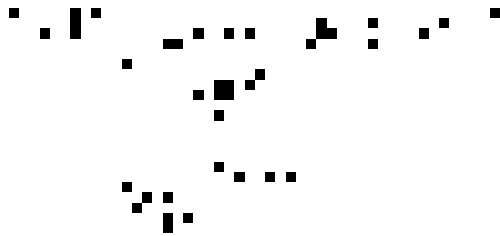



The text in the middle section is very faint and difficult to read. It appears to be a list of items or a series of short paragraphs. The text is arranged in several lines, with some words appearing to be in a different script or language than the surrounding text. The overall appearance is that of a list or a set of notes related to the diagram above.



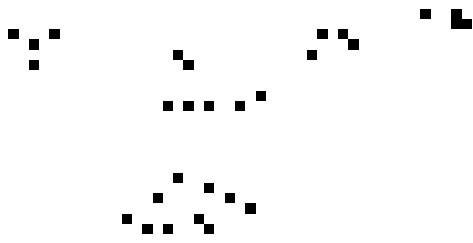

.

.

.

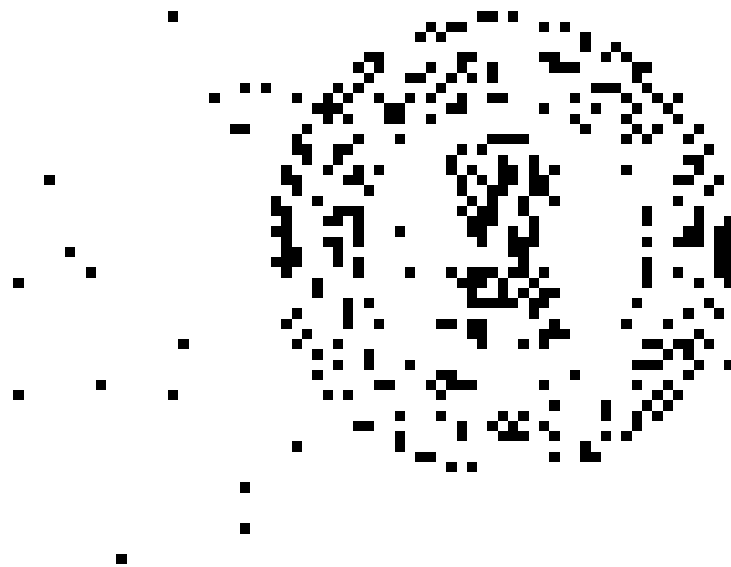

.



The diagram illustrates a process flow starting from a central point at the top. It branches out into several parallel paths, which then converge back towards a common point. The flow is generally downwards, with some lateral movement between levels. The nodes are connected by solid lines, indicating a direct relationship or flow between them.

This section of the diagram shows a more detailed view of the process. It features a series of nodes arranged in a roughly horizontal line, with arrows indicating the direction of flow. The nodes are connected by solid lines, and the overall structure is more linear than the top part of the diagram.

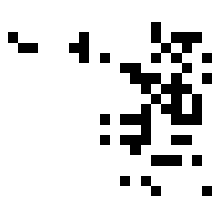

This section of the diagram shows a final set of nodes and arrows, possibly representing the end of a process or a specific outcome. The nodes are arranged in a roughly horizontal line, and the arrows indicate the flow between them.

Handwritten text, possibly a signature or name, located in the upper left quadrant of the page.







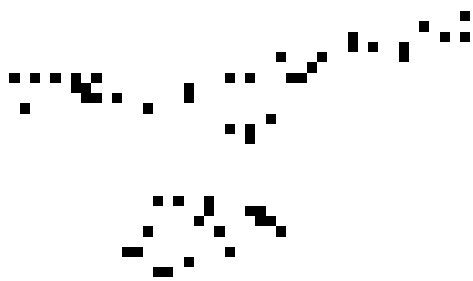



1. Introduction  
2. Background  
3. Methodology

Methodology

4. Results and Discussion  
5. Conclusion  
6. References

7. Appendix  
8. References  
9. References



10. References  
11. References  
12. References

THE  
STATE OF  
NEW YORK  
IN SENATE,  
January 11, 1906.

REPORT  
OF THE  
COMMISSIONERS OF THE LAND OFFICE,  
IN ANSWER TO A RESOLUTION  
PASSED BY THE SENATE  
MAY 11, 1904.

ALBANY:  
J. B. LIPPINCOTT COMPANY,  
PRINTERS,  
1906.

THE  
LAND OFFICE,  
STATE OF NEW YORK,  
ALBANY.

1950

1950

1950

1950

1950

1950

1950

1950

1950

1950

1950

1950

Handwritten text at the top of the page, including a date "21" and a signature "S. P. ...".

Main body of handwritten text, consisting of several lines of cursive script.

Handwritten text at the bottom of the page, including a signature and possibly a date.

1950

1951

1952

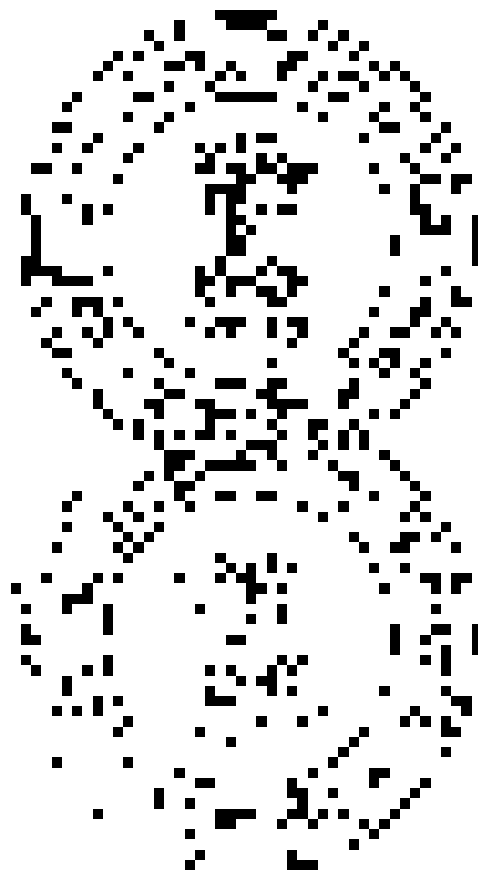

1953

1954





Figure 1: A high-contrast, black and white photograph of a large, multi-story building with a complex facade, possibly a government or institutional structure. The image is heavily stylized with high contrast, making details difficult to discern.

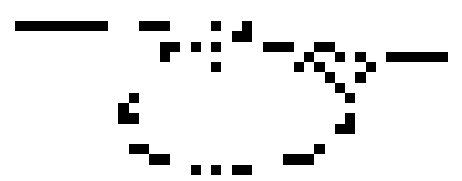

Figure 2: A high-contrast, black and white photograph of a large, multi-story building, similar to the one in Figure 1, but with a different perspective or lighting, showing more of the building's structure.

The image shows a large, multi-story building with a complex facade, possibly a government or institutional structure. The building is characterized by its high-contrast, black and white appearance, which emphasizes its geometric forms and architectural details. The structure appears to be composed of several interconnected volumes, with a prominent central section that rises above the others. The overall impression is one of a grand, imposing edifice.

The building's facade is highly textured and detailed, with numerous windows and architectural elements visible. The high-contrast lighting creates deep shadows and bright highlights, highlighting the building's three-dimensional form and the intricate details of its design.

The image captures the building from a low angle, looking up, which emphasizes its height and scale. The perspective is slightly off-center, providing a dynamic view of the structure. The overall composition is balanced and visually striking due to the stark contrast between the black and white tones.



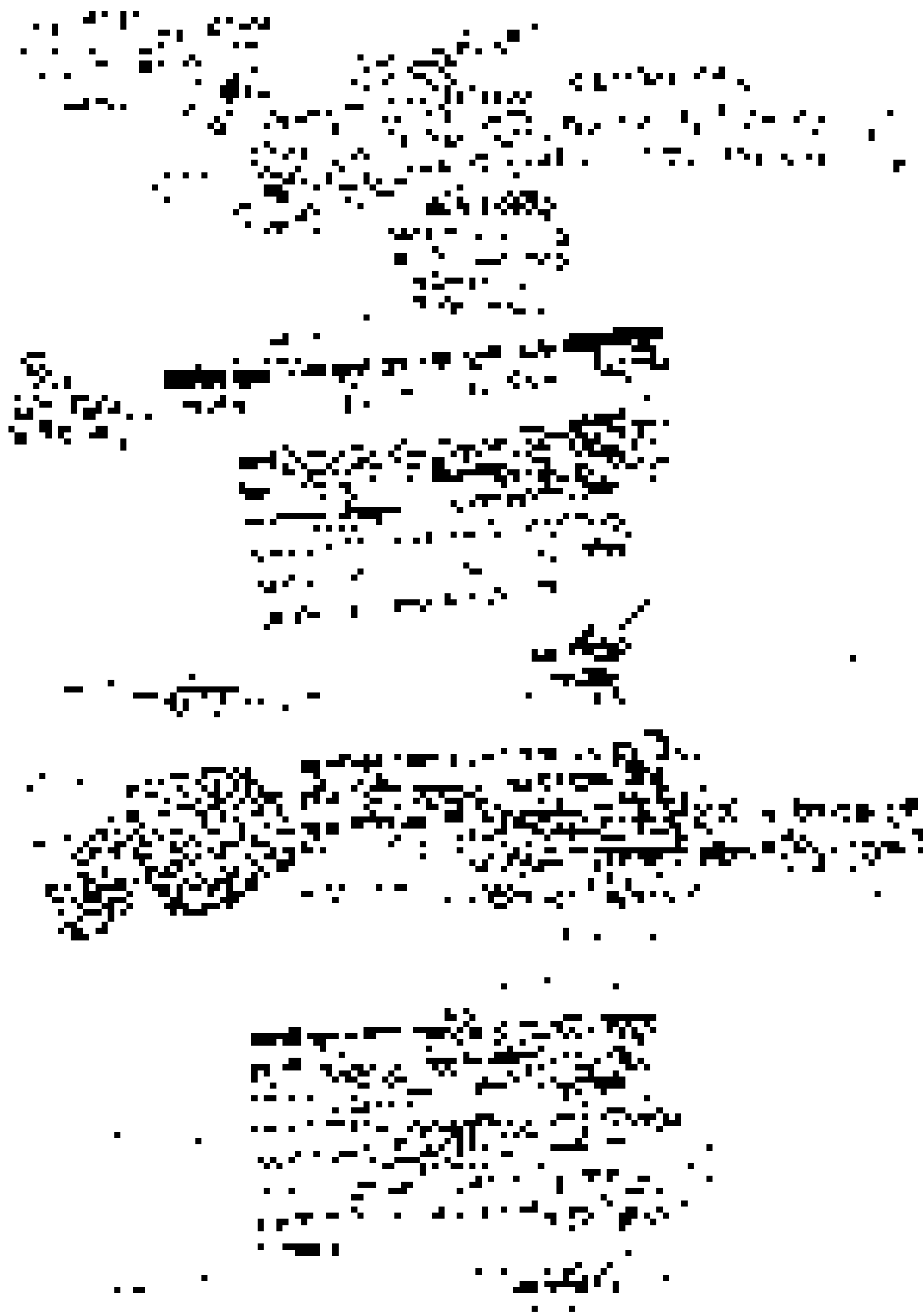



1. The first part of the document discusses the importance of maintaining accurate records of all transactions and activities. It emphasizes the need for transparency and accountability in all financial dealings.

2. The second part of the document outlines the various methods and procedures used to collect and analyze data. It details the steps involved in data collection, from identifying sources to gathering information, and the subsequent analysis and interpretation of the results.

3. The third part of the document focuses on the application of the collected data to various fields and industries. It provides examples of how the data has been used to inform decision-making, identify trends, and solve complex problems.

4. The fourth part of the document discusses the challenges and limitations of the data collection and analysis process. It highlights the need for careful planning, attention to detail, and the use of appropriate tools and techniques to overcome these challenges.

5. The fifth part of the document concludes with a summary of the key findings and recommendations. It emphasizes the importance of ongoing monitoring and evaluation to ensure the continued relevance and effectiveness of the data collection and analysis process.

مجلس القضاء الاعلى

الجلسة العامة  
العدد ١٠٠٠  
العدد ١٠٠٠

العدد ١٠٠٠

العدد ١٠٠٠

العدد ١٠٠٠

العدد ١٠٠٠

العدد ١٠٠٠

العدد ١٠٠٠

العدد ١٠٠٠

العدد ١٠٠٠

العدد ١٠٠٠

العدد ١٠٠٠

العدد ١٠٠٠





The following text is extremely faint and largely illegible. It appears to be a list or a series of entries, possibly related to a technical or scientific document. The text is arranged in several lines, with some words and numbers that are difficult to discern. The overall structure suggests a list of items or a set of data points, but the specific details are lost due to the low contrast of the scan.



1. The first part of the document discusses the importance of maintaining accurate records of all transactions and activities. It emphasizes that this is crucial for ensuring transparency and accountability in the organization's operations.

2. The second part of the document outlines the various methods and tools used to collect and analyze data. It highlights the need for a systematic approach to data collection and the importance of using reliable and valid measurement instruments.





Handwritten text in a cursive script, arranged in approximately 10 horizontal lines within a dashed rectangular border. The text is dense and fills most of the space between the lines.

1943

1944

1945

1946

1947

1948

1949

1950

1951

1952

1953

1954

1

1998

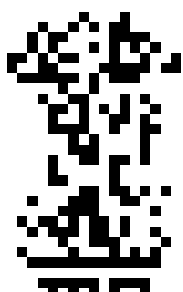

Page 123

HON. THE ATTORNEY GENERAL

STATE OF KARNATAKA

GOVERNMENT OF KARNATAKA

1. The Government of Karnataka has the honor to acknowledge the receipt of your letter dated 12.11.1998.

2. The Government of Karnataka has taken note of the contents of your letter.

3. The Government of Karnataka has taken note of the contents of your letter.

4. The Government of Karnataka has taken note of the contents of your letter.

5. The Government of Karnataka has taken note of the contents of your letter.

6. The Government of Karnataka has taken note of the contents of your letter.

Yours faithfully,  
[Signature]

[Signature]

Wissenschaften. Die  
Wissenschaften sind  
die Grundlage der  
Kultur.

Wissenschaften  
Kultur

Wissenschaften  
Kultur

Wissenschaften  
Kultur

Wissenschaften  
Kultur



1922, ...

...

...



1. The first part of the text discusses the importance of maintaining accurate records of all activities, including the date, time, and location of each observation. It emphasizes the need for consistency and thoroughness in data collection to ensure the reliability of the results.

2. The second part of the text describes the various methods used to collect and analyze the data, including the use of specialized equipment and software. It details the steps involved in the data processing and analysis, from raw data collection to the final interpretation of the results.

3. The third part of the text discusses the challenges and limitations of the study, including the potential for bias and the need for further research to address these issues. It also highlights the importance of transparency and open communication in the scientific process.

4. The final part of the text provides a summary of the findings and conclusions, along with recommendations for future research. It emphasizes the need for continued collaboration and communication among researchers in the field to advance our understanding of the subject matter.

1. The first part of the document is a list of names and titles, including "The Hon. Mr. Justice" and "The Hon. Mr. Justice".

2. The second part of the document is a list of names and titles, including "The Hon. Mr. Justice" and "The Hon. Mr. Justice".

3. The third part of the document is a list of names and titles, including "The Hon. Mr. Justice" and "The Hon. Mr. Justice".

4. The fourth part of the document is a list of names and titles, including "The Hon. Mr. Justice" and "The Hon. Mr. Justice".

5. The fifth part of the document is a list of names and titles, including "The Hon. Mr. Justice" and "The Hon. Mr. Justice".

6. The sixth part of the document is a list of names and titles, including "The Hon. Mr. Justice" and "The Hon. Mr. Justice".

7. The seventh part of the document is a list of names and titles, including "The Hon. Mr. Justice" and "The Hon. Mr. Justice".

8. The eighth part of the document is a list of names and titles, including "The Hon. Mr. Justice" and "The Hon. Mr. Justice".

9. The ninth part of the document is a list of names and titles, including "The Hon. Mr. Justice" and "The Hon. Mr. Justice".

10. The tenth part of the document is a list of names and titles, including "The Hon. Mr. Justice" and "The Hon. Mr. Justice".





... ..  
... ..  
... ..  
... ..

... ..  
... ..  
... ..  
... ..

... ..

... ..  
... ..  
... ..  
... ..

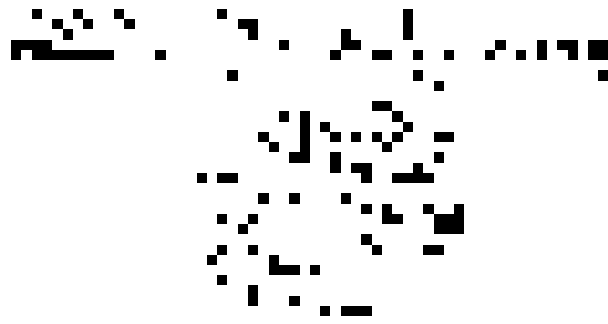

Small, faint text or markings in the top right corner, possibly a page number or header.

A single small black square or dot located in the upper right quadrant of the page.

A single small black square or dot located on the left side of the page.



A single small black square or dot located on the left side of the page.



... ..

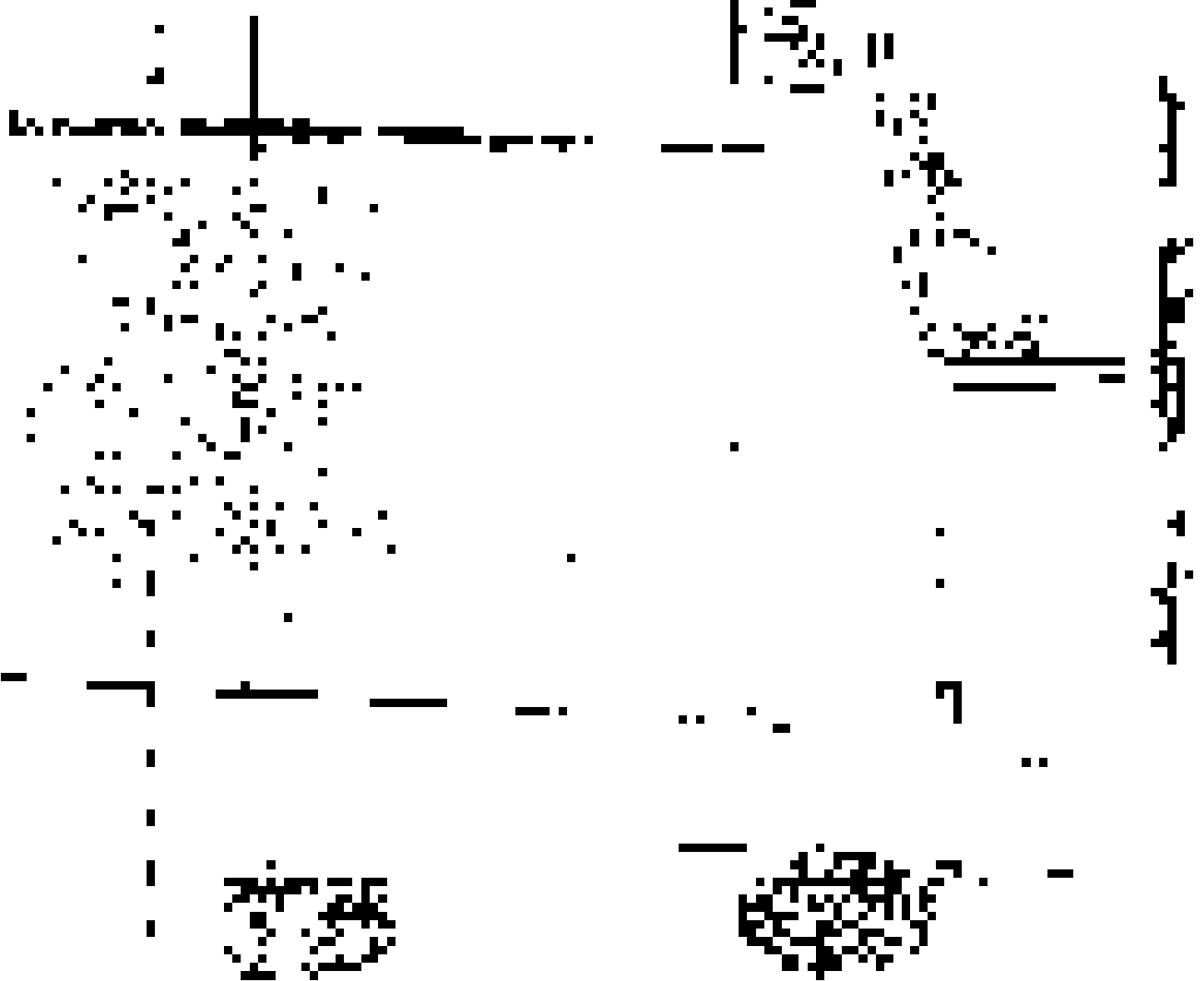



W.T.H.

FEL

W.T.H.

W.T.H.

W.T.H.

W.T.H.

W.T.H.

W.T.H.

W.T.H.

W.T.H.

W.T.H.

W.T.H.

W.T.H.

W.T.H.

W.T.H.

W.T.H.

W.T.H.

W.T.H.

W.T.H.

W.T.H.

W.T.H.

W.T.H.

W.T.H.

W.T.H.

W.T.H.

W.T.H.

W.T.H.

W.T.H.

W.T.H.

W.T.H.

W.T.H.

W.T.H.

W.T.H.

W.T.H.

W.T.H.

W.T.H.

W.T.H.

W.T.H.

W.T.H.

W.T.H.

W.T.H.

W.T.H.

1. The first part of the document discusses the importance of maintaining accurate records of all transactions.

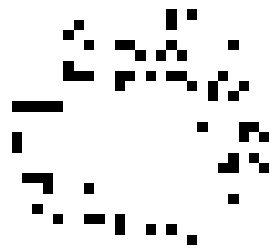

2. The second part of the document details the various methods used to collect and analyze data, including surveys, interviews, and focus groups.

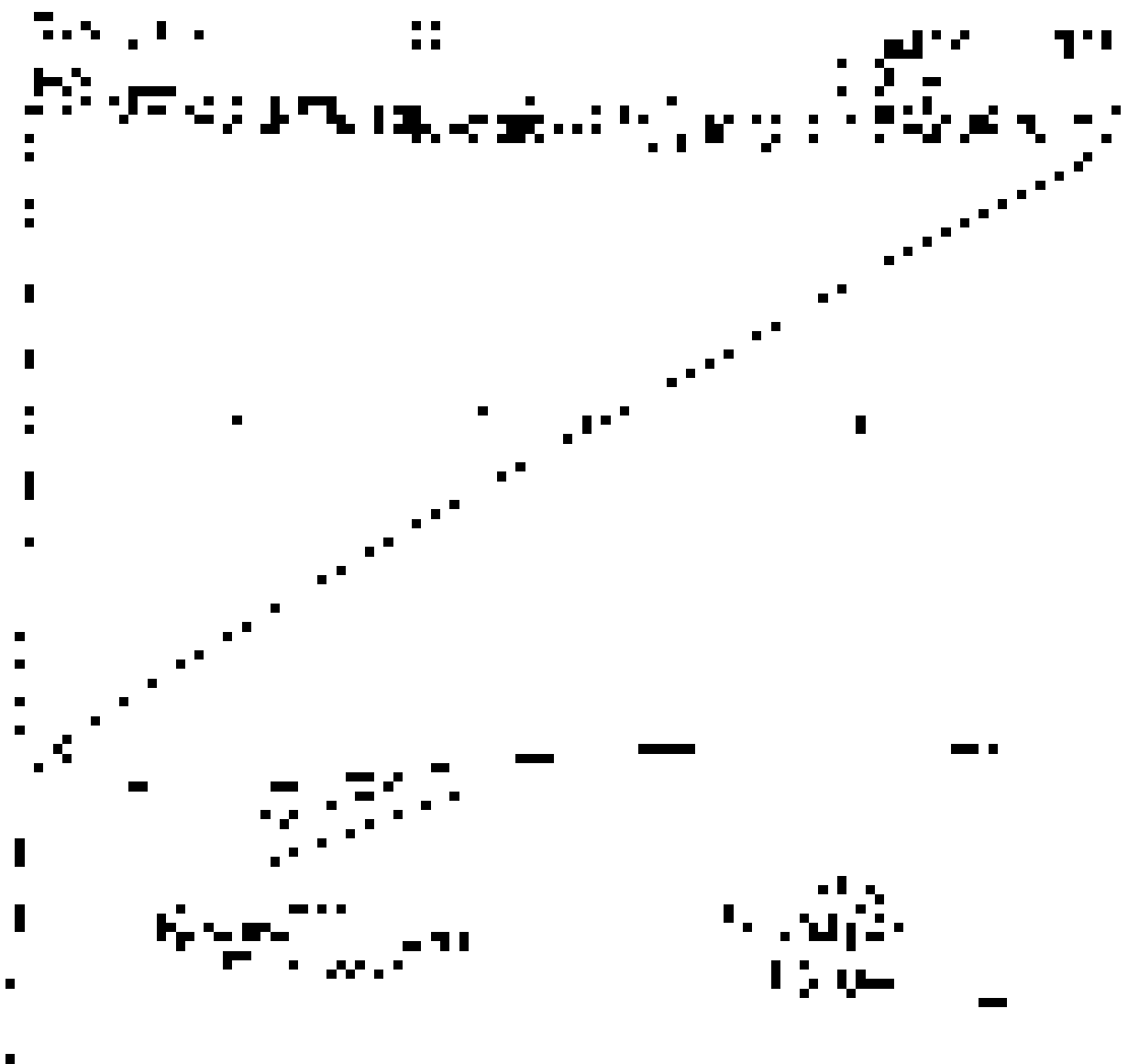

1  
2  
3  
4  
5  
6  
7  
8  
9  
10  
11  
12  
13  
14  
15  
16  
17  
18  
19  
20  
21  
22  
23  
24  
25  
26  
27  
28  
29  
30  
31  
32  
33  
34  
35  
36  
37  
38  
39  
40  
41  
42  
43  
44  
45  
46  
47  
48  
49  
50  
51  
52  
53  
54  
55  
56  
57  
58  
59  
60  
61  
62  
63  
64  
65  
66  
67  
68  
69  
70  
71  
72  
73  
74  
75  
76  
77  
78  
79  
80  
81  
82  
83  
84  
85  
86  
87  
88  
89  
90  
91  
92  
93  
94  
95  
96  
97  
98  
99  
100

1  
2  
3  
4  
5  
6  
7  
8  
9  
10  
11  
12  
13  
14  
15  
16  
17  
18  
19  
20  
21  
22  
23  
24  
25  
26  
27  
28  
29  
30  
31  
32  
33  
34  
35  
36  
37  
38  
39  
40  
41  
42  
43  
44  
45  
46  
47  
48  
49  
50  
51  
52  
53  
54  
55  
56  
57  
58  
59  
60  
61  
62  
63  
64  
65  
66  
67  
68  
69  
70  
71  
72  
73  
74  
75  
76  
77  
78  
79  
80  
81  
82  
83  
84  
85  
86  
87  
88  
89  
90  
91  
92  
93  
94  
95  
96  
97  
98  
99  
100

1  
2  
3  
4  
5  
6  
7  
8  
9  
10  
11  
12  
13  
14  
15  
16  
17  
18  
19  
20  
21  
22  
23  
24  
25  
26  
27  
28  
29  
30  
31  
32  
33  
34  
35  
36  
37  
38  
39  
40  
41  
42  
43  
44  
45  
46  
47  
48  
49  
50  
51  
52  
53  
54  
55  
56  
57  
58  
59  
60  
61  
62  
63  
64  
65  
66  
67  
68  
69  
70  
71  
72  
73  
74  
75  
76  
77  
78  
79  
80  
81  
82  
83  
84  
85  
86  
87  
88  
89  
90  
91  
92  
93  
94  
95  
96  
97  
98  
99  
100

1  
2  
3  
4  
5  
6  
7  
8  
9  
10  
11  
12  
13  
14  
15  
16  
17  
18  
19  
20  
21  
22  
23  
24  
25  
26  
27  
28  
29  
30  
31  
32  
33  
34  
35  
36  
37  
38  
39  
40  
41  
42  
43  
44  
45  
46  
47  
48  
49  
50  
51  
52  
53  
54  
55  
56  
57  
58  
59  
60  
61  
62  
63  
64  
65  
66  
67  
68  
69  
70  
71  
72  
73  
74  
75  
76  
77  
78  
79  
80  
81  
82  
83  
84  
85  
86  
87  
88  
89  
90  
91  
92  
93  
94  
95  
96  
97  
98  
99  
100

1  
2  
3  
4  
5  
6  
7  
8  
9  
10  
11  
12  
13  
14  
15  
16  
17  
18  
19  
20  
21  
22  
23  
24  
25  
26  
27  
28  
29  
30  
31  
32  
33  
34  
35  
36  
37  
38  
39  
40  
41  
42  
43  
44  
45  
46  
47  
48  
49  
50  
51  
52  
53  
54  
55  
56  
57  
58  
59  
60  
61  
62  
63  
64  
65  
66  
67  
68  
69  
70  
71  
72  
73  
74  
75  
76  
77  
78  
79  
80  
81  
82  
83  
84  
85  
86  
87  
88  
89  
90  
91  
92  
93  
94  
95  
96  
97  
98  
99  
100

1

1

1



The first part of the report deals with the general situation in the country. It is noted that the economy is showing signs of recovery, but that there are still many difficulties. The government is working to improve the situation and to provide more jobs for the people.

The second part of the report deals with the situation in the various regions. It is noted that there are still many problems in the rural areas, particularly in the areas of agriculture and industry. The government is working to improve the situation in these areas and to provide more support for the people.

The third part of the report deals with the situation in the cities. It is noted that there are still many problems in the cities, particularly in the areas of housing and transportation. The government is working to improve the situation in these areas and to provide more support for the people.

The fourth part of the report deals with the situation in the various provinces. It is noted that there are still many problems in the provinces, particularly in the areas of education and health. The government is working to improve the situation in these areas and to provide more support for the people.

The fifth part of the report deals with the situation in the various districts. It is noted that there are still many problems in the districts, particularly in the areas of infrastructure and social services. The government is working to improve the situation in these areas and to provide more support for the people.

The sixth part of the report deals with the situation in the various counties. It is noted that there are still many problems in the counties, particularly in the areas of law and order and public safety. The government is working to improve the situation in these areas and to provide more support for the people.

The seventh part of the report deals with the situation in the various towns. It is noted that there are still many problems in the towns, particularly in the areas of employment and social welfare. The government is working to improve the situation in these areas and to provide more support for the people.

THE UNIVERSITY OF CHICAGO  
LIBRARY

THE UNIVERSITY OF CHICAGO  
LIBRARY

THE UNIVERSITY OF CHICAGO  
LIBRARY

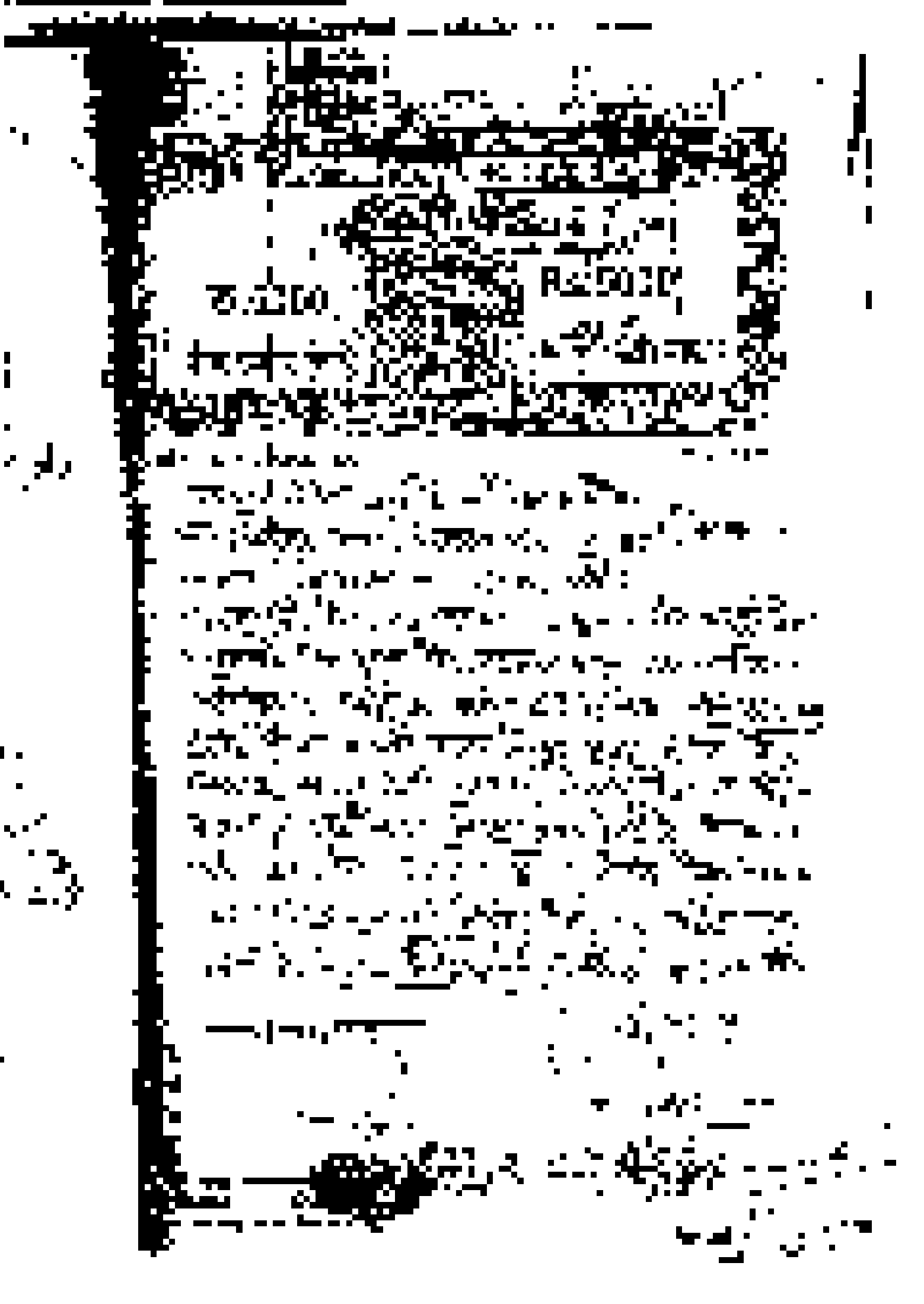

100



Vertical text on the right edge, possibly a page number or reference code.

THE  
MAGAZINE  
OF THE  
ROYAL  
SOCIETY

CONTENTS

THE  
MAGAZINE  
OF THE  
ROYAL  
SOCIETY

THE  
MAGAZINE  
OF THE  
ROYAL  
SOCIETY



Handwritten text at the top of the page, possibly a header or title, which is mostly illegible due to the high contrast and noise of the scan.

Main body of handwritten text, consisting of several lines of cursive script. The text is dense and difficult to decipher due to the scan quality.

Handwritten text at the bottom of the page, including what appears to be a signature or a closing line, followed by some faint markings.

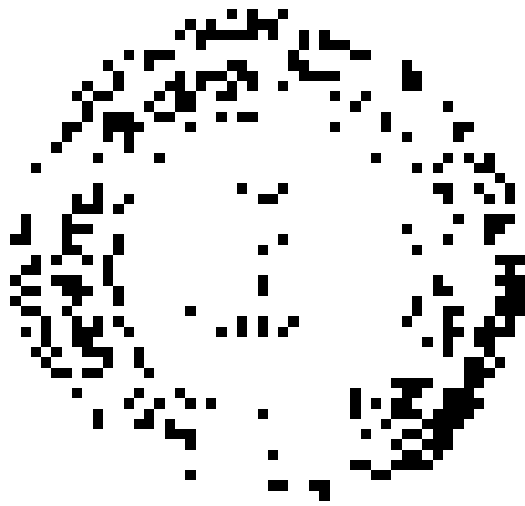



7-100

REPORT

The following information was obtained from the records of the Department of the Interior, Bureau of Land Management, regarding the land parcels described herein.

The land parcels described herein are situated in the County of [County Name], State of [State Name]. The parcels are described as follows:

Parcel 1: [Detailed description of Parcel 1, including acreage and location details.]

Parcel 2: [Detailed description of Parcel 2, including acreage and location details.]

Parcel 3: [Detailed description of Parcel 3, including acreage and location details.]

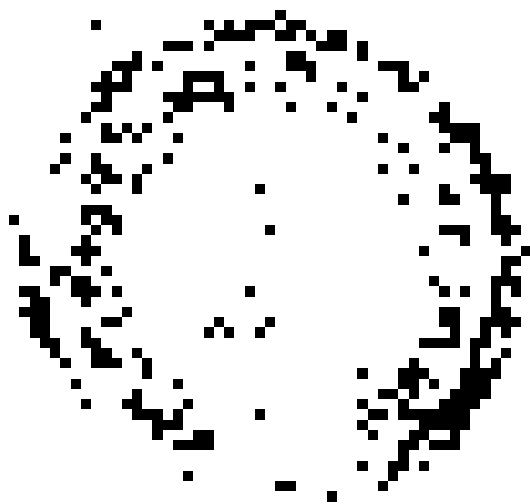

UNITED STATES DEPARTMENT OF JUSTICE  
FEDERAL BUREAU OF INVESTIGATION

MEMORANDUM FOR THE DIRECTOR, FBI  
FROM: SAC, [illegible]

RE: [illegible]

[illegible]

[illegible]

[illegible]



Handwritten text at the top of the page, possibly a header or title, which is mostly illegible due to the high contrast and noise of the scan.

Main body of handwritten text, consisting of several lines of cursive script. The text is dense and difficult to decipher due to the scan quality.

Handwritten text at the bottom of the page, possibly a signature or a closing note. It includes some distinct characters and symbols.



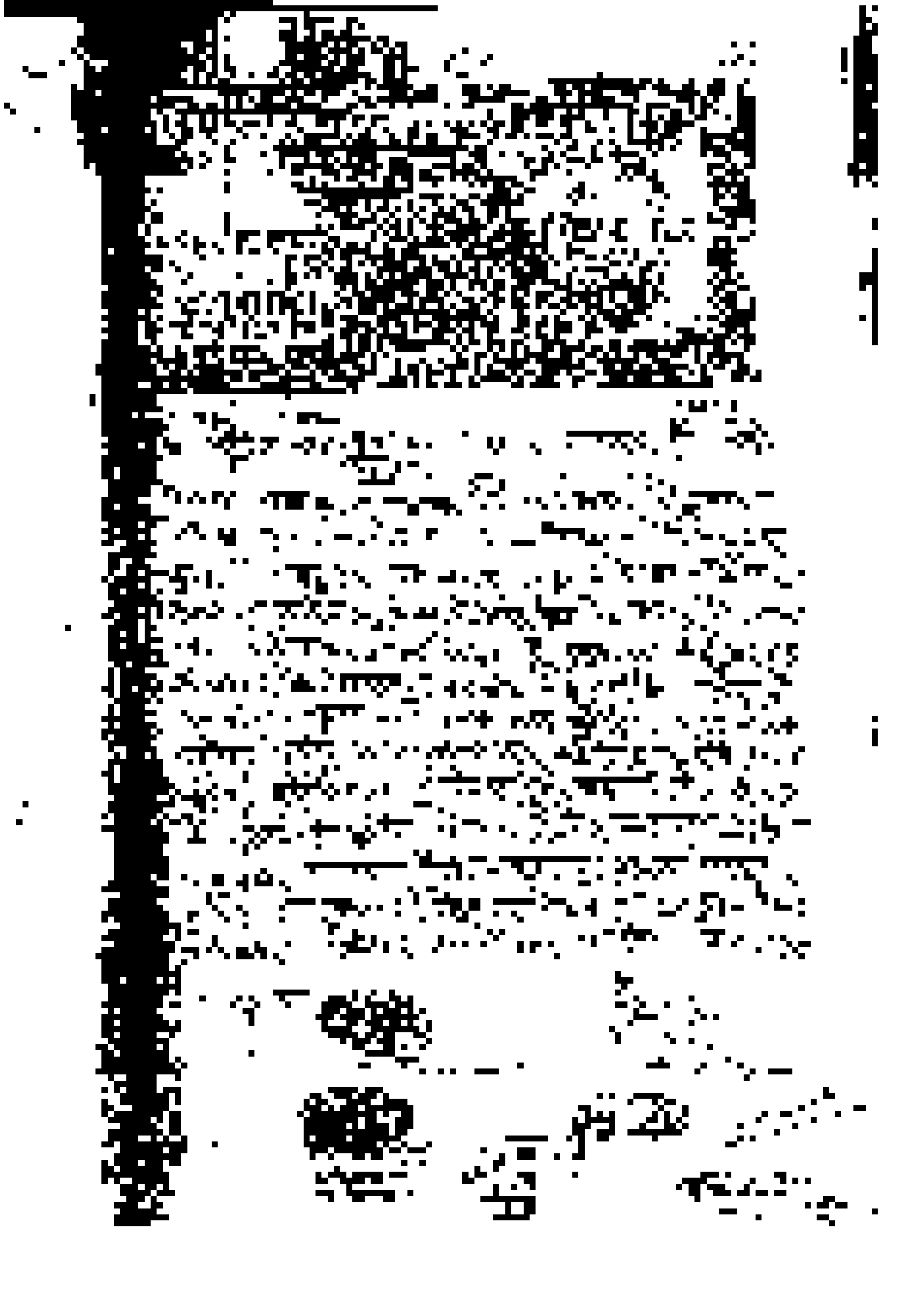





THE UNIVERSITY OF CHICAGO  
DEPARTMENT OF CHEMISTRY  
5800 S. UNIVERSITY AVENUE  
CHICAGO, ILLINOIS 60637

RECEIVED  
JAN 15 1964

1. The following is a list of the names of the persons who have been appointed to the position of Assistant Professor of Chemistry for the year 1963-1964. The names are listed in alphabetical order of their last names.

2. The following is a list of the names of the persons who have been appointed to the position of Assistant Professor of Chemistry for the year 1963-1964. The names are listed in alphabetical order of their last names.

3. The following is a list of the names of the persons who have been appointed to the position of Assistant Professor of Chemistry for the year 1963-1964. The names are listed in alphabetical order of their last names.

4. The following is a list of the names of the persons who have been appointed to the position of Assistant Professor of Chemistry for the year 1963-1964. The names are listed in alphabetical order of their last names.

5. The following is a list of the names of the persons who have been appointed to the position of Assistant Professor of Chemistry for the year 1963-1964. The names are listed in alphabetical order of their last names.



1. The first part of the document  
 discusses the importance of  
 maintaining accurate records  
 of all transactions. This  
 includes not only sales and  
 purchases, but also the  
 depreciation of assets and  
 the amortization of intangibles.  
 Proper record keeping is  
 essential for the preparation  
 of financial statements and  
 for the determination of  
 taxable income.

2. The second part of the document  
 deals with the various methods  
 of depreciation available to  
 taxpayers. These methods  
 include the straight-line  
 method, the declining balance  
 method, and the accelerated  
 cost recovery system (ACRS).  
 Each method has its own  
 set of rules and limitations,  
 and the taxpayer must  
 choose the method that  
 provides the most favorable  
 treatment for his particular  
 asset.

3. The third part of the document  
 discusses the treatment of  
 capital gains and losses. It  
 explains the difference between  
 short-term and long-term  
 capital gains, and the  
 special rates that apply to  
 each. It also discusses the  
 treatment of capital losses,  
 including the limitation on  
 the amount of losses that  
 can be deducted each year.  
 Finally, it discusses the  
 treatment of capital gains  
 and losses in the hands of  
 trusts and estates.

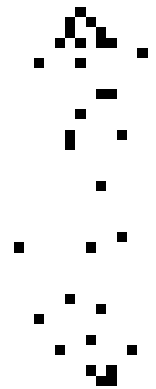

ST. JOHN'S UNIVERSITY  
LIBRARY  
100 COLLEGE AVENUE  
ST. JOHN'S, N.Y. 10985  
TEL. 516-764-2000

THE UNIVERSITY OF THE SOUTH ALABAMA  
LIBRARY  
800 UNIVERSITY BLVD.  
MOBILE, ALABAMA 36688  
TEL. 334-875-5000



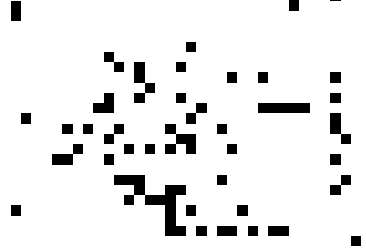
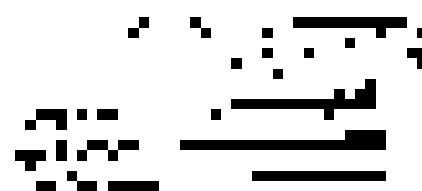
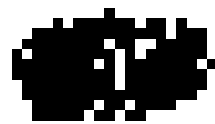
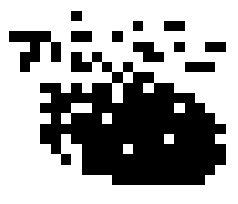

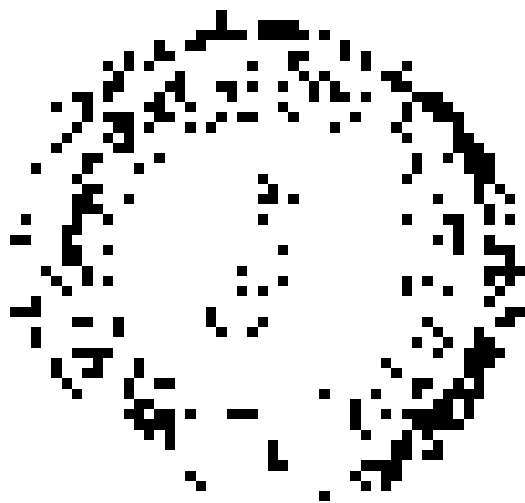



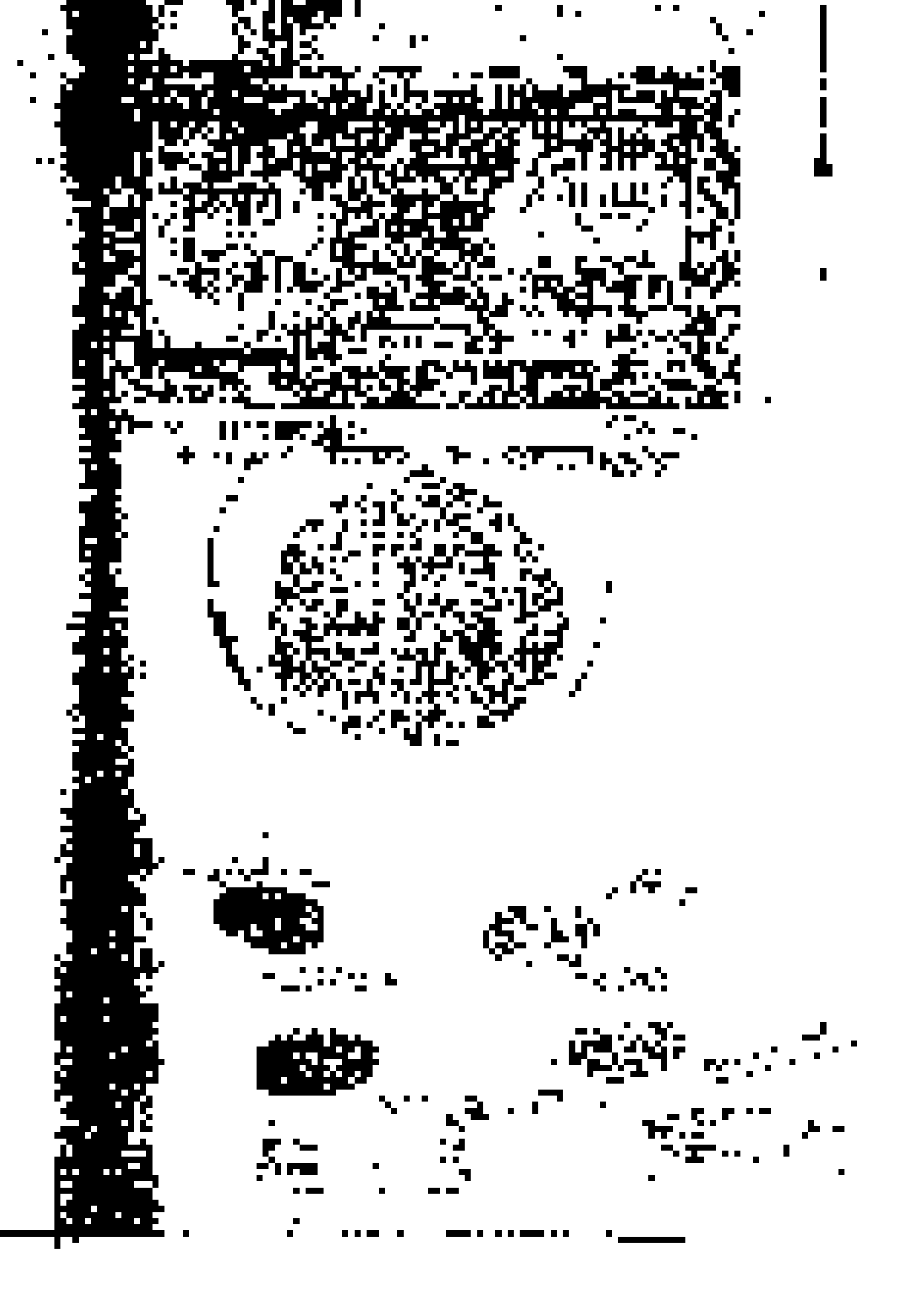



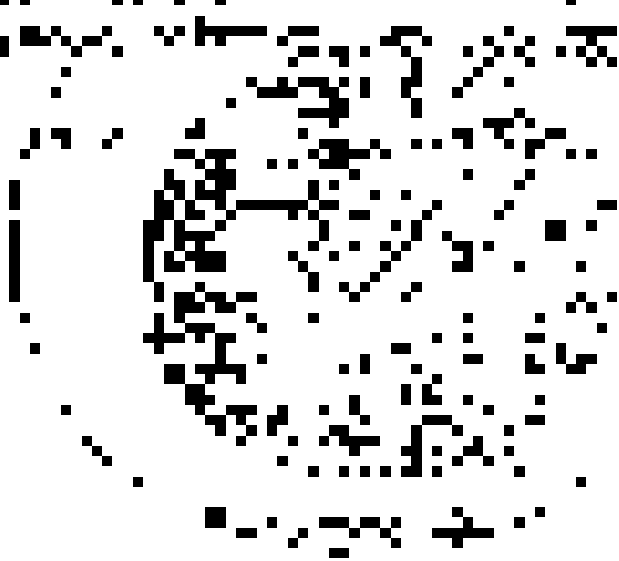

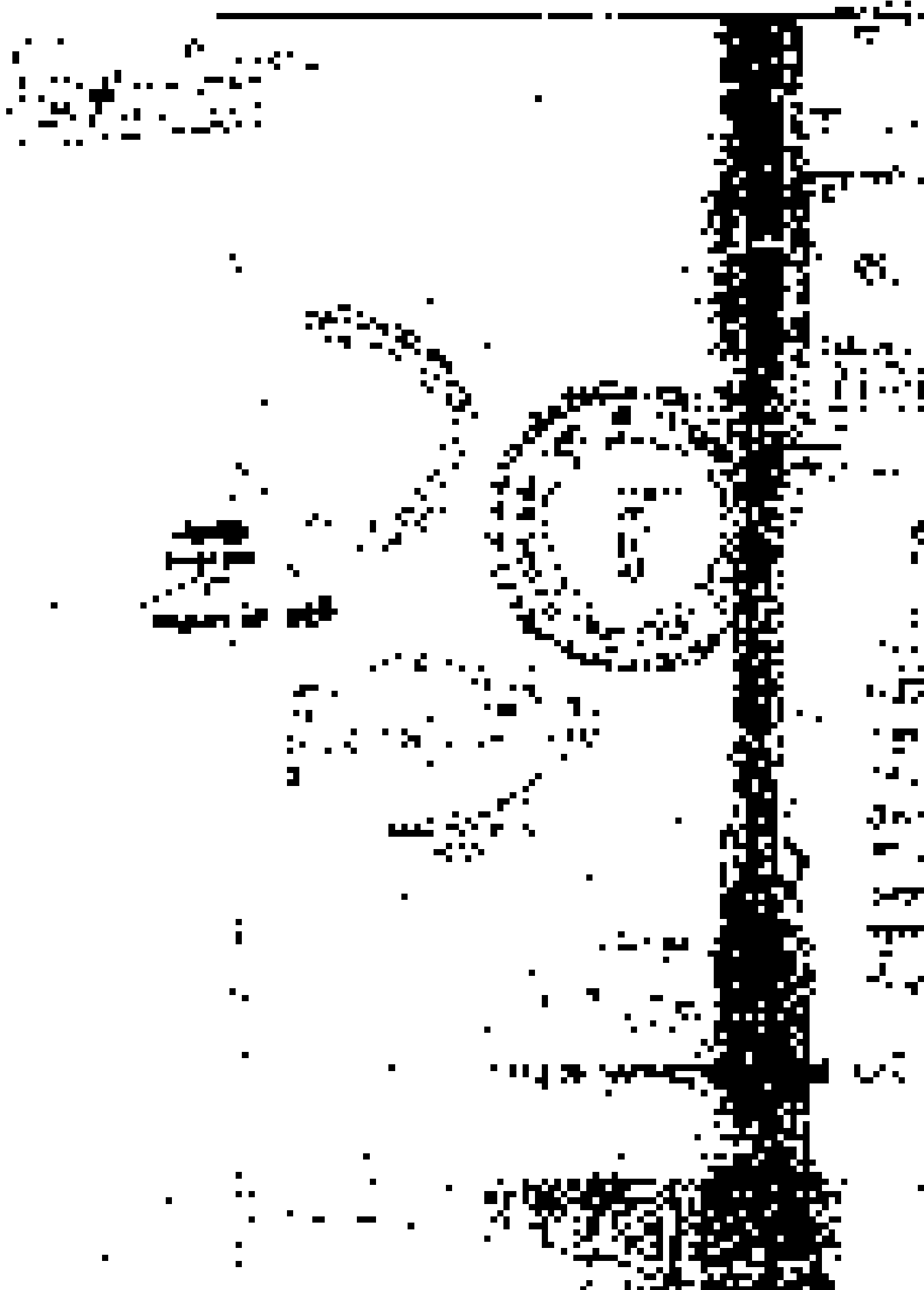



1. 2. 3. 4. 5. 6. 7. 8. 9. 10. 11. 12. 13. 14. 15. 16. 17. 18. 19. 20. 21. 22. 23. 24. 25. 26. 27. 28. 29. 30. 31. 32. 33. 34. 35. 36. 37. 38. 39. 40. 41. 42. 43. 44. 45. 46. 47. 48. 49. 50. 51. 52. 53. 54. 55. 56. 57. 58. 59. 60. 61. 62. 63. 64. 65. 66. 67. 68. 69. 70. 71. 72. 73. 74. 75. 76. 77. 78. 79. 80. 81. 82. 83. 84. 85. 86. 87. 88. 89. 90. 91. 92. 93. 94. 95. 96. 97. 98. 99. 100.

1. 2. 3. 4. 5. 6. 7. 8. 9. 10. 11. 12. 13. 14. 15. 16. 17. 18. 19. 20. 21. 22. 23. 24. 25. 26. 27. 28. 29. 30. 31. 32. 33. 34. 35. 36. 37. 38. 39. 40. 41. 42. 43. 44. 45. 46. 47. 48. 49. 50. 51. 52. 53. 54. 55. 56. 57. 58. 59. 60. 61. 62. 63. 64. 65. 66. 67. 68. 69. 70. 71. 72. 73. 74. 75. 76. 77. 78. 79. 80. 81. 82. 83. 84. 85. 86. 87. 88. 89. 90. 91. 92. 93. 94. 95. 96. 97. 98. 99. 100.

1. 2. 3. 4. 5. 6. 7. 8. 9. 10. 11. 12. 13. 14. 15. 16. 17. 18. 19. 20. 21. 22. 23. 24. 25. 26. 27. 28. 29. 30. 31. 32. 33. 34. 35. 36. 37. 38. 39. 40. 41. 42. 43. 44. 45. 46. 47. 48. 49. 50. 51. 52. 53. 54. 55. 56. 57. 58. 59. 60. 61. 62. 63. 64. 65. 66. 67. 68. 69. 70. 71. 72. 73. 74. 75. 76. 77. 78. 79. 80. 81. 82. 83. 84. 85. 86. 87. 88. 89. 90. 91. 92. 93. 94. 95. 96. 97. 98. 99. 100.

1. 2. 3. 4. 5. 6. 7. 8. 9. 10. 11. 12. 13. 14. 15. 16. 17. 18. 19. 20. 21. 22. 23. 24. 25. 26. 27. 28. 29. 30. 31. 32. 33. 34. 35. 36. 37. 38. 39. 40. 41. 42. 43. 44. 45. 46. 47. 48. 49. 50. 51. 52. 53. 54. 55. 56. 57. 58. 59. 60. 61. 62. 63. 64. 65. 66. 67. 68. 69. 70. 71. 72. 73. 74. 75. 76. 77. 78. 79. 80. 81. 82. 83. 84. 85. 86. 87. 88. 89. 90. 91. 92. 93. 94. 95. 96. 97. 98. 99. 100.

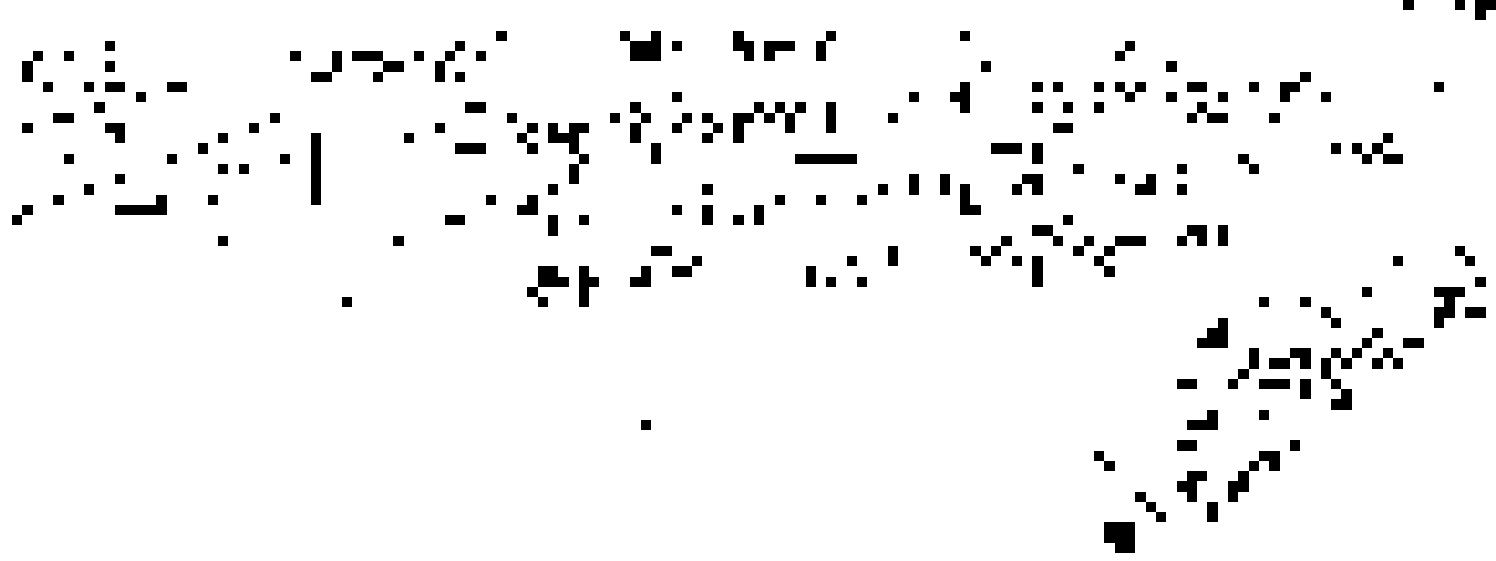

SECRET

SECRET

SECRET

SECRET

SECRET

Handwritten text, likely bleed-through from the reverse side of the page. The text is extremely faint and illegible due to the high contrast of the scan. It appears to be organized into several paragraphs, with some lines indented. The right edge of the page shows a vertical line, possibly a binding or margin line.





[The following text is extremely faint and largely illegible due to low contrast and noise. It appears to be a list or a series of entries.]

- 1. [Illegible]
- 2. [Illegible]
- 3. [Illegible]
- 4. [Illegible]
- 5. [Illegible]
- 6. [Illegible]
- 7. [Illegible]
- 8. [Illegible]
- 9. [Illegible]
- 10. [Illegible]

[The following text is also faint and illegible, appearing to be a footer or a concluding statement.]

THE  
MOUNTAIN  
VIEW

— — — — —



— — — — —

— — — — —

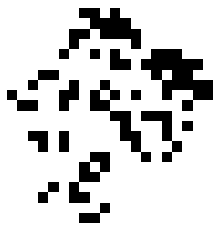

— — — — —

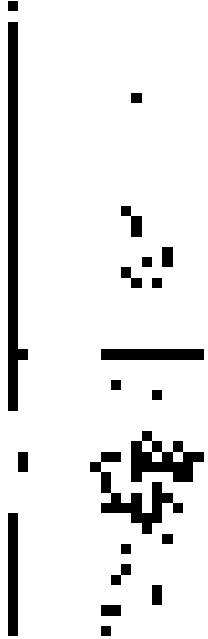
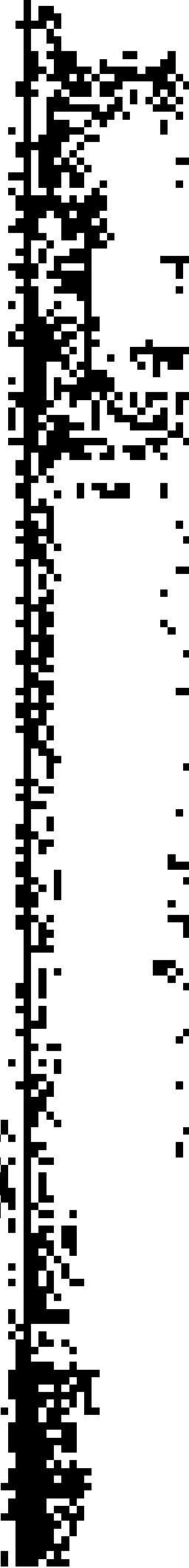

1000

1000

1000

1000

Handwritten text on the right side of the page, possibly a list or notes, written vertically.

Handwritten text in the upper left quadrant.



Handwritten text in the bottom left corner.

Handwritten text at the top of the page, possibly a header or title, which is mostly illegible due to the high level of noise and low resolution.

Main body of handwritten text, consisting of several lines of cursive script. The text is extremely difficult to decipher due to the heavy noise and low contrast.

Handwritten text at the bottom of the page, possibly a signature or footer, which is also illegible due to the noise.

1870  
1871  
1872  
1873  
1874  
1875  
1876  
1877  
1878  
1879  
1880  
1881  
1882  
1883  
1884  
1885  
1886  
1887  
1888  
1889  
1890  
1891  
1892  
1893  
1894  
1895  
1896  
1897  
1898  
1899  
1900



1870  
1871  
1872  
1873  
1874  
1875  
1876  
1877  
1878  
1879  
1880  
1881  
1882  
1883  
1884  
1885  
1886  
1887  
1888  
1889  
1890  
1891  
1892  
1893  
1894  
1895  
1896  
1897  
1898  
1899  
1900

1870  
1871  
1872  
1873  
1874  
1875  
1876  
1877  
1878  
1879  
1880  
1881  
1882  
1883  
1884  
1885  
1886  
1887  
1888  
1889  
1890  
1891  
1892  
1893  
1894  
1895  
1896  
1897  
1898  
1899  
1900

1870  
1871  
1872  
1873  
1874  
1875  
1876  
1877  
1878  
1879  
1880  
1881  
1882  
1883  
1884  
1885  
1886  
1887  
1888  
1889  
1890  
1891  
1892  
1893  
1894  
1895  
1896  
1897  
1898  
1899  
1900

THE  
MOUNTAIN  
VIEW  
SCHOOL  
DISTRICT  
OFFICE  
1000  
N. 10TH  
ST.  
DENVER,  
CO.

TO THE  
HONORABLE  
COMMISSIONER  
OF  
EDUCATION  
STATE OF  
COLORADO  
DENVER,  
CO.

RE: [Illegible]

Handwritten text at the top of the page, possibly a title or header.

Vertical text on the right side of the page, possibly a list or index.



Printed text at the bottom left of the page, possibly a footer or page number.



1102

100

100

100

100

100

100

100

100

100



THE FAIR

THE FAIR IS A GREAT OPPORTUNITY FOR THE PEOPLE OF THE COUNTRY TO SEE THE LATEST INVENTIONS AND TO ENJOY THE AMUSEMENTS.

THE FAIR IS OPEN FROM SEPTEMBER 1ST TO OCTOBER 31ST.

THE FAIR IS FREE TO ALL.

THE FAIR IS A GREAT OPPORTUNITY FOR THE PEOPLE OF THE COUNTRY TO SEE THE LATEST INVENTIONS AND TO ENJOY THE AMUSEMENTS.

THE FAIR IS OPEN FROM SEPTEMBER 1ST TO OCTOBER 31ST.

THE FAIR IS FREE TO ALL.

THE FAIR IS A GREAT OPPORTUNITY FOR THE PEOPLE OF THE COUNTRY TO SEE THE LATEST INVENTIONS AND TO ENJOY THE AMUSEMENTS.

THE FAIR IS OPEN FROM SEPTEMBER 1ST TO OCTOBER 31ST.

THE FAIR IS FREE TO ALL.

THE FAIR IS A GREAT OPPORTUNITY FOR THE PEOPLE OF THE COUNTRY TO SEE THE LATEST INVENTIONS AND TO ENJOY THE AMUSEMENTS.

THE FAIR IS OPEN FROM SEPTEMBER 1ST TO OCTOBER 31ST.

THE FAIR IS FREE TO ALL.

THE FAIR IS A GREAT OPPORTUNITY FOR THE PEOPLE OF THE COUNTRY TO SEE THE LATEST INVENTIONS AND TO ENJOY THE AMUSEMENTS.

THE FAIR IS OPEN FROM SEPTEMBER 1ST TO OCTOBER 31ST.

THE FAIR IS FREE TO ALL.

THE FAIR IS A GREAT OPPORTUNITY FOR THE PEOPLE OF THE COUNTRY TO SEE THE LATEST INVENTIONS AND TO ENJOY THE AMUSEMENTS.

THE UNIVERSITY OF CHICAGO

PHYSICS DEPARTMENT

PHYSICS 435

STATISTICAL MECHANICS



STATISTICAL MECHANICS

PHYSICS DEPARTMENT

۱۱  
 ۱۲  
 ۱۳  
 ۱۴  
 ۱۵  
 ۱۶  
 ۱۷  
 ۱۸  
 ۱۹  
 ۲۰  
 ۲۱  
 ۲۲  
 ۲۳  
 ۲۴  
 ۲۵  
 ۲۶  
 ۲۷  
 ۲۸  
 ۲۹  
 ۳۰  
 ۳۱  
 ۳۲  
 ۳۳  
 ۳۴  
 ۳۵  
 ۳۶  
 ۳۷  
 ۳۸  
 ۳۹  
 ۴۰  
 ۴۱  
 ۴۲  
 ۴۳  
 ۴۴  
 ۴۵  
 ۴۶  
 ۴۷  
 ۴۸  
 ۴۹  
 ۵۰  
 ۵۱  
 ۵۲  
 ۵۳  
 ۵۴  
 ۵۵  
 ۵۶  
 ۵۷  
 ۵۸  
 ۵۹  
 ۶۰  
 ۶۱  
 ۶۲  
 ۶۳  
 ۶۴  
 ۶۵  
 ۶۶  
 ۶۷  
 ۶۸  
 ۶۹  
 ۷۰  
 ۷۱  
 ۷۲  
 ۷۳  
 ۷۴  
 ۷۵  
 ۷۶  
 ۷۷  
 ۷۸  
 ۷۹  
 ۸۰  
 ۸۱  
 ۸۲  
 ۸۳  
 ۸۴  
 ۸۵  
 ۸۶  
 ۸۷  
 ۸۸  
 ۸۹  
 ۹۰  
 ۹۱  
 ۹۲  
 ۹۳  
 ۹۴  
 ۹۵  
 ۹۶  
 ۹۷  
 ۹۸  
 ۹۹  
 ۱۰۰

۱۰۱  
 ۱۰۲  
 ۱۰۳  
 ۱۰۴  
 ۱۰۵  
 ۱۰۶  
 ۱۰۷  
 ۱۰۸  
 ۱۰۹  
 ۱۱۰  
 ۱۱۱  
 ۱۱۲  
 ۱۱۳  
 ۱۱۴  
 ۱۱۵  
 ۱۱۶  
 ۱۱۷  
 ۱۱۸  
 ۱۱۹  
 ۱۲۰  
 ۱۲۱  
 ۱۲۲  
 ۱۲۳  
 ۱۲۴  
 ۱۲۵  
 ۱۲۶  
 ۱۲۷  
 ۱۲۸  
 ۱۲۹  
 ۱۳۰  
 ۱۳۱  
 ۱۳۲  
 ۱۳۳  
 ۱۳۴  
 ۱۳۵  
 ۱۳۶  
 ۱۳۷  
 ۱۳۸  
 ۱۳۹  
 ۱۴۰  
 ۱۴۱  
 ۱۴۲  
 ۱۴۳  
 ۱۴۴  
 ۱۴۵  
 ۱۴۶  
 ۱۴۷  
 ۱۴۸  
 ۱۴۹  
 ۱۵۰  
 ۱۵۱  
 ۱۵۲  
 ۱۵۳  
 ۱۵۴  
 ۱۵۵  
 ۱۵۶  
 ۱۵۷  
 ۱۵۸  
 ۱۵۹  
 ۱۶۰  
 ۱۶۱  
 ۱۶۲  
 ۱۶۳  
 ۱۶۴  
 ۱۶۵  
 ۱۶۶  
 ۱۶۷  
 ۱۶۸  
 ۱۶۹  
 ۱۷۰  
 ۱۷۱  
 ۱۷۲  
 ۱۷۳  
 ۱۷۴  
 ۱۷۵  
 ۱۷۶  
 ۱۷۷  
 ۱۷۸  
 ۱۷۹  
 ۱۸۰  
 ۱۸۱  
 ۱۸۲  
 ۱۸۳  
 ۱۸۴  
 ۱۸۵  
 ۱۸۶  
 ۱۸۷  
 ۱۸۸  
 ۱۸۹  
 ۱۹۰  
 ۱۹۱  
 ۱۹۲  
 ۱۹۳  
 ۱۹۴  
 ۱۹۵  
 ۱۹۶  
 ۱۹۷  
 ۱۹۸  
 ۱۹۹  
 ۲۰۰

۲۰۱  
 ۲۰۲  
 ۲۰۳  
 ۲۰۴  
 ۲۰۵  
 ۲۰۶  
 ۲۰۷  
 ۲۰۸  
 ۲۰۹  
 ۲۱۰  
 ۲۱۱  
 ۲۱۲  
 ۲۱۳  
 ۲۱۴  
 ۲۱۵  
 ۲۱۶  
 ۲۱۷  
 ۲۱۸  
 ۲۱۹  
 ۲۲۰  
 ۲۲۱  
 ۲۲۲  
 ۲۲۳  
 ۲۲۴  
 ۲۲۵  
 ۲۲۶  
 ۲۲۷  
 ۲۲۸  
 ۲۲۹  
 ۲۳۰  
 ۲۳۱  
 ۲۳۲  
 ۲۳۳  
 ۲۳۴  
 ۲۳۵  
 ۲۳۶  
 ۲۳۷  
 ۲۳۸  
 ۲۳۹  
 ۲۴۰  
 ۲۴۱  
 ۲۴۲  
 ۲۴۳  
 ۲۴۴  
 ۲۴۵  
 ۲۴۶  
 ۲۴۷  
 ۲۴۸  
 ۲۴۹  
 ۲۵۰  
 ۲۵۱  
 ۲۵۲  
 ۲۵۳  
 ۲۵۴  
 ۲۵۵  
 ۲۵۶  
 ۲۵۷  
 ۲۵۸  
 ۲۵۹  
 ۲۶۰  
 ۲۶۱  
 ۲۶۲  
 ۲۶۳  
 ۲۶۴  
 ۲۶۵  
 ۲۶۶  
 ۲۶۷  
 ۲۶۸  
 ۲۶۹  
 ۲۷۰  
 ۲۷۱  
 ۲۷۲  
 ۲۷۳  
 ۲۷۴  
 ۲۷۵  
 ۲۷۶  
 ۲۷۷  
 ۲۷۸  
 ۲۷۹  
 ۲۸۰  
 ۲۸۱  
 ۲۸۲  
 ۲۸۳  
 ۲۸۴  
 ۲۸۵  
 ۲۸۶  
 ۲۸۷  
 ۲۸۸  
 ۲۸۹  
 ۲۹۰  
 ۲۹۱  
 ۲۹۲  
 ۲۹۳  
 ۲۹۴  
 ۲۹۵  
 ۲۹۶  
 ۲۹۷  
 ۲۹۸  
 ۲۹۹  
 ۳۰۰

Vertical text on the right side of the page, possibly bleed-through from the reverse side.

Handwritten text at the top of the page, possibly a date or header.



Vertical text at the bottom left of the page, possibly a signature or footer.



THE  
RUPEE  
1919

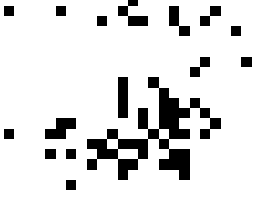
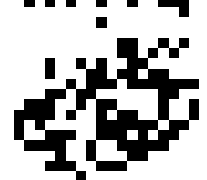
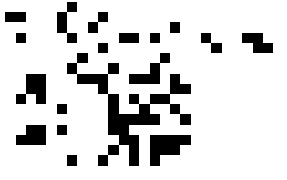

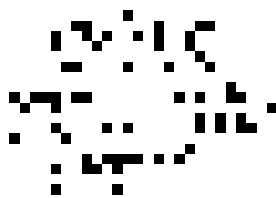



THE  
LIFE OF  
C. I. LIVINGSTON

CHAPTER I  
EARLY LIFE  
C. I. LIVINGSTON was born on the 15th day of the month of January, 1848, at the place of his father's residence, in the town of ...

...

Handwritten text on the right side of the page, possibly bleed-through from the reverse side. The text is mostly illegible due to the low resolution and high contrast of the scan.



Handwritten text at the top of the page, possibly a header or title. The characters are difficult to read due to the scan quality.

18

4

THE  
MAY  
1954

THE  
MAY  
1954

THE  
MAY  
1954

1. 2. 3. 4. 5. 6. 7. 8. 9. 10. 11. 12. 13. 14. 15. 16. 17. 18. 19. 20. 21. 22. 23. 24. 25. 26. 27. 28. 29. 30. 31. 32. 33. 34. 35. 36. 37. 38. 39. 40. 41. 42. 43. 44. 45. 46. 47. 48. 49. 50. 51. 52. 53. 54. 55. 56. 57. 58. 59. 60. 61. 62. 63. 64. 65. 66. 67. 68. 69. 70. 71. 72. 73. 74. 75. 76. 77. 78. 79. 80. 81. 82. 83. 84. 85. 86. 87. 88. 89. 90. 91. 92. 93. 94. 95. 96. 97. 98. 99. 100.

1. 2. 3. 4. 5. 6. 7. 8. 9. 10. 11. 12. 13. 14. 15. 16. 17. 18. 19. 20. 21. 22. 23. 24. 25. 26. 27. 28. 29. 30. 31. 32. 33. 34. 35. 36. 37. 38. 39. 40. 41. 42. 43. 44. 45. 46. 47. 48. 49. 50. 51. 52. 53. 54. 55. 56. 57. 58. 59. 60. 61. 62. 63. 64. 65. 66. 67. 68. 69. 70. 71. 72. 73. 74. 75. 76. 77. 78. 79. 80. 81. 82. 83. 84. 85. 86. 87. 88. 89. 90. 91. 92. 93. 94. 95. 96. 97. 98. 99. 100.



1. 2. 3. 4. 5. 6. 7. 8. 9. 10. 11. 12. 13. 14. 15. 16. 17. 18. 19. 20. 21. 22. 23. 24. 25. 26. 27. 28. 29. 30. 31. 32. 33. 34. 35. 36. 37. 38. 39. 40. 41. 42. 43. 44. 45. 46. 47. 48. 49. 50. 51. 52. 53. 54. 55. 56. 57. 58. 59. 60. 61. 62. 63. 64. 65. 66. 67. 68. 69. 70. 71. 72. 73. 74. 75. 76. 77. 78. 79. 80. 81. 82. 83. 84. 85. 86. 87. 88. 89. 90. 91. 92. 93. 94. 95. 96. 97. 98. 99. 100.

1. 2. 3. 4. 5. 6. 7. 8. 9. 10. 11. 12. 13. 14. 15. 16. 17. 18. 19. 20. 21. 22. 23. 24. 25. 26. 27. 28. 29. 30. 31. 32. 33. 34. 35. 36. 37. 38. 39. 40. 41. 42. 43. 44. 45. 46. 47. 48. 49. 50. 51. 52. 53. 54. 55. 56. 57. 58. 59. 60. 61. 62. 63. 64. 65. 66. 67. 68. 69. 70. 71. 72. 73. 74. 75. 76. 77. 78. 79. 80. 81. 82. 83. 84. 85. 86. 87. 88. 89. 90. 91. 92. 93. 94. 95. 96. 97. 98. 99. 100.

1. 2. 3. 4. 5. 6. 7. 8. 9. 10. 11. 12. 13. 14. 15. 16. 17. 18. 19. 20. 21. 22. 23. 24. 25. 26. 27. 28. 29. 30. 31. 32. 33. 34. 35. 36. 37. 38. 39. 40. 41. 42. 43. 44. 45. 46. 47. 48. 49. 50. 51. 52. 53. 54. 55. 56. 57. 58. 59. 60. 61. 62. 63. 64. 65. 66. 67. 68. 69. 70. 71. 72. 73. 74. 75. 76. 77. 78. 79. 80. 81. 82. 83. 84. 85. 86. 87. 88. 89. 90. 91. 92. 93. 94. 95. 96. 97. 98. 99. 100.



— 1911 —



— 1911 —

Handwritten text at the top of the page, possibly a title or header.

Vertical handwritten text on the right side of the page, possibly a date or page number.



Handwritten text block in the middle of the page.

Handwritten text block below the middle section.

Handwritten text block below the previous section.

Handwritten text block at the bottom of the page.

Vertical handwritten text on the right side of the page, continuing from the top.

Vertical handwritten text on the left side of the page.