

EXISTING BUILDING PLAN OF
DS COLLEGE OF PHARMACY
VILL & POST BANDIPUR
JALALPUR AMBEDKAR NAGAR

TOTAL PLOT AREA- 8660.00SQM
GATA NO-1145,1143,1144

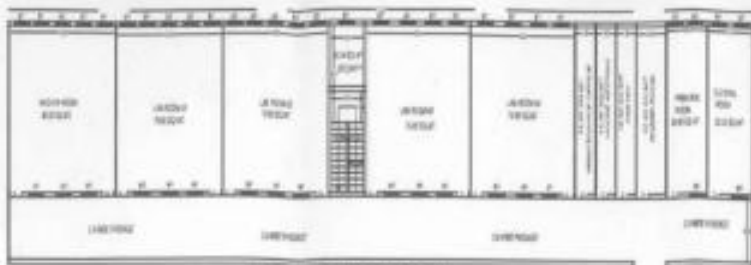

GROUND FLOOR PLAN

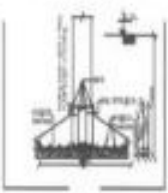
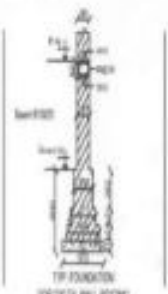
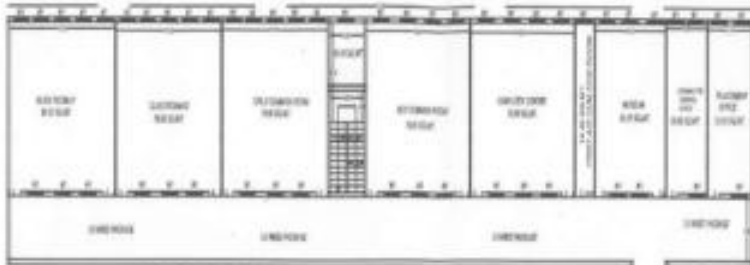

FIRST FLOOR PLAN

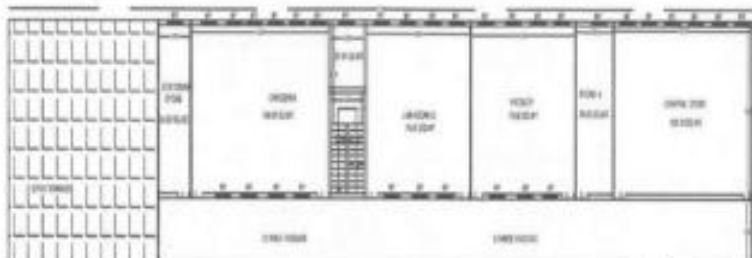

SECOND FLOOR PLAN

AREA STATEMENT OF GROUND FLOOR PLAN

ROOM TYPE	AREA
ARCHIVE ROOM	81.82 SQ.MT
LIB ROOM#1	78.82 SQ.MT
LIB ROOM#2	78.82 SQ.MT
SECURITY	11.82 SQ.MT
STAIR	11.82 SQ.MT
LAB ROOM#1	11.82 SQ.MT
LAB ROOM#2	11.82 SQ.MT
RECEPTION OFFICE	14.42 SQ.MT
HOUSING OFFICE	14.42 SQ.MT
PHARMY	14.42 SQ.MT
STAFF ROOM	14.42 SQ.MT
PRINCIPAL ROOM	31.82 SQ.MT
TOTAL ROOM	31.82 SQ.MT
OFFICE	11.82 SQ.MT
TOILET	11.82 SQ.MT
TOTAL CIRCULATION AREA	211.75 SQ.MT
TOTAL	126.21 SQ.MT

AREA STATEMENT OF FIRST FLOOR PLAN

ROOM TYPE	AREA
CLASS ROOM#1	81.82 SQ.MT
CLASS ROOM#2	78.82 SQ.MT
DRIFT CORRIDOR	78.82 SQ.MT
STAIR	11.82 SQ.MT
STAFF ROOM	11.82 SQ.MT
COMPUTER LAB	11.82 SQ.MT
POST ADMIN STR ROOM	14.42 SQ.MT
MUSEUM	14.42 SQ.MT
FORMATION CONTROL OFFICE	14.42 SQ.MT
FACTORY OFFICE	14.42 SQ.MT
STAFF ROOM	14.42 SQ.MT
TOILET	11.82 SQ.MT
TOTAL CIRCULATION AREA	211.75 SQ.MT
TOTAL	126.21 SQ.MT

AREA STATEMENT OF SECOND FLOOR PLAN

ROOM TYPE	AREA
STOCK ROOM	14.42 SQ.MT
OFFICE	14.42 SQ.MT
STAIR	11.82 SQ.MT
LIB ROOM#1	11.82 SQ.MT
LIB ROOM#2	11.82 SQ.MT
OFFICE #2	11.82 SQ.MT
OFFICE #3	11.82 SQ.MT
GENERAL HALL	11.82 SQ.MT
TOILET	11.82 SQ.MT
TOTAL CIRCULATION AREA	211.75 SQ.MT
TOTAL	89.89 SQ.MT

COV. AREA AT G.F. 196.47SQM
COV. AREA AT F.F. 196.47SQM
COV. AREA AT S.F. 89.89SQM
TOTAL COV. AREA 316.77SQM

GROUND COVERGE- 32.4%
ACHIEVED FAR- 36

FIRE FIGHTING LEGEND-

- FIRE HOSE CABINET
- HOSE REEL
- WATER GAS PRESSURE TYPE FIRE EXTINGUISHER
- FIRE FIGHTING PUMP
- WET RIBER FOR HOSE FEED
- WALL SPRINKLER
- SMOKE DETECTOR
- SINGLE HEADED HYDRANT

GENERAL APPROX. OF TOTAL WATER PUMP NOT SHOWN

WALL FIRE HOSE CABINET SHALL CONSIST OF 1.5M x 0.5M x 0.5M WALL MOUNTED HYDRANT (WALL STAIR)

2. No. FIRE HOSES SHALL BE PROVIDED WITH ACCESSORIES

1. No. SHORT BENCH
1. No. HOSE ACCESSORIES
1. No. FIRE HOSE CABINET

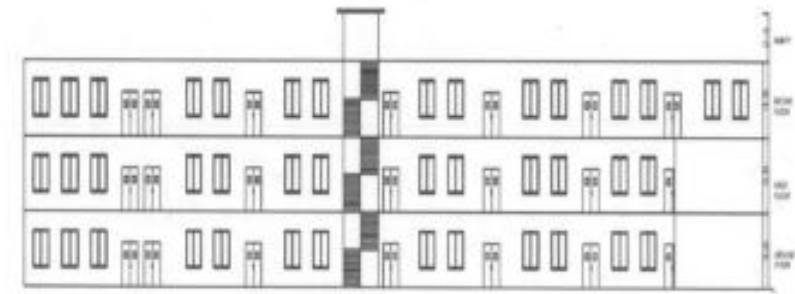
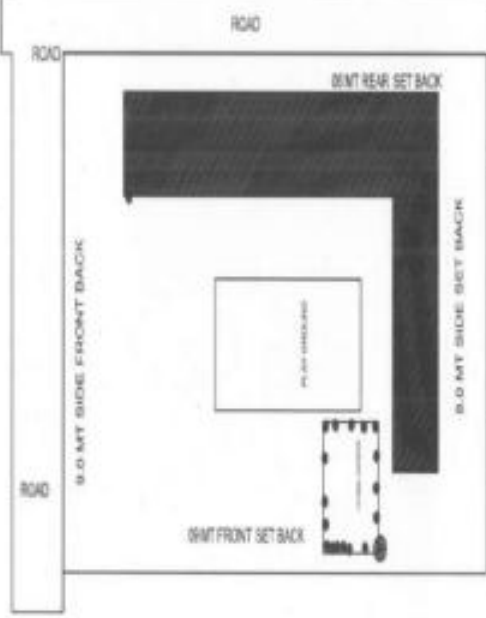

FRONT ELEVATION

May Kanar Meurya
ARCHITECT

STAMP OF APPROVAL

प्रमिटर संख्या- 342/भानुपुर/वि/क/2020

Ajay Singh
13-2-20
अपर मुख्य अधिकारी
जिला पंचायत-अम्बेकरनगर

ARCHITECT/ENGINEER

F. Kanar Meurya
M.P. No. 2020/2020
G.O. No. 2020/2020

SIGNATURE (OWNER)

राजेश्वर सिंह
MANAGER
Sri. Bhanu Singh, Sana Sanathan
Gandhar, Jaisa & Ambedkar Nagar