

GROUND FLOOR PLAN

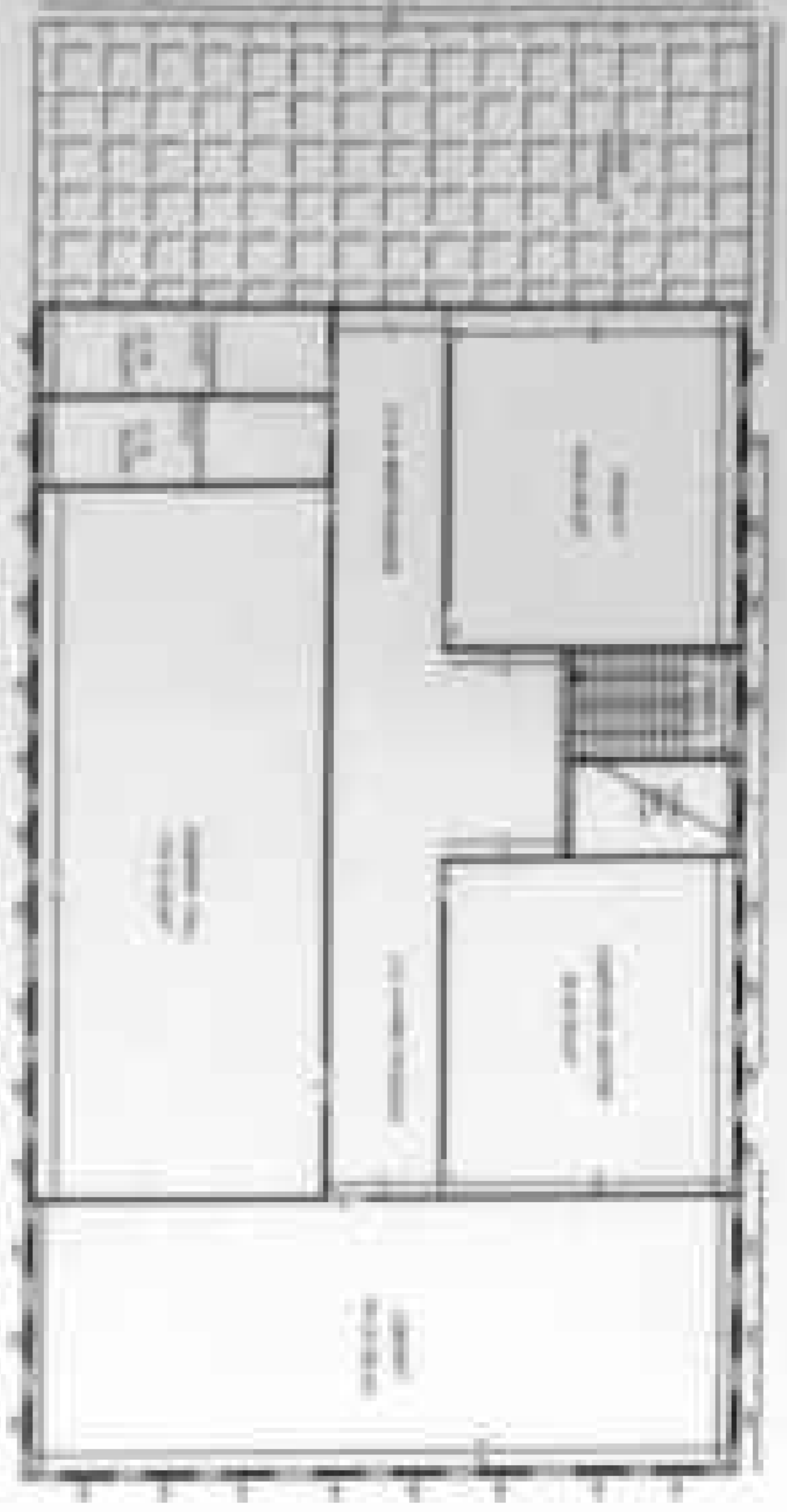

FIRST FLOOR PLAN



SECOND FLOOR PLAN

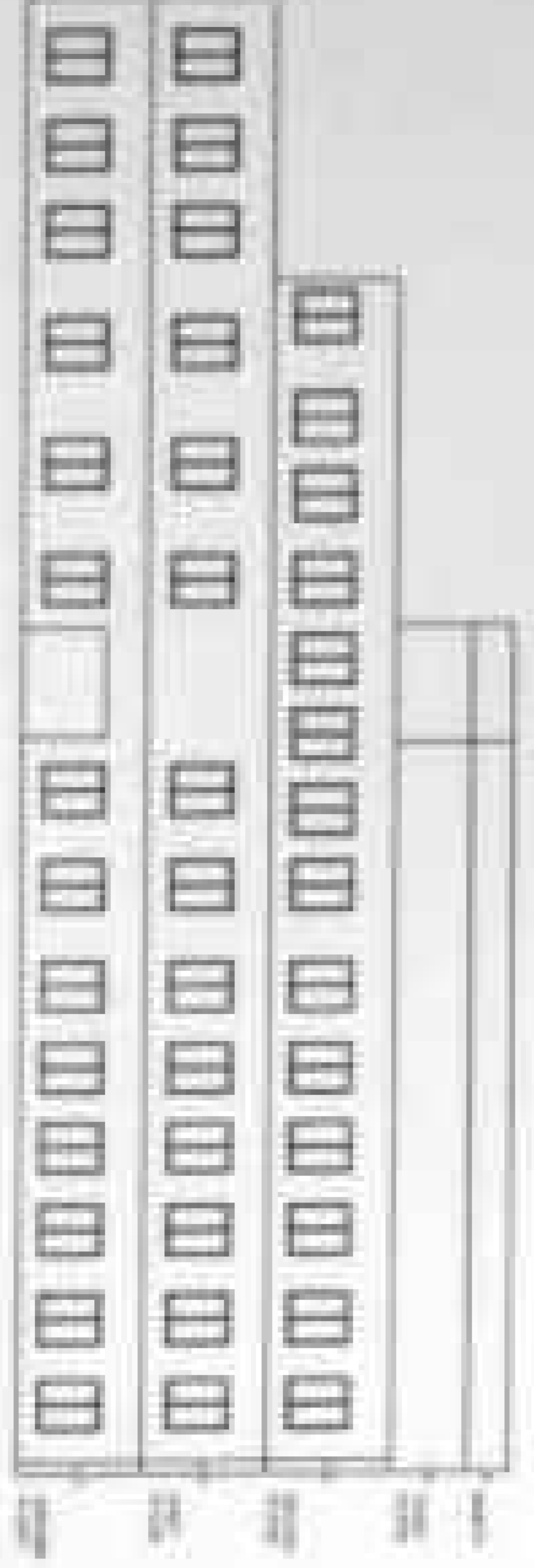

MULTI VIEWING PERSPECTIVE

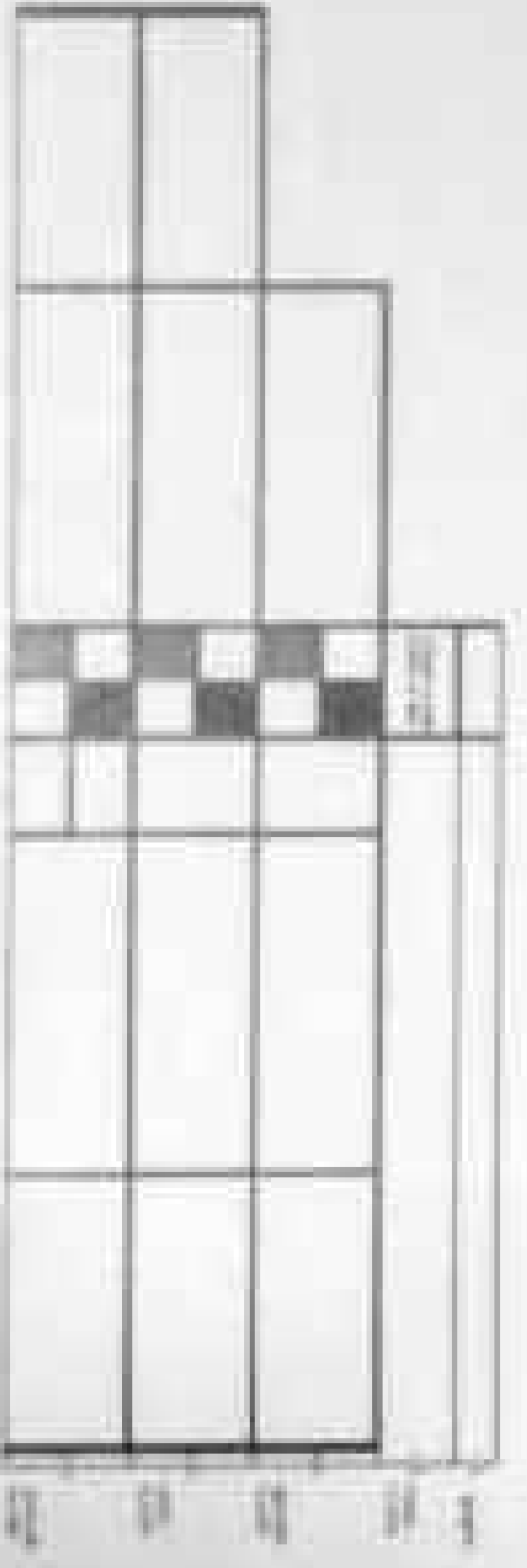

SECTION OF BUILDING

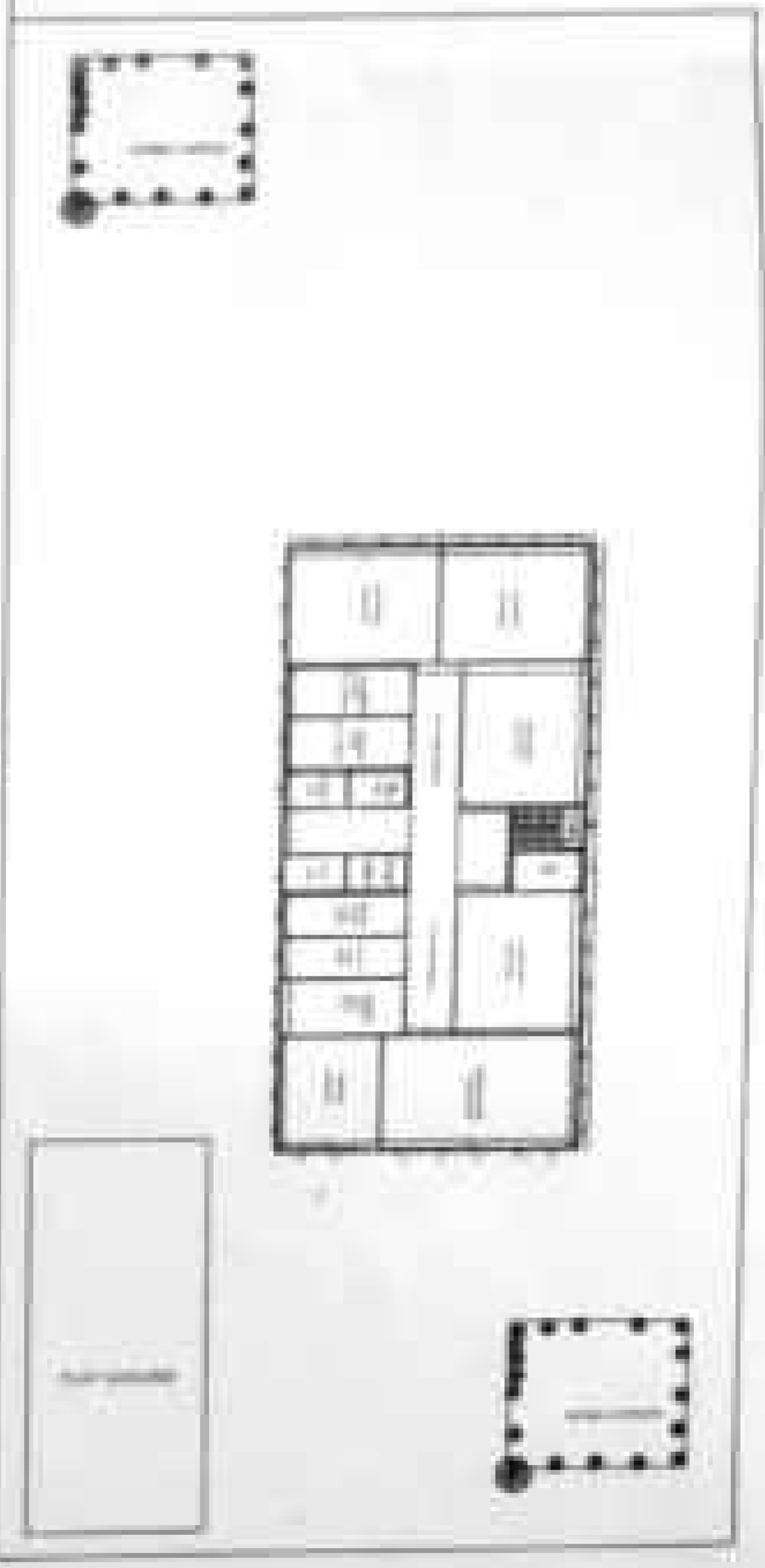

SITE PLAN

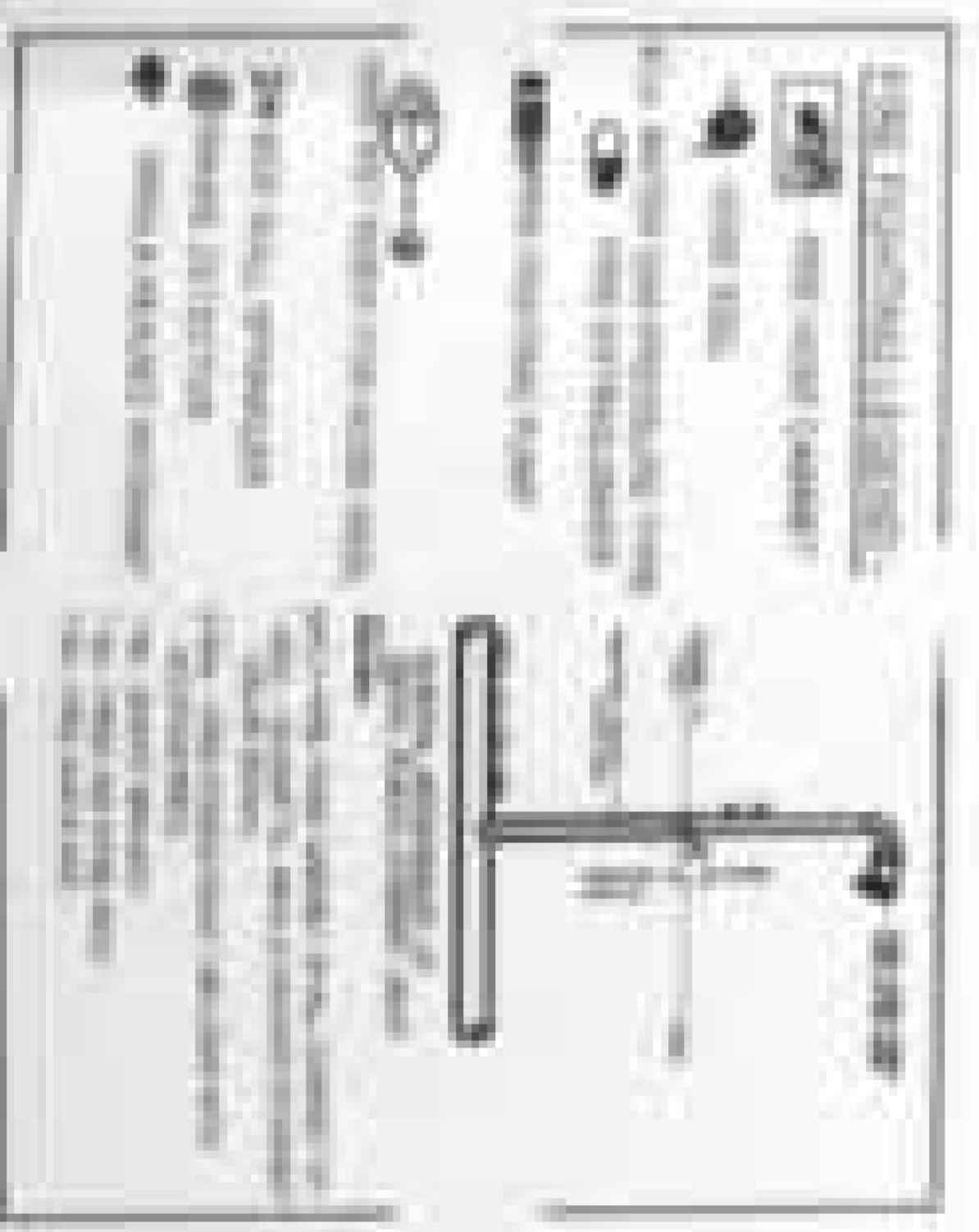

EXISTING BUILDING PLAN OF
 COLUMBUS INSTITUTE OF
 MEDICAL SCIENCE ADD-BASRA
 NAGARA ROAD SISWAR BALLIA
 UP
 TOTAL PLOT AREA- 8190.00SQM
 CATIA NO-507 GA

AREA STATEMENT OF GROUND FLOOR PLAN	
NO. OF ROOMS	1
NO. OF CORRIDORS	1
NO. OF STAIRS	1
NO. OF LIFTS	1
NO. OF TOILETS	1
NO. OF STORES	1
NO. OF OFFICES	1
NO. OF HALLS	1
NO. OF KITCHENS	1
NO. OF BATHS	1
NO. OF BALCONIES	1
NO. OF TERRACES	1
NO. OF ROOFS	1
NO. OF UNDERGROUND	1
NO. OF OTHER	1
TOTAL AREA	8190.00 SQM

AREA STATEMENT OF SECOND FLOOR PLAN	
NO. OF ROOMS	1
NO. OF CORRIDORS	1
NO. OF STAIRS	1
NO. OF LIFTS	1
NO. OF TOILETS	1
NO. OF STORES	1
NO. OF OFFICES	1
NO. OF HALLS	1
NO. OF KITCHENS	1
NO. OF BATHS	1
NO. OF BALCONIES	1
NO. OF TERRACES	1
NO. OF ROOFS	1
NO. OF UNDERGROUND	1
NO. OF OTHER	1
TOTAL AREA	8190.00 SQM

STAMP OF APPROVAL

ARCHITECT ENGINEER
 Mohd Kamal Pruthi

SIGNATURE (OWNER)