

SECTION AT A-A

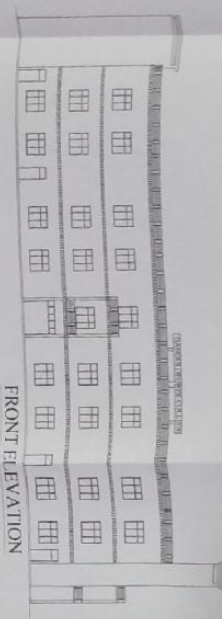

FRONT ELEVATION

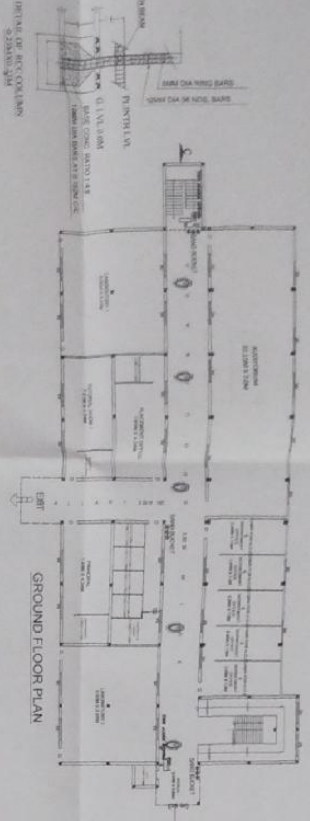

GROUND FLOOR PLAN

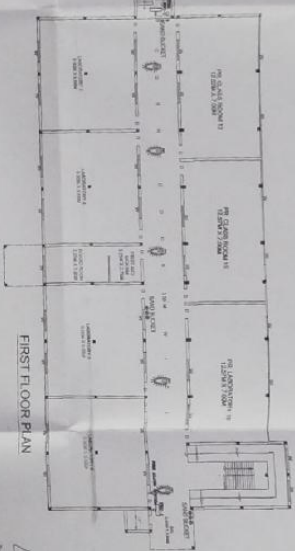

FIRST FLOOR PLAN

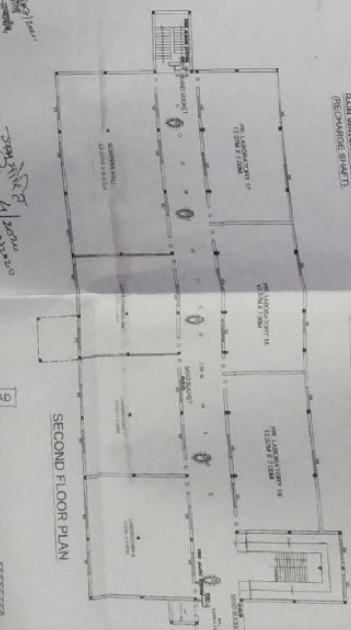

SECOND FLOOR PLAN



ELECTRICAL LAYOUT

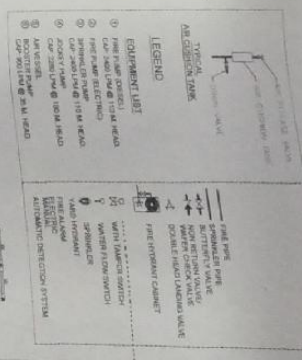

LEGEND

EXISTING BUILDING PLAN OF GANDHI MEDICAL COLLEGE SITUATED AT HASTINAPUR
 AMBABA, BLOCK - BARAGAON
 AMBABA, DISTT. JHANSI (U.P.)
 ARAZI NO. - 1790, 1791, 1789
 CHAIRMAN - DR. SANTOSH KUMAR SAHU

AREA CALCULATION CHART

TOTAL LAND AREA	10,120.82 SQMT
COVERED AREA OF EX. GROUND FLOOR	927.15 SQMT
COVERED AREA OF EX. FIRST FLOOR	927.15 SQMT
COVERED AREA OF EX. SECOND FLOOR	927.15 SQMT
COVERED AREA OF MULKTY	2870.00 SQMT

STAIR CASE DETAILS

TREGO	= 83MM WC
RISE	= 915MM FT
LANDING	= 1.50M WIDE

DOOR/WINDOW/VENTILATOR DETAILS

DOOR	D = 2.43M X 2.13M
DOOR	D1 = 0.98M X 2.13M
WINDOW	W = 2.03M X 1.91M
VENTILATION	V = 0.81M X 0.38M
MAIN GATE	1.04 = 4.21M X 2.13M

OWNER'S SIGNATURE
 CHAIRMAN
 Sri Sri Mahesh Kumar Sahu
 (Signature)

ARCHITECT SIGNATURE
 A.S. DUTTA
 (Signature)



KEY PLAN NOT TO SCALE

CHARTERED
 Sri Sri Mahesh Kumar Sahu
 (Signature)