

GAJRAJ PHARMACY COLLEGE CHANDELEPUR, DHAMMAUR-SULTANPUR

TOTAL LAND AREA- 8109.00 SQMT.
GATA NO.-
298 GAA,298 ANGA

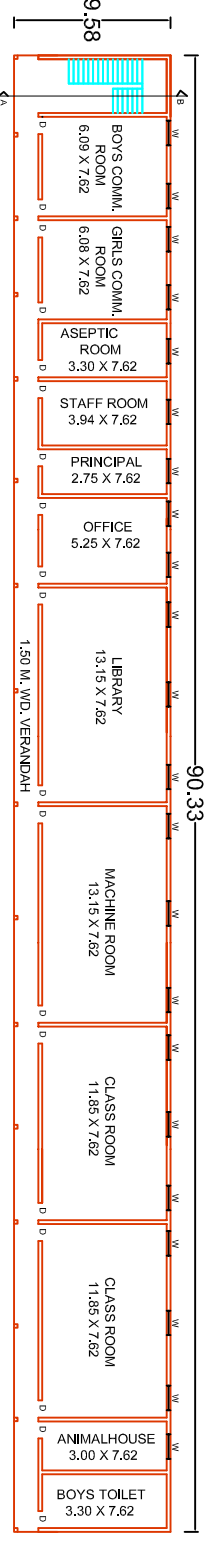
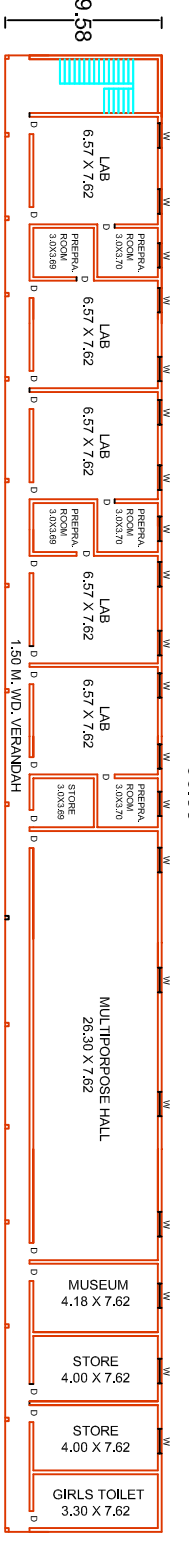
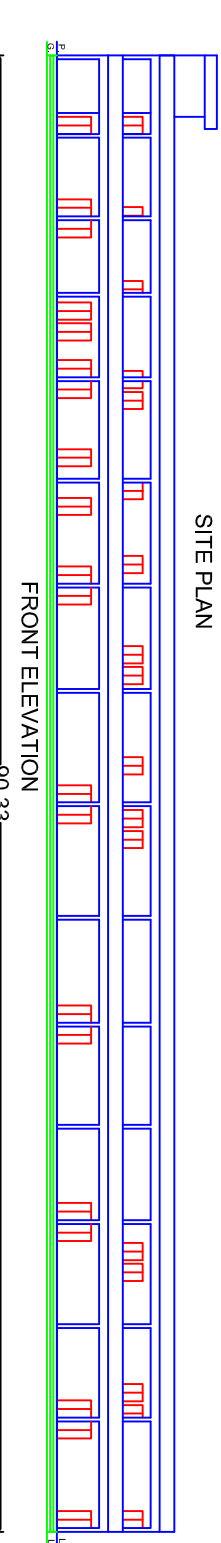
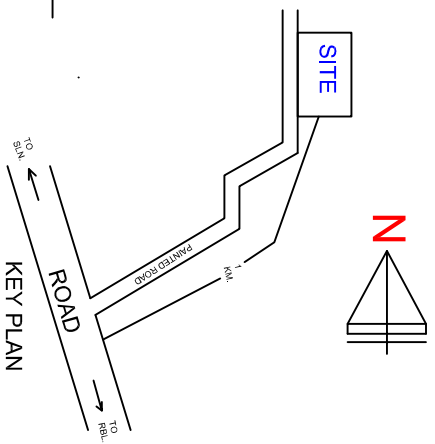
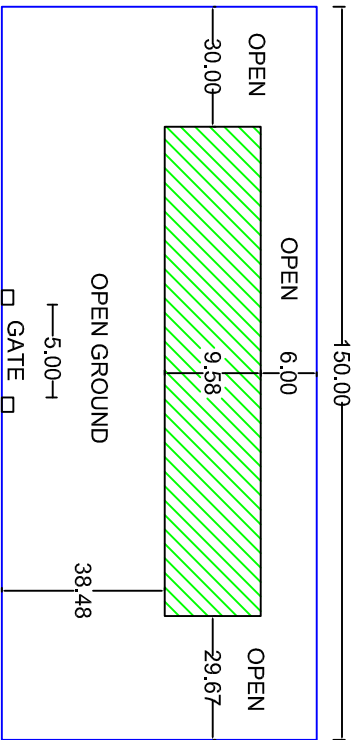
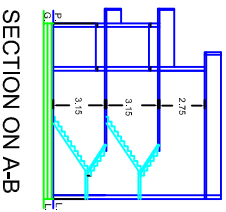

ITEM	NO.	AREA IN SQMT.
BOYS COMMON ROOM	1	46.40
GIRLS COMMON ROOM	1	46.40
ASEPTIC ROOM	1	25.14
STAFF ROOM	1	30.02
PRINCIPAL ROOM	1	20.95
OFFICE	1	40.00
LIBRARY	1	100.20
MACHINE ROOM	1	100.20
CLASS ROOM	2	180.58
ANIMAL HOUSE	1	22.86
BOYS TOILET	1	25.14
GIRLS TOILET	1	25.14
LAB	5	250.30
PREPARATION	5	55.44
MULTIPORPOSE HALL	1	200.40
MUSIUM	1	31.85
STORE	3	72.03
TOTAL		1273.05

PROPOSED FIRE PLAN	
FIRE EXTINGUISHER	●
FIRST AID HOSEREEL	●
WET RISER	●
AUTOMATIC SPRINGLAR SYSTEM	●
U. G. WATER TANK 25000 LT.	●
M. O. E. R. A./ A. O. F. A. SYSTEM	●
TARESS TANK 10000 LT.	●
ONE ELECTRICAL PUMP 450 IMP.	●
ONE JOCKEY PUMP 450 IMP.	●
ONE JOCKEY PUMP 180 IMP.	●
MANUALLY OPERATING SYSTEM	●
FIRE ALARM	●
AREA	(SQMT)
TOTAL PLOT AREA	8109.00
OPEN AREA	7243.64
COVERED AREA- GROUND FLOOR	865.36
FIRST FLOOR	865.36
TOTAL COVERED	1730.72

DRAWN. BY