

GROUND FLOOR PLAN

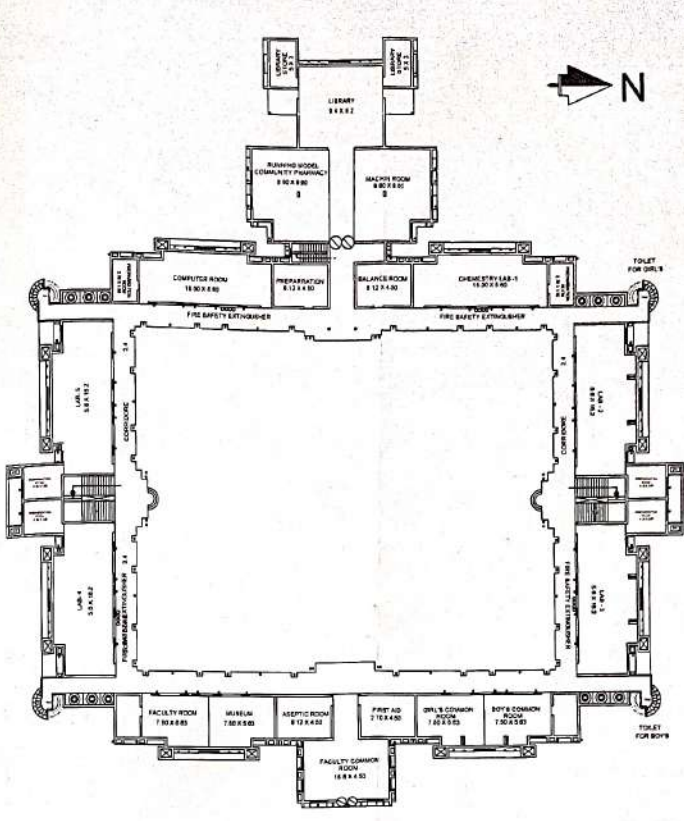

FIRST FLOOR PLAN



FRONT ELEVATION

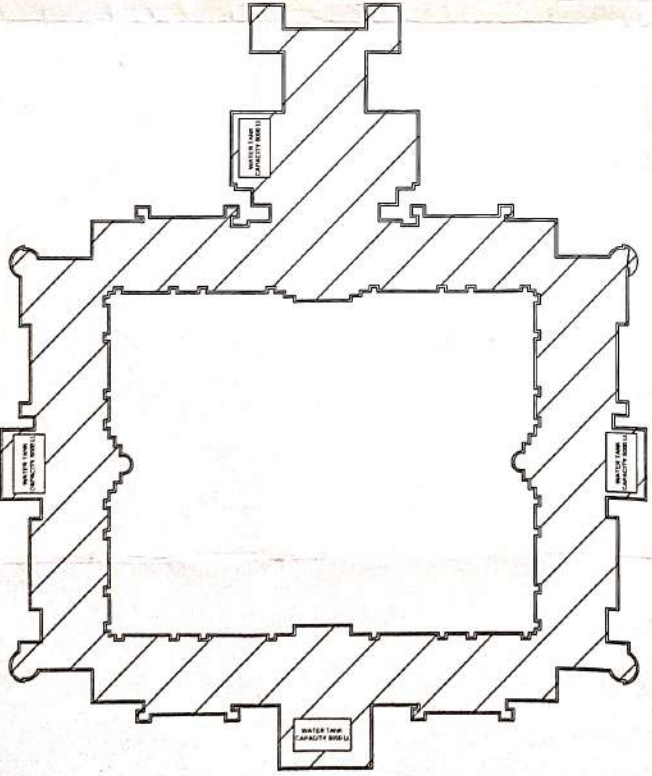

TERRACE FLOOR PLAN



SECTION PLAN

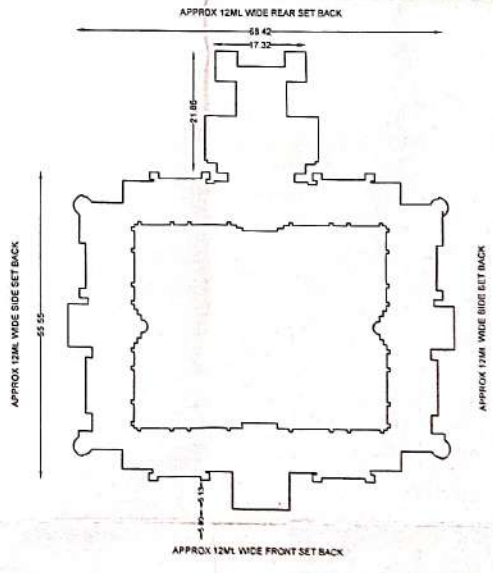

SITE PLAN

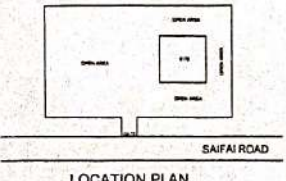

LOCATION PLAN

सहायक अभियन्ता
जिला पंचायत
इटावा

EXISTING SCHOOL BUILDING PLAN	SPECIFICATION	INDEX
* S B MEMORIAL COLLEGE OF PHARMACY *	1- FIRST CLASS BRICK WORK WITH LIME & SURKHA IN 1:6 CEMENT AND SAND MORTAR 2- 12 IN. R.R. C.C. SLAB WITH 12 MM DIA. M.S. IRON BARS IN 1:3:12.4 CEMENT SAND MORTAR 3- CEMENT CONC. (L.C.) IN FOUNDATION IN 1:2:10 RATIO 4- CEMENT PLASTER IN 1:4 ON WALLS & 1:3 ON CEILING.	PROPOSED PLAN WITH S.A. SET BACK LINE D.M.P. DRAIN LINE
SITUATED AT - PLOT NO. - 248, RIPOD ROAD, SAIFAI ETAWA		SCALE - 1/8" = 1'-0" NORTH
DOOR/WINDOW	AREA STATEMENT	MANAGED BY:
DOOR WITH VENT - D1 DOOR 1.22 X 2.44 D2 DOOR 1.06 X 2.44 D3 DOOR 0.76 X 2.44 WINDOW WITH VENT - W1 WINDOW 1.83 X 1.46 W2 WINDOW 1.22 X 1.50 V1 VENTILATOR 0.60 X 0.60	TOTAL LAND AREA - 43163.26 Sq. M. COVERED AREA OF GROUND FLOOR - 4280.84 Sq. M. TERRACE FLOOR - 152.42 Sq. M. TOTAL COVERED AREA - 4433.26 Sq. M.	VINOD KUMAR SHARMA (B.Arch.) ENG. SIG. - CA/195/1995