

EXGT & PROP. BUILDING MAP OF
 * M.N.M. RAKESH PHARMACY COLLEGE *
 AT - ODDARPUR, MAHAMADPUR TH- JALAPUR
 DISTT. - AMBEDKAR NAGAR, U.P.
 GATA NO - 108

AREA DETAIL -
 TOTAL PLOT AREA = 5336.00 SQM
 EXGT. G.F. COVD. AREA = 894.02 SQM.
 F.F. COVD. AREA = 894.02 SQM.
 S.F. COVD. AREA = 269.09 SQM.
 TOTAL COVD. AREA = 2057.13 SQM

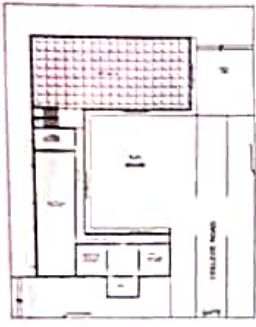

SECOND FLOOR PLAN
 SCALE: 1/20

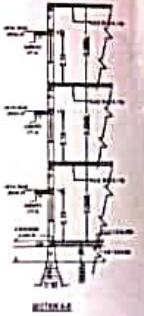
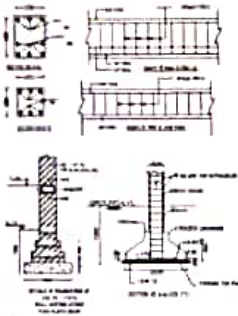

SECTION



STAIR CASE DETAIL -

1:150	RAIL
1:300	TREAD
1:6/1:60	R/W



GROUND FLOOR PLAN
 SCALE: 1/20



FIRST FLOOR PLAN
 SCALE: 1/20

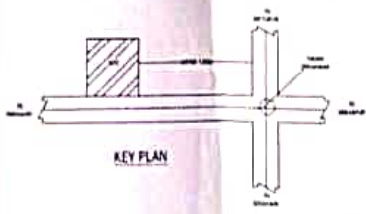

KEY PLAN

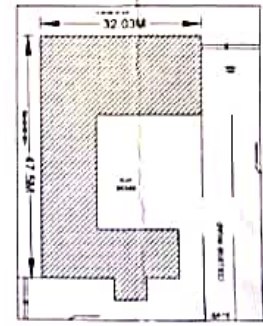

SITE PLAN
 SCALE: 1/20

SCHEDULE OF FINISHES

S	DOORS	1.00 x 1.10
DI		1.00 x 1.10
DE		1.00 x 1.10
W	WINDOWS	1.00 x 1.00
WT		1.00 x 1.00
F	CEILING	1.00 x 1.00



DESIGNED BY -

DRAWN BY -

सविन

Signature
 प्रकल्पक

एम.एन.एम. राकेश फार्मसी कॉलेज
 ओडरपुर, महमदपुर थाना, जलपुर, अम्बेडकर नगर, उ.प्र.