

GROUND FLOOR PLAN (BLOCK-A)
SCALE: 1/8" = 1'-0"

FIRST FLOOR PLAN (BLOCK-A)
SCALE: 1/8" = 1'-0"

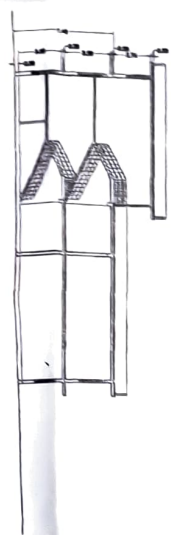

SECTION A-A (BLOCK-A)
SCALE: 1/8" = 1'-0"

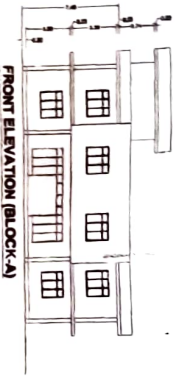

FRONT ELEVATION (BLOCK-A)
SCALE: 1/8" = 1'-0"

No.	Particular	Area (In Sq.mts.)
1	Instructional area	877.40
2	Administrative area	211.84
3	Amenities area	344.07
4	Circulation area	381.75

SITE PLAN
SCALE: 1/8" = 1'-0"

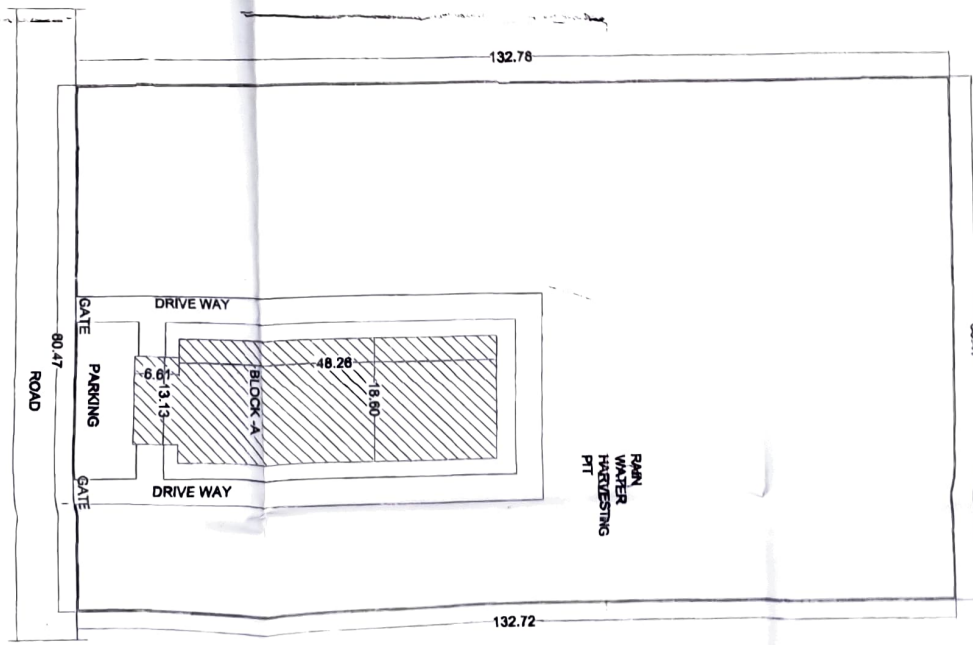

- AREA STATEMENT**
- TOTAL PLOT AREA - 10680.20 SQ.M
 - COVERED AREA ON G.F. - 984.43 SQ.M
 - COVERED AREA ON F.F. - 984.43 SQ.M
 - TOTAL AREA ON ALL FLOORS - 1968.86 SQ.M
 - TOTAL COVERED AREA - 1968.86 SQ.M

SPECIFICATIONS

1. ALL WORK SHALL BE DONE IN ACCORDANCE WITH THE SPECIFICATIONS OF THE SOCIETY OF COSTUME DESIGNERS AND ARCHITECTS.

2. THE ARCHITECT SHALL BE RESPONSIBLE FOR THE DESIGN AND CONSTRUCTION OF THE BUILDING.

3. THE CONTRACTOR SHALL BE RESPONSIBLE FOR THE EXECUTION OF THE WORK.

4. THE SOCIETY OF COSTUME DESIGNERS AND ARCHITECTS SHALL BE RESPONSIBLE FOR THE DESIGN AND CONSTRUCTION OF THE BUILDING.

SOCIETY/TRUST

SOCIETY/TRUST

SOCIETY/TRUST

SOCIETY/TRUST

PROJECT:

EDUCATIONAL BUILDING PLAN OF

INSTITUTE OF TECHNOLOGY ON

ROAD, NO-48, BANARAS,

INDIAN STATE, BANGALURU

(FOR COURSE - D.PHARM)

ARCHITECT:

M. S. S. S.

M. S. S. S.

M. S. S. S.