

FRONT ELEVATION

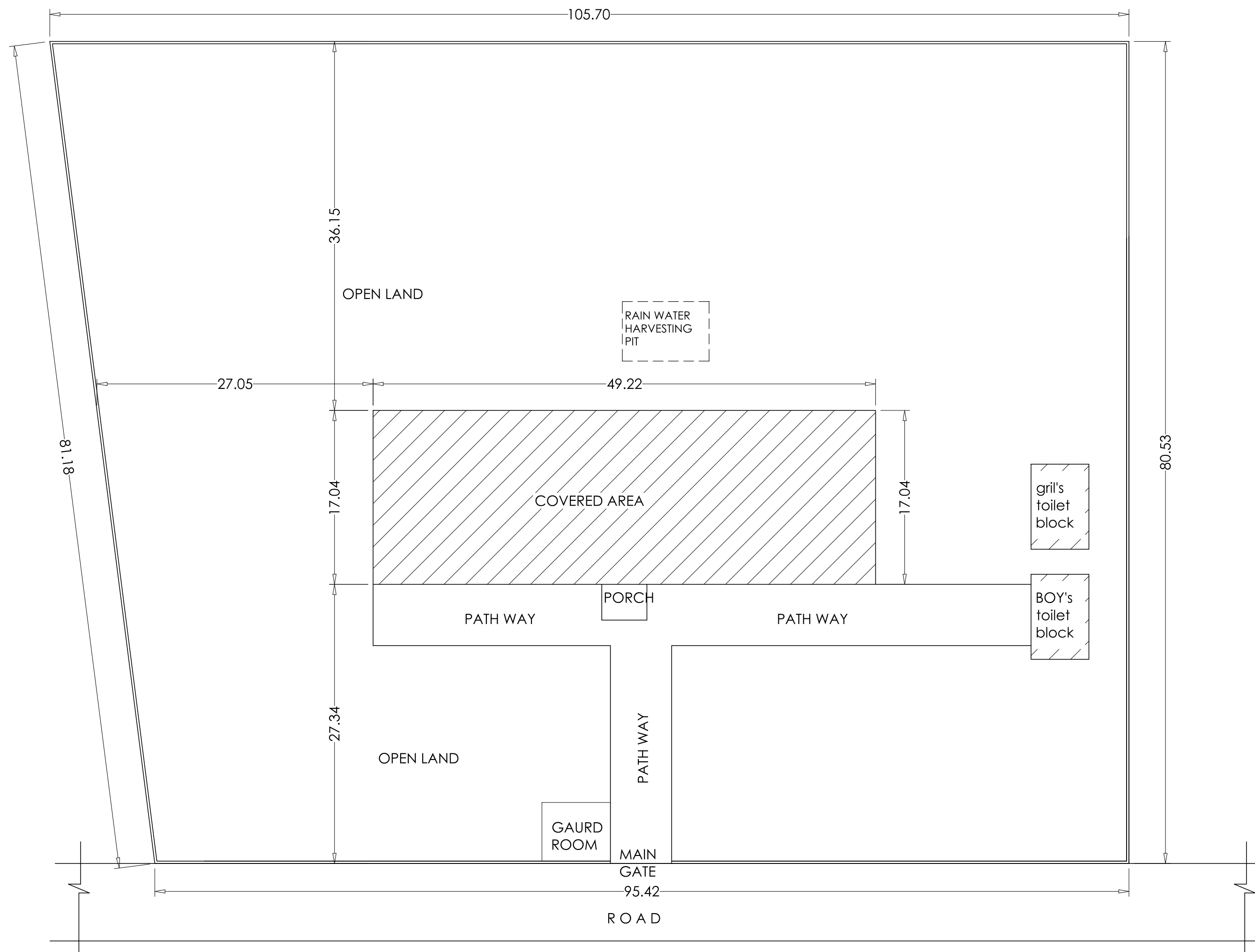

SITE PLAN  
SCALE 1:200

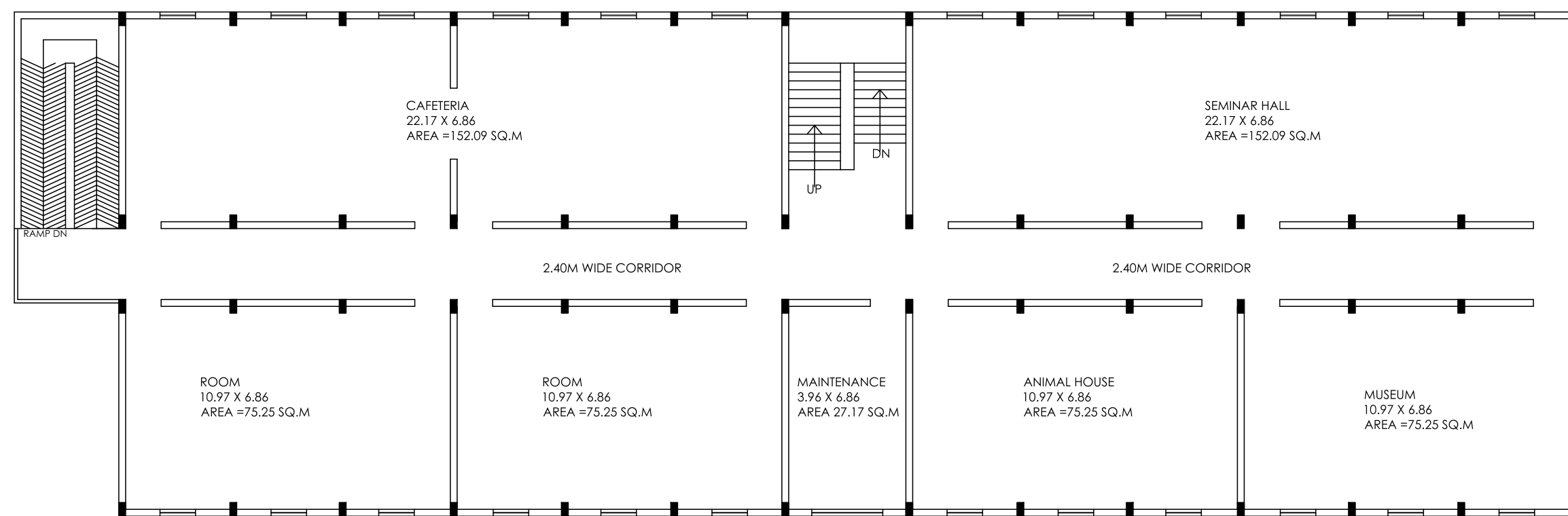
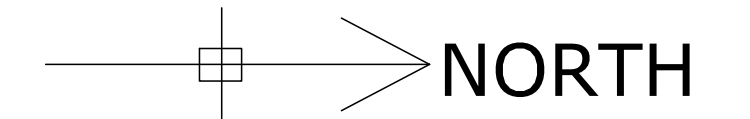

SECOND FLOOR PLAN

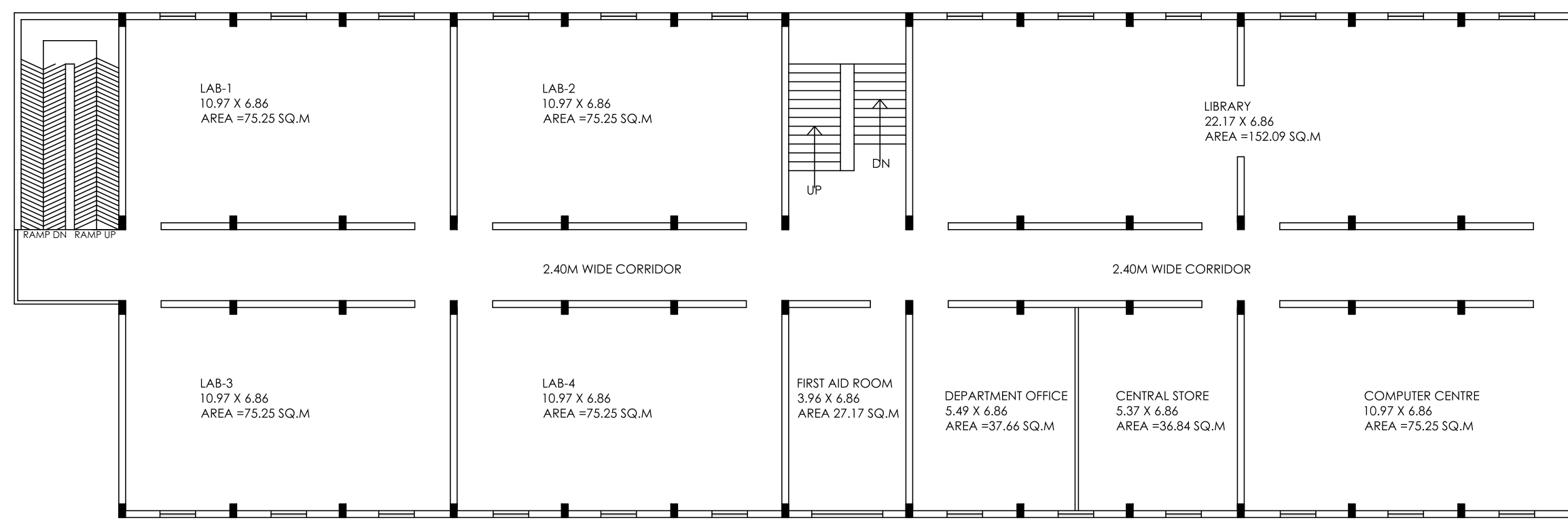

FIRST FLOOR PLAN

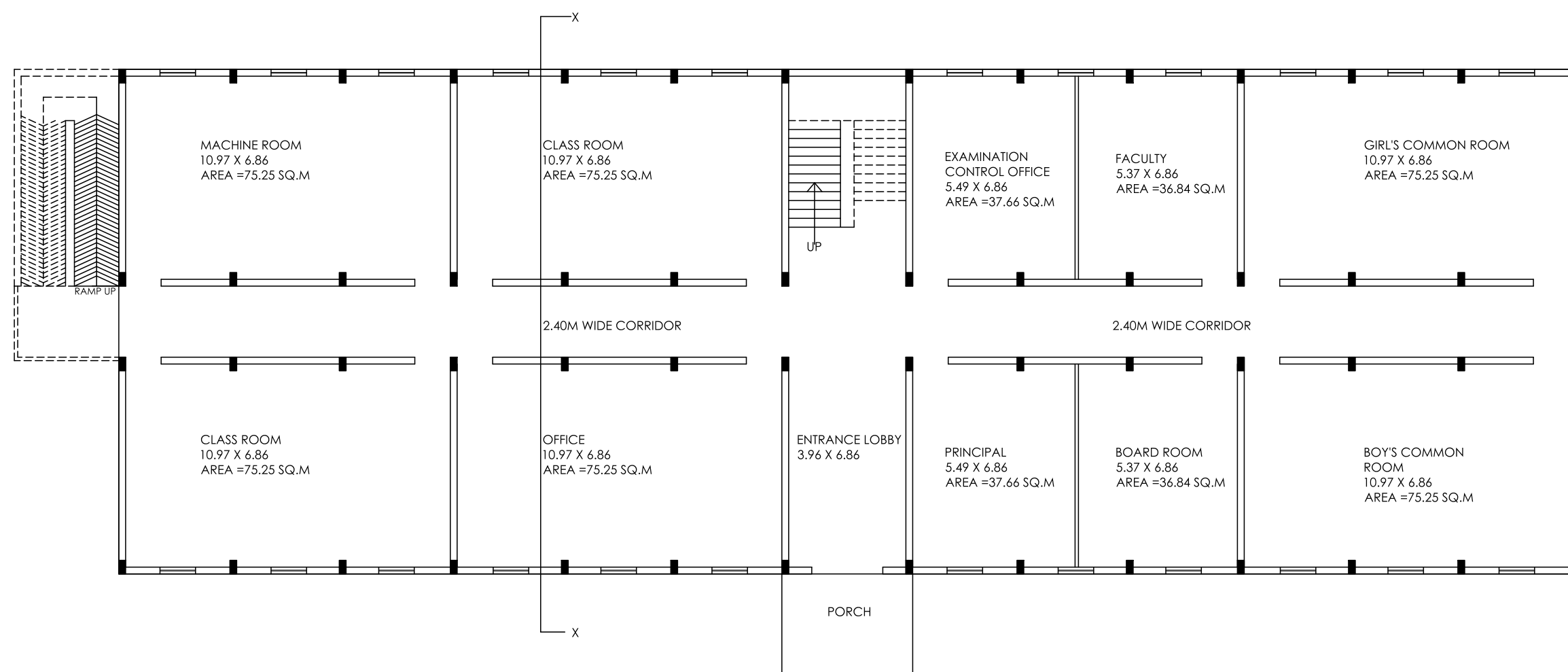

GROUND FLOOR PLAN

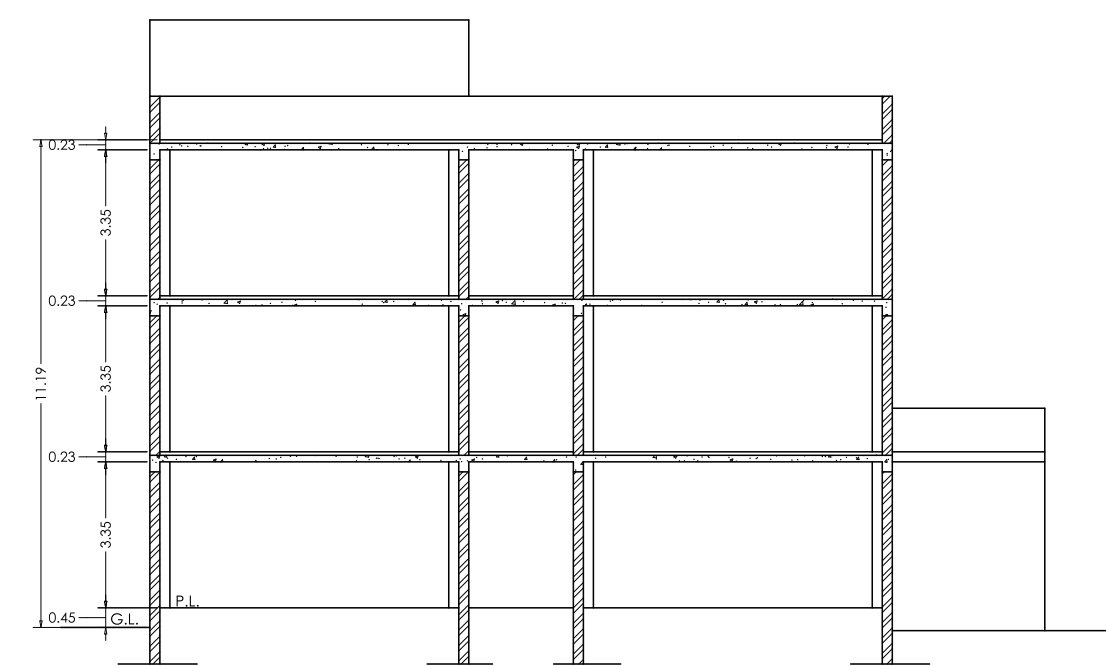

SECTION AT X-X

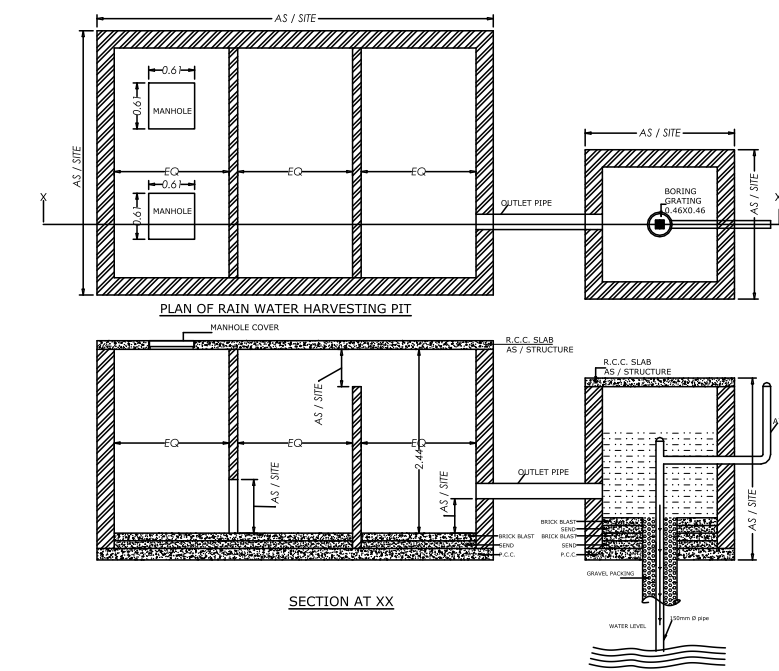

SECTION AT XX

FOUNDATION DETAIL  
(SCALE 1:25)

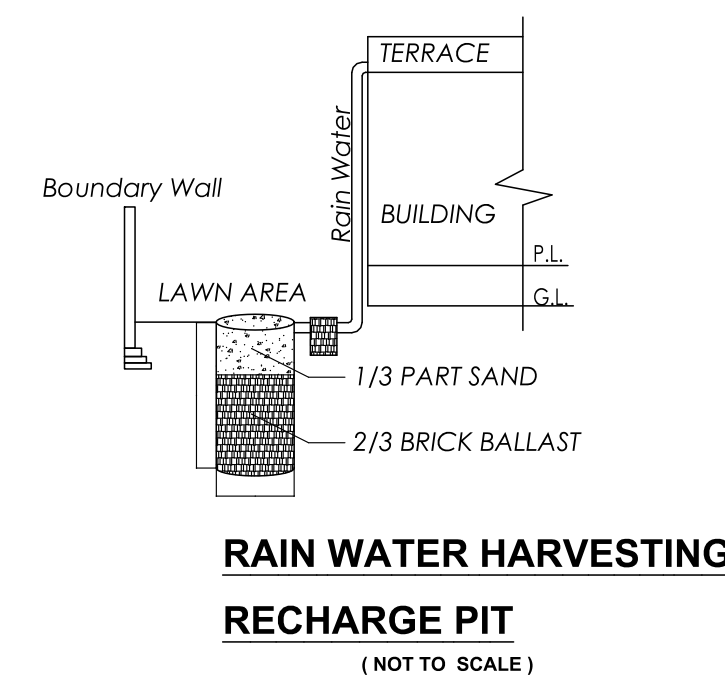

RAIN WATER HARVESTING  
RECHARGE PIT  
(NOT TO SCALE)

AREA STATEMENT	
TOTAL LAND AREA -	8240.00 SQ.M
1. COVD. AREA ON G.F.	838.71 SQ.M
2. COVD. AREA ON F.F.	838.71 SQ.M
3. COVD. AREA ON S.F.	838.71 SQ.M
4. COVD. AREA MUMTY	32.35 SQ.M
5. TOTAL COVD AREA	2548.48 SQ.M
6. GROUND COVERAGE	10.18%
7. F A R	0.305
PERMISSIBLE GROUND COVERAGE	35.00 %
PERMISSIBLE F.A.R.	2.00

PROJECT:  
EDUCATIONAL BUILDING PLAN FOR  
"RAM SAJIVAN SINGH COLLEGE OF PHARMACY"  
(D.PHARM) ON GATA NO. 114,115,116,117,118,130 &  
119MI. SITUATED AT JAYANTIPUR DISTT.KAUSHAMBI (U.P)  
212202

OWNER:-  
**JAN SEWA KALYAN SAMITI**

ARCHITECTS:-  
**Mohit Bhatnagar**  
**ARCHITECT**  
**Mohit Bhatnagar**  
B-ARCH Regd. Architect (C.O.A.)  
Regn. No. - CA/99/25208  
16F/T38 GANPATI COMPLEX  
ABU LANE MEERUT CANTT