

**AREA AND VOLUME**

1. TOTAL AREA OF GROUND FLOOR	4,800 SQ. M.
2. TOTAL AREA OF ROOF	4,800 SQ. M.
3. TOTAL VOLUME	14,400 CU. M.
4. TOTAL AREA OF WALLS	1,200 SQ. M.
5. TOTAL AREA OF CEILING	4,800 SQ. M.
6. TOTAL AREA OF FLOOR	4,800 SQ. M.

**LEGEND OF THE SYMBOLS & MATERIALS**

1. WALL	200 MM. THICK
2. FLOOR	100 MM. THICK
3. CEILING	100 MM. THICK
4. ROOF	150 MM. THICK
5. DOOR	AS SHOWN
6. WINDOW	AS SHOWN
7. STAIR	AS SHOWN

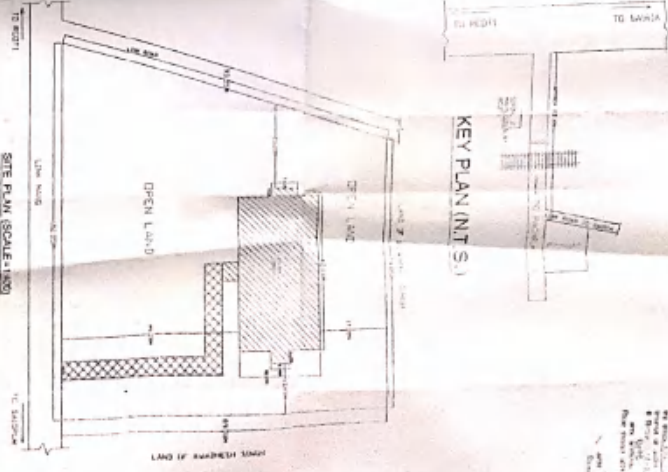

**EXISTING EDUCATIONAL BUILDING PLAN FOR J.S. EDUCATIONAL INSTITUTE (G-Block)**  
 08590 HECT. PARCELS (P/1) & 27.45 HECT. PLOT AREA  
 DIRECTION: DANCE THROUGH SIGN, SPAIN ST.



**LEGEND**

1. WALL	200 MM. THICK
2. FLOOR	100 MM. THICK
3. CEILING	100 MM. THICK
4. ROOF	150 MM. THICK
5. DOOR	AS SHOWN
6. WINDOW	AS SHOWN
7. STAIR	AS SHOWN



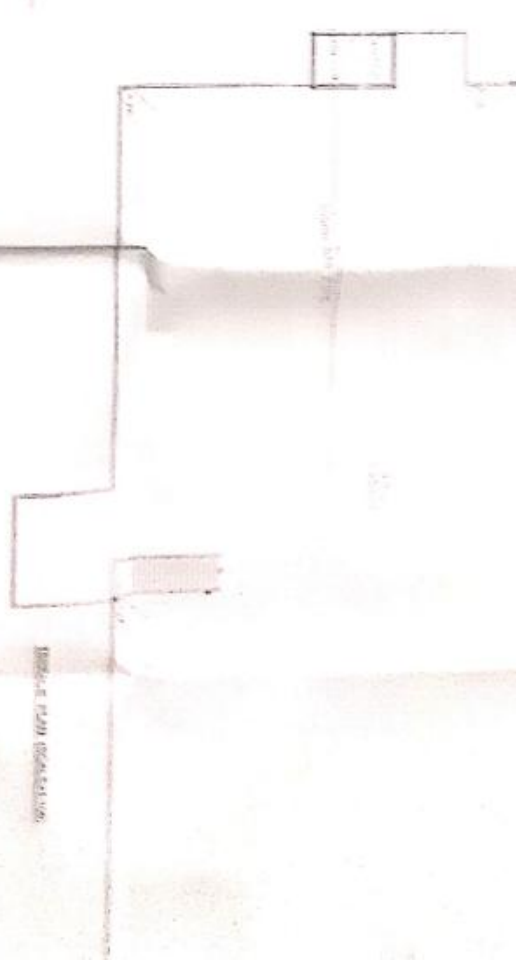
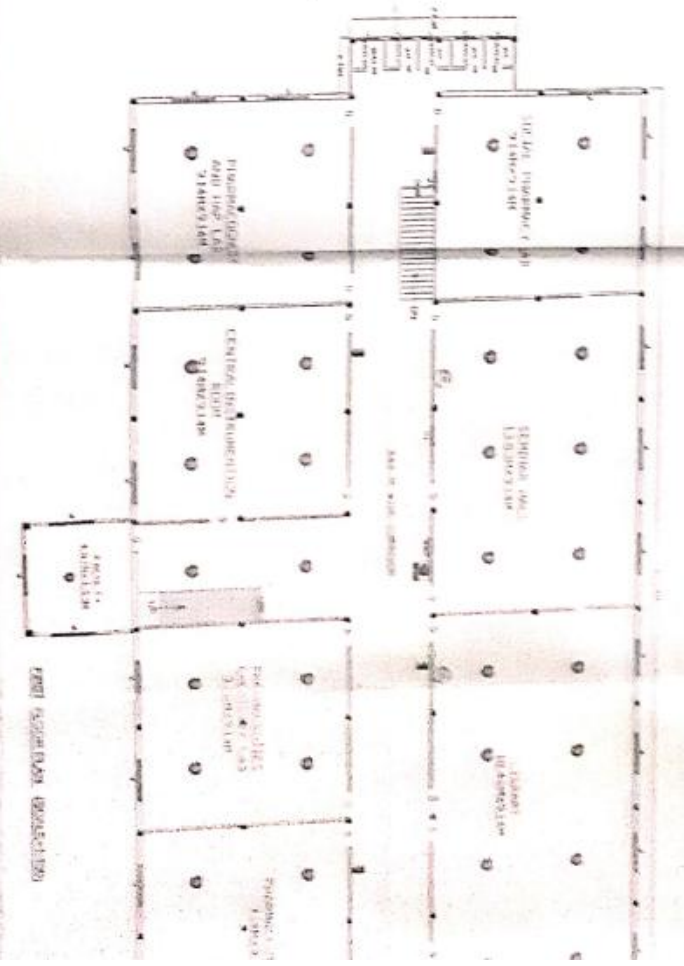
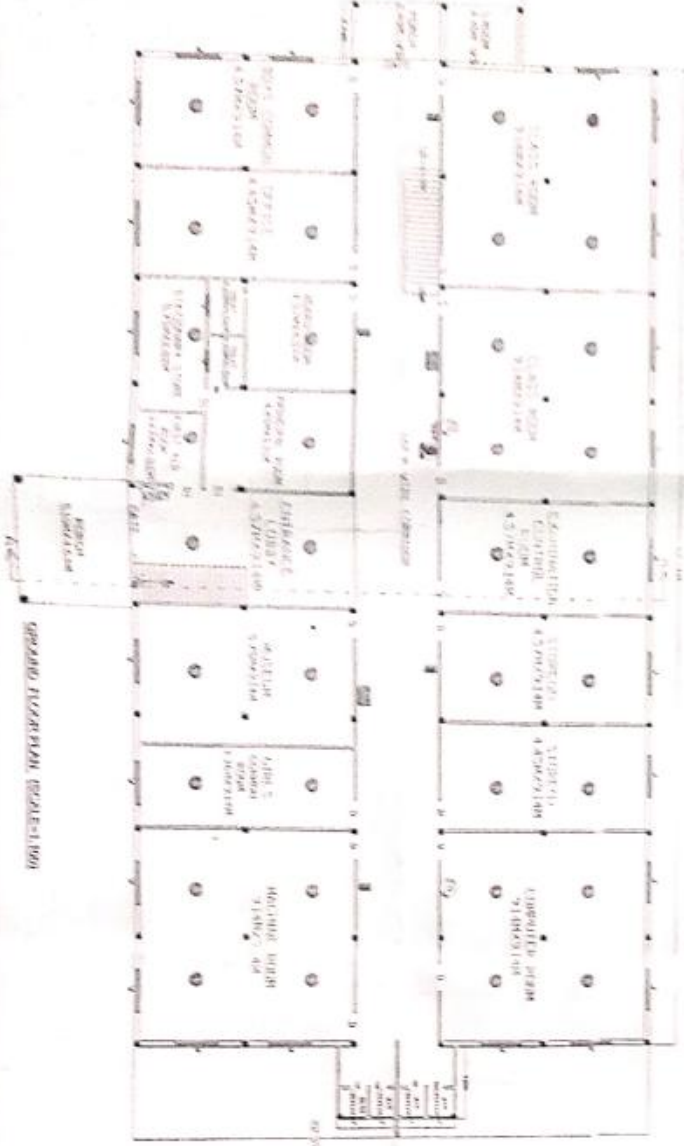

NO.	DESCRIPTION	UNIT	QTY	REMARKS
1	CEILING	Sq. Ft.	1000	
2	FLOORING	Sq. Ft.	1000	
3	WALLS	Sq. Ft.	1000	
4	DOORS	No.	10	
5	WINDOWS	No.	10	
6	STAIRS	Sq. Ft.	100	
7	ELECTRICAL	No.	10	
8	PLUMBING	No.	10	
9	PAINTING	Sq. Ft.	1000	
10	MECHANICAL	No.	10	