

LEGENDS		DOOR WINDOW DETAIL	
FIRE EXTINGUISHER	[Symbol]	DW 4 4.662 1.0	DW 6 1.500 1.20
HOSE REEL	[Symbol]	DW11 3.976 1.0	DW 6 1.426 1.20
MANUAL CALL POINT	[Symbol]	DW2 1.200 1.0	DW10 1.200 1.00
SPRINKLER	[Symbol]	DW 7 1.402 1.0	DW 11 1.200 1.00
SMOKE DETECTOR	[Symbol]	DW 1 1.200 1.0	DW 11 1.200 1.00
TERRACE TANK	[Symbol]	DW 2 2.224 1.0	DW 15 1.500 1.00
TERRACE PUMP	[Symbol]	DW 3 2.194 1.0	DW 16 1.500 1.00
		DW 4 1.500 1.00	DW 17 1.500 1.00
		DW 5 1.844 1.0	DW 18 1.500 1.00
		DW 6 1.700 1.00	DW 19 1.500 1.00
		DW 7 1.808 1.0	DW 20 1.750 1.00

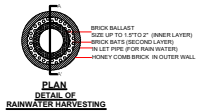
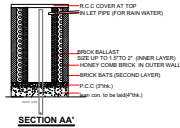
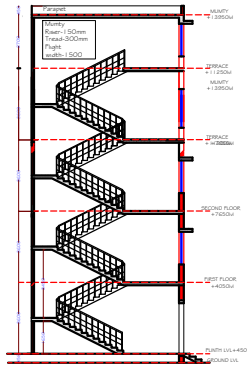
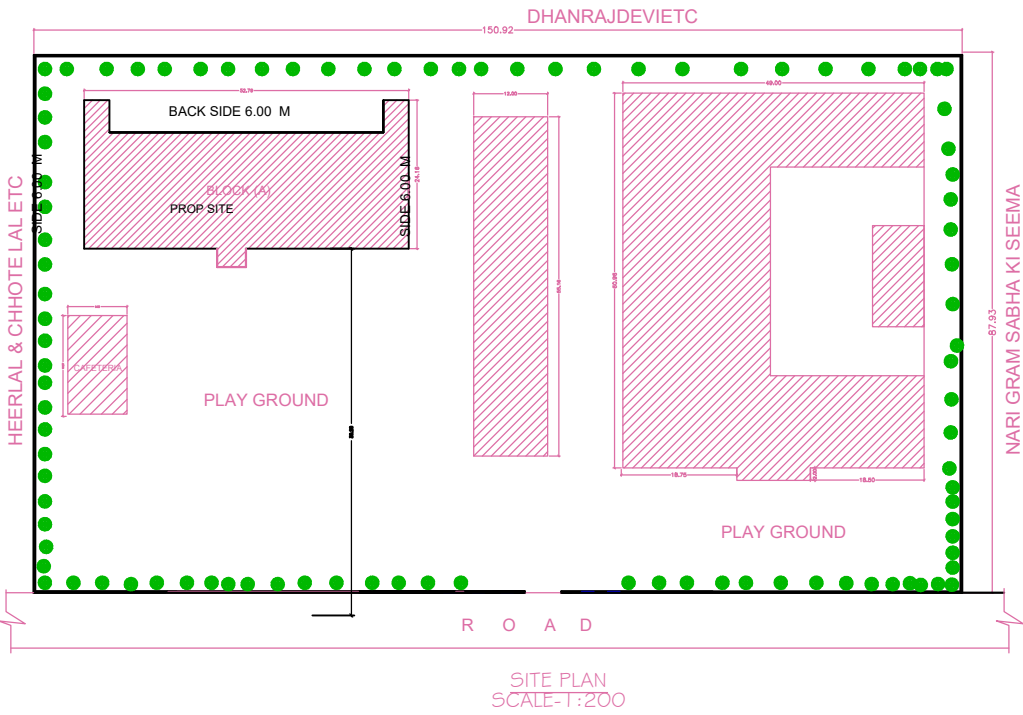
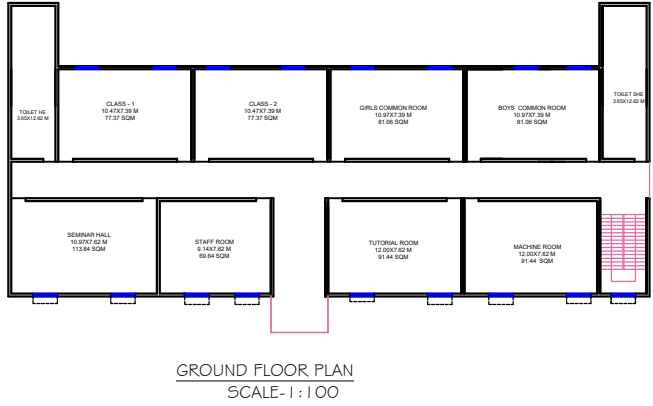
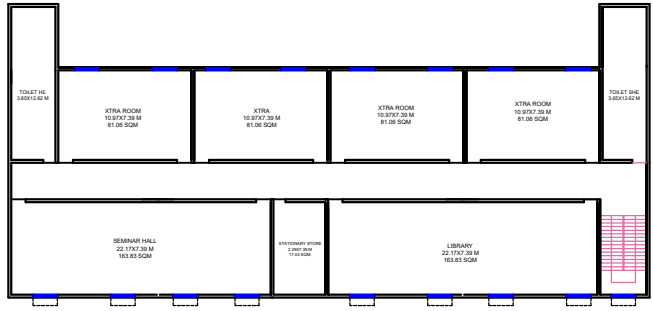
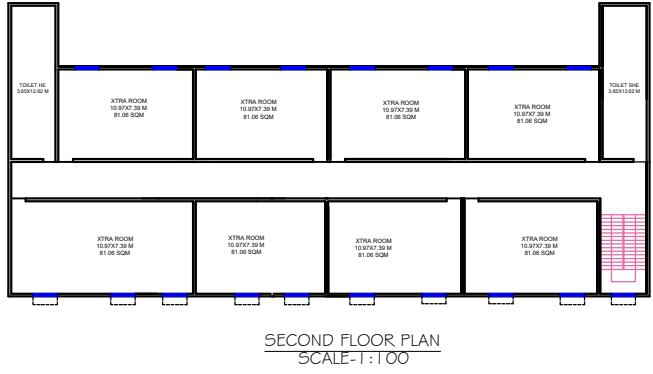
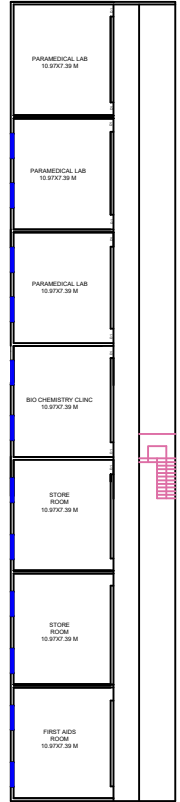

**TRUST-**  
JAI MAA VAISHNO DEVI SHIKSHA SAMITI  
MR. CHHOTELAL YADAV S/O RAM NEWAJ YADAV  
GONDHALI CHERGARRH KUNDA PARTAPGARH - 230143 (UP)

**SITUATION-**  
EXISTING DRAWING FOR  
VAISHNO DEVI PRASHIKSHAN MAHA VIDYALAY  
SITUATED AT GRAM GODHALI KUNDA DISTT PRATAPGARH UP

**NAME OF PROGRAM-**  
D.PHARM

**NAME OF INSTITUTION-**  
JAI MAA VAISHNO DEVI PHARMACY COLLEGE

**PLOT NO 304,305,**

**AREA STATEMENT**

AREA STATEMENTS	SQ. MT.
1 TOTAL PLOT AREA-	13094.95
2 COVID AREA ON G.F.	1045.30
3 COVID AREA ON F.F.	1045.30
3 COVID AREA ON S.F.	1045.30
8 TOTAL COVID AREA	3135.09
9 % GROUND COVERAGE	20.00
10 F.A.R.	0.534

**LEGEND**

**INSTRUCTIONAL AREA**

- CLASS ROOM - 1 = 77.37 SQ.M
- CLASS ROOM - 2 = 77.37 SQ.M
- LABORATORY - 1 = 79.83 SQ.M
- LABORATORY - 2 = 79.83 SQ.M
- LABORATORY - 3 = 79.83 SQ.M
- LABORATORY - 4 = 81.06 SQ.M
- LABORATORY - 5 = 81.06 SQ.M
- INSTRUMENTS RM = 162.50 SQ.M
- MACHINE ROOM = 88.44 SQ.M
- COMPUTER = 88.44 SQ.M
- LIBRARY CUM READING RM = 163.83 SQ.M
- SEMINAR HALL = 163.82 SQ.M

**ADMINISTRATIVE AREA**

- PRINCIPAL/DIRECTOR RM = 68.6 SQ.M
- OFFICE ALL INCLUSIVE = 167.40 SQ.M
- DEPARTMENT OFFICE = 48.00 SQ.M
- FACULTY ROOM = 83.62 SQ.M
- CENTRAL STORE = 69.10 SQ.M
- EXAMINATION CONTROL = 113.75 SQ.M
- BOARD ROOM = 76.62 SQ.M

**AMENITIES AREA**

- BOYS COMMON ROOM = 83.82 SQ.M
- GIRLS COMMON ROOM = 83.82 SQ.M
- CAFETERIA = 163.83 SQ.M

**ARCHITECT SIGN**  
[Signature]

**OWNER SIGN**  
[Signature]

**SCALE**  
AS SHOWN

**SECTION X-X'**  
SCALE-1:100

## SATELLITE MAP

Name of the Institution : **Ganga Sagar Singh Pharmacy College**

Address of the Institution: **Village – Bhikhapur, Post- Kanideeh, Tehsil-Kunda, Pin – 230128, District – Pratapgarh. (U.P.), Gata No. 820**

City & Pin Code : Pratapgarh - 230128

State / UT : Utter Pradesh

Latitude : 25° 47' 55.7" N

Longitude : 81° 43' 02.8" E

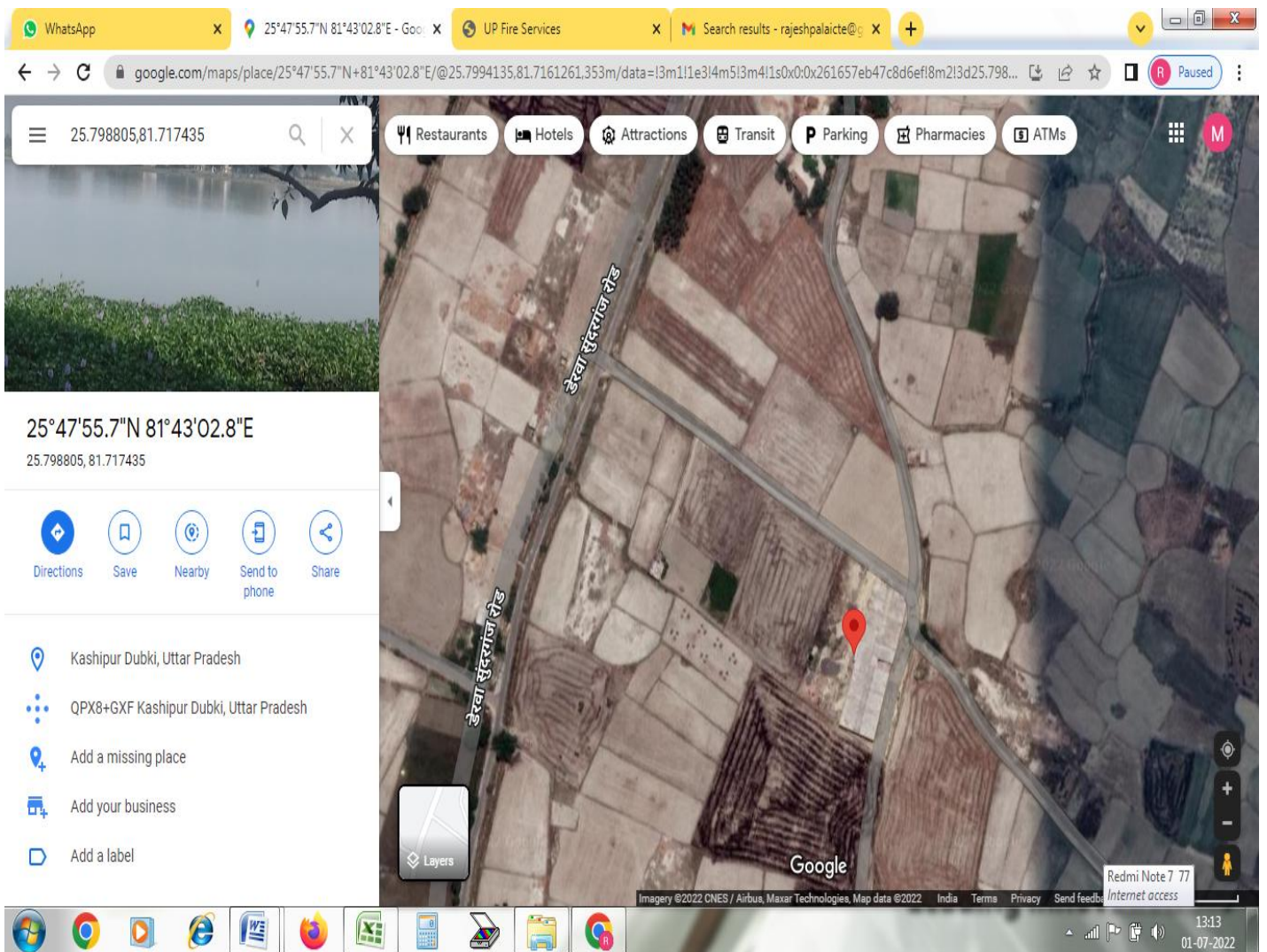

Seal

*Mohit*  
**ARCHITECT**

**Mohit Bhatnagar**

B-ARCH Regd. Architect (C.O.A.)

Regn. No. - CA/99/25208

16/E/38 GANPATI COMPLEX

Place :

ABU..LANE..MEERUT..CANTT.

*GHAZI.P.K.A.....*