

FIRST FLOOR PLAN

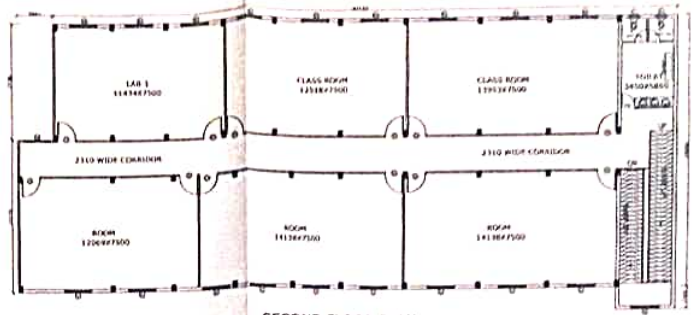

SECOND FLOOR PLAN

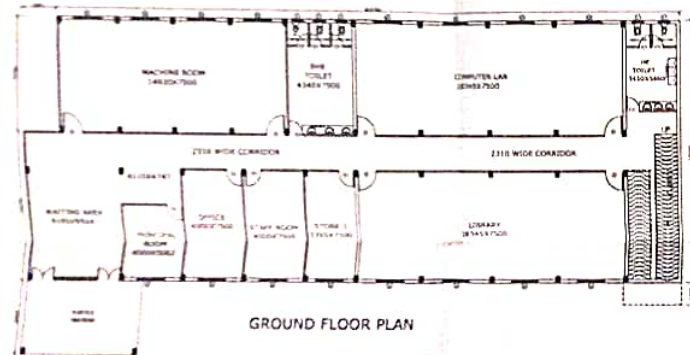

GROUND FLOOR PLAN

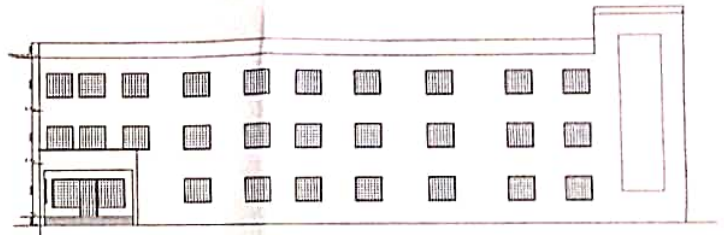

FRONT ELEVATION

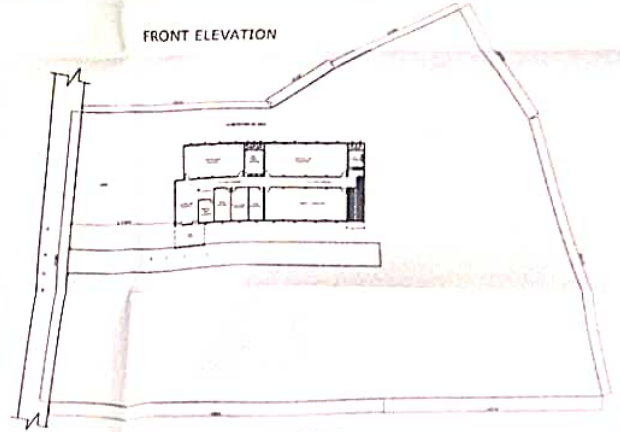

SITE PLAN

ALL DIMENSION ARE IN MM.

BUILDING PLAN FOR DEV PARAMEDICAL
INSTITUTE OF MEDICAL SCIENCE ON GATA
NO 301 AT SARAJ BHIMSEN MANGHATA,
DISTRICT PRATAPGARH (U.P.)

AREA STATEMENT

TOTAL LAND AREA = 7836.43 SQM
COVERED GROUND FLOOR PLAN = 830.74 SQM
COVERED FIRST FLOOR PLAN = 791.25 SQM
COVERED SECOND FLOOR PLAN = 791.25 SQM
MUMTY AREA = 53.86 SQM

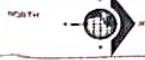

SCALE
N.T.S.

[Signature]

OWNER

[Signature]
ARCHITECT
M. M. SHARMA
C-2015/20118
District Consultant
218, Sector Road, Lucknow Nagar, 110
MUM. 11001401112

ARCHITECT