

NORTH

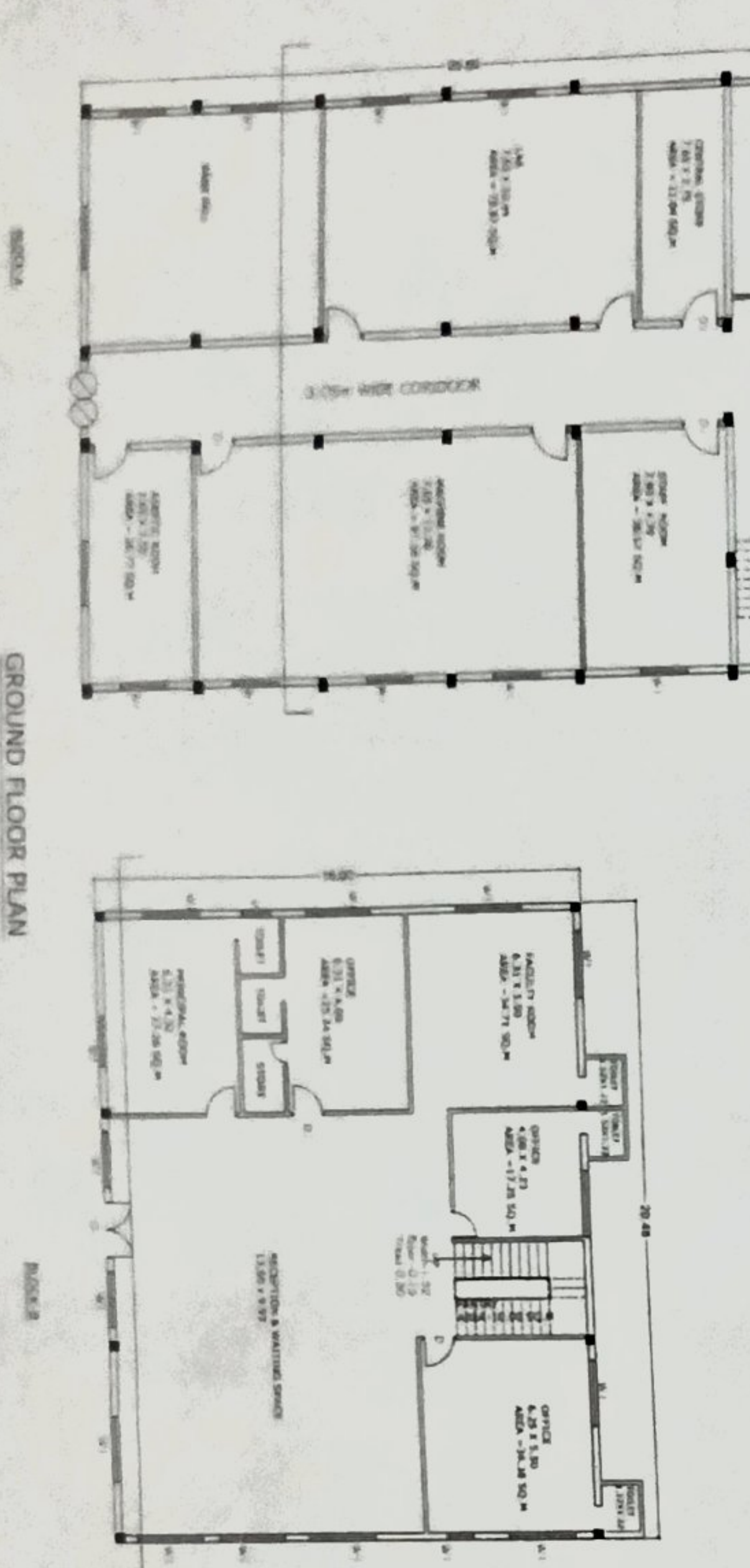

FIRST FLOOR PLAN

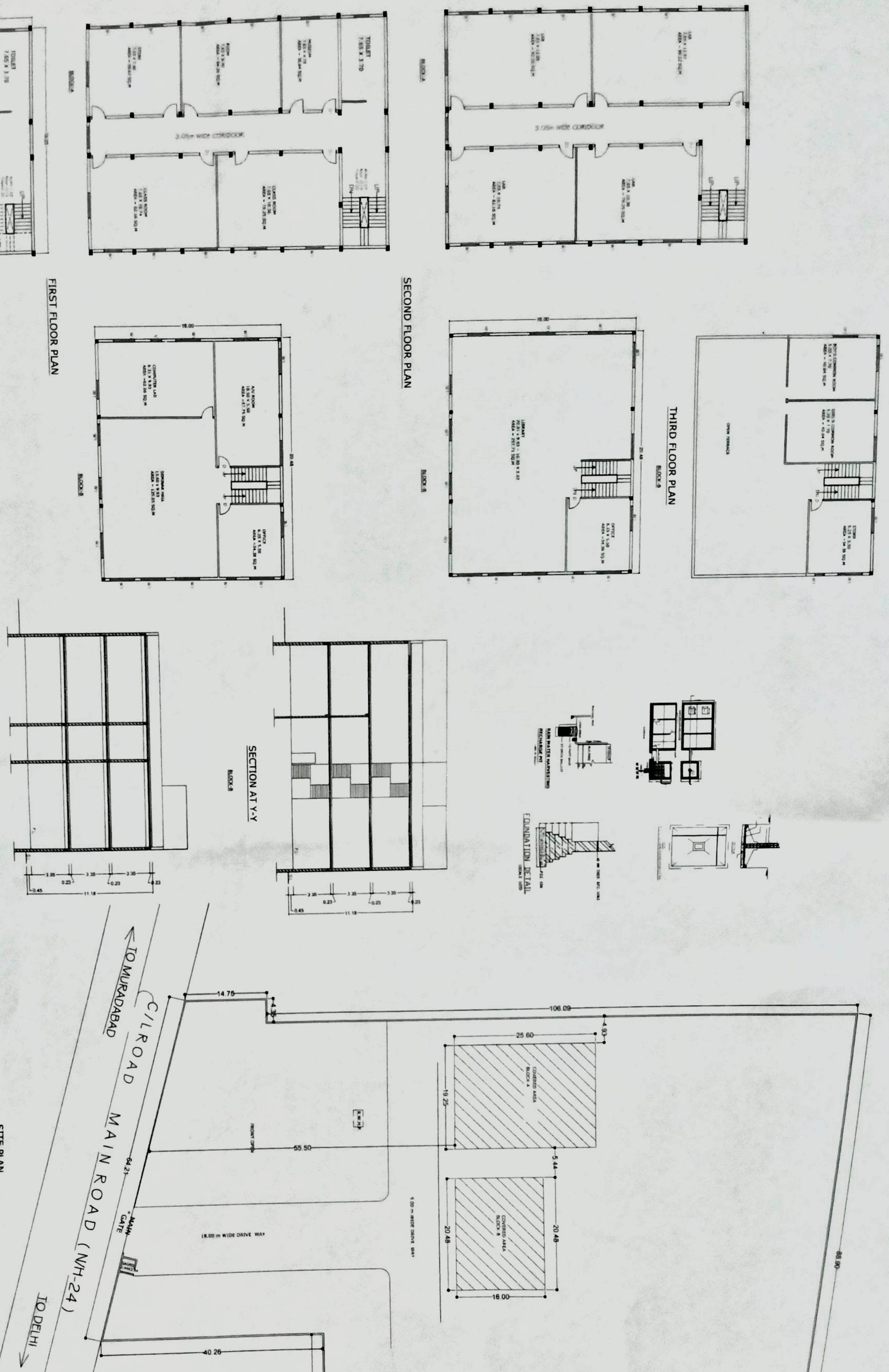
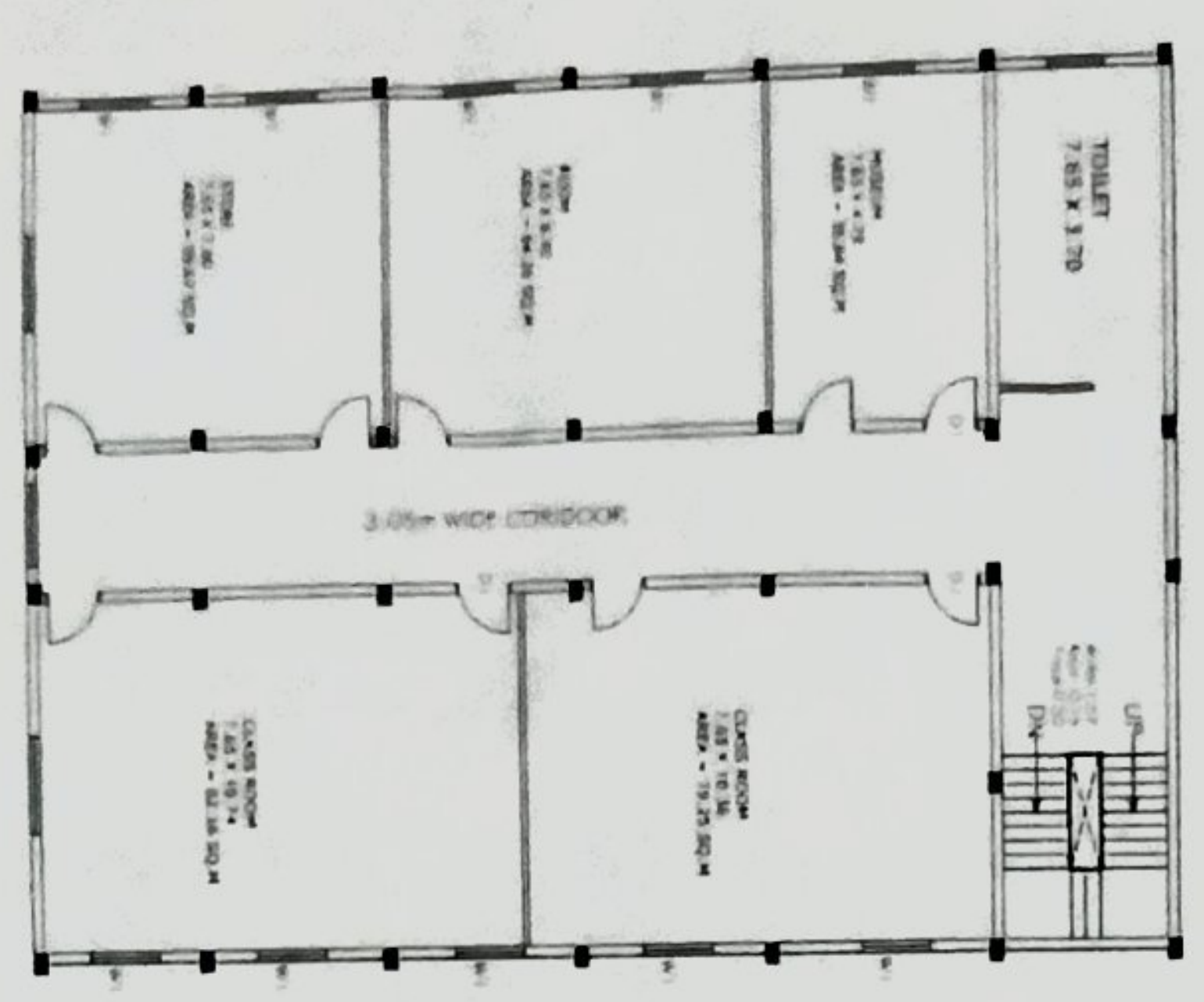

SECOND FLOOR PLAN

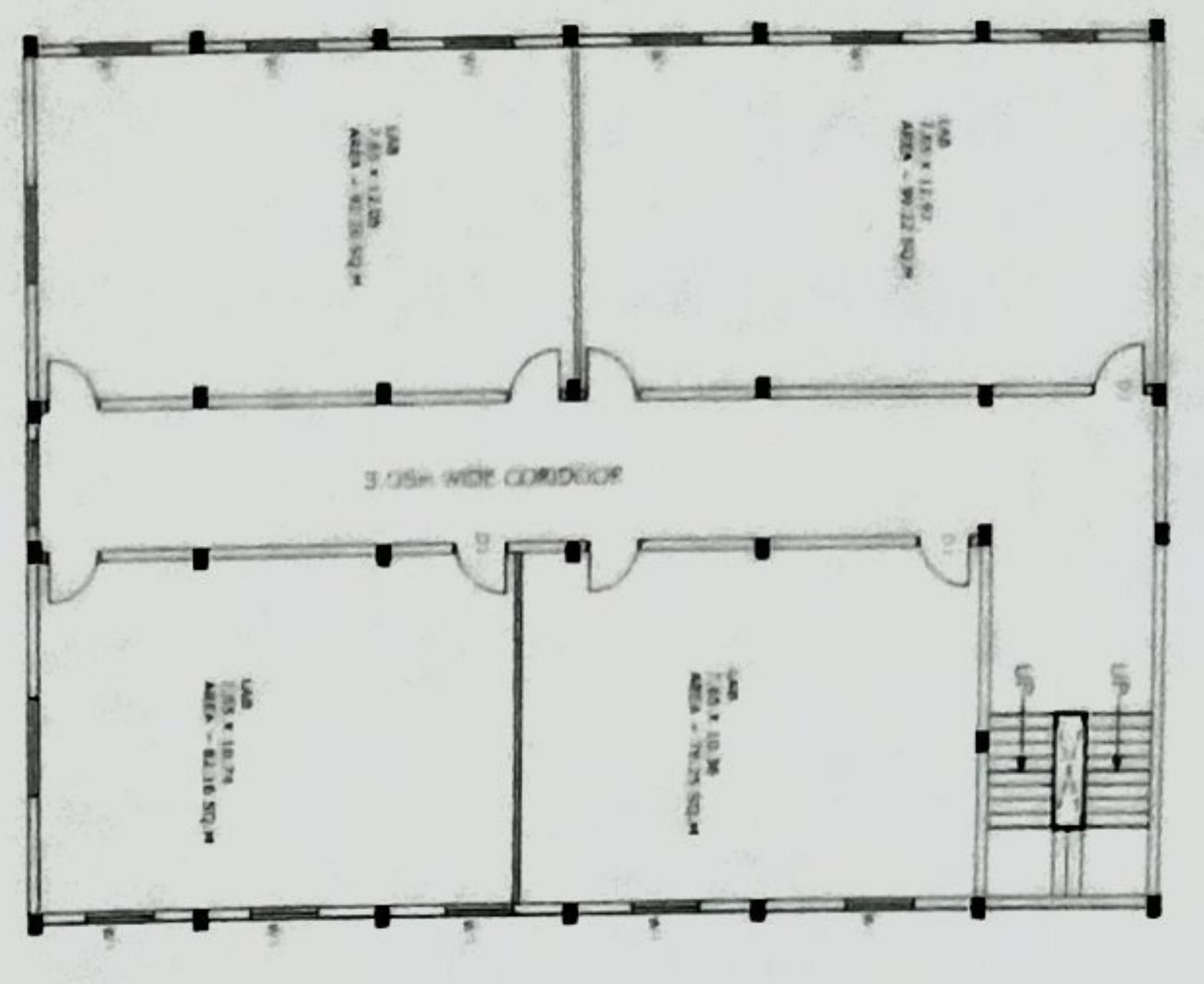

THIRD FLOOR PLAN

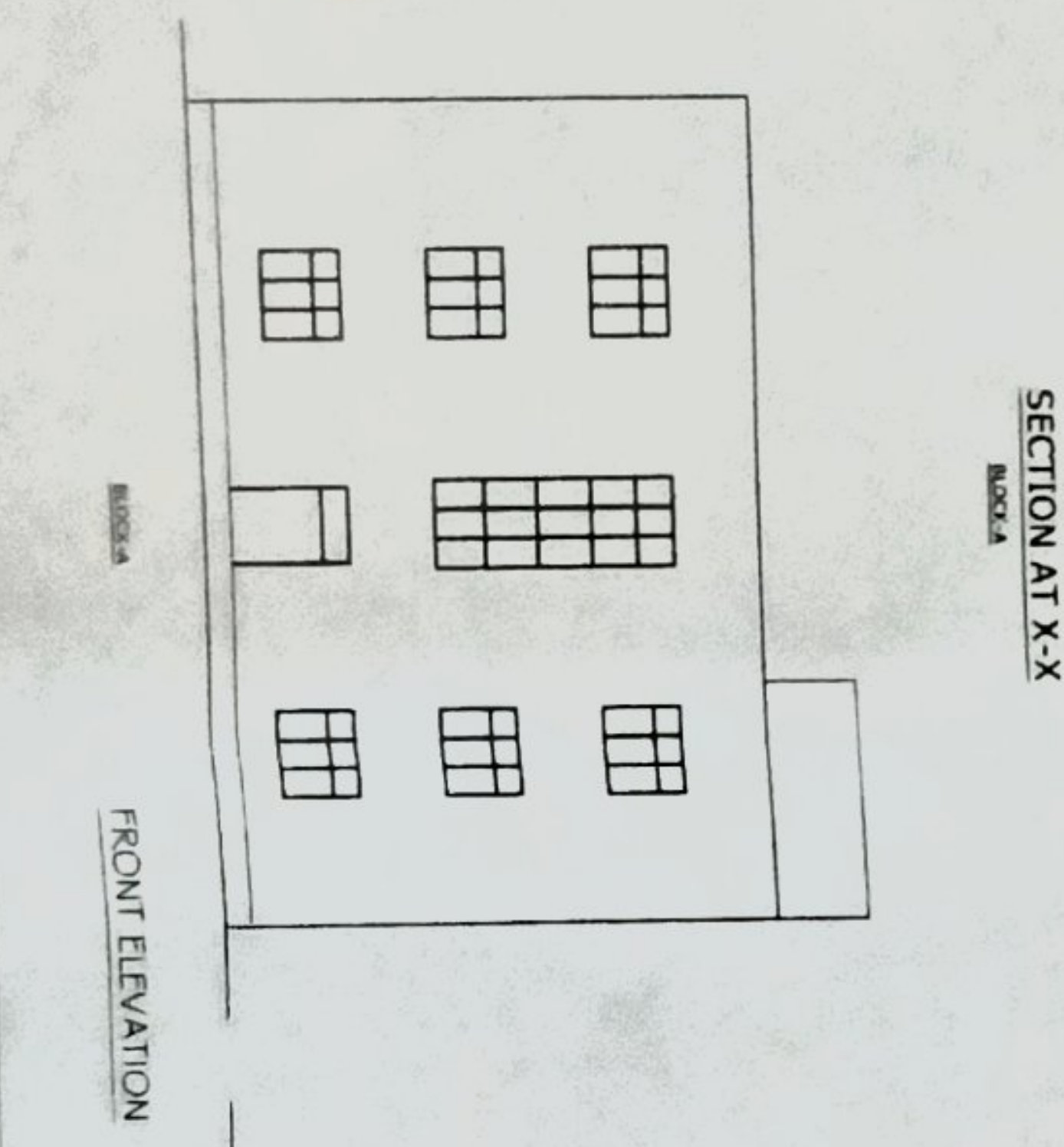

FRONT ELEVATION

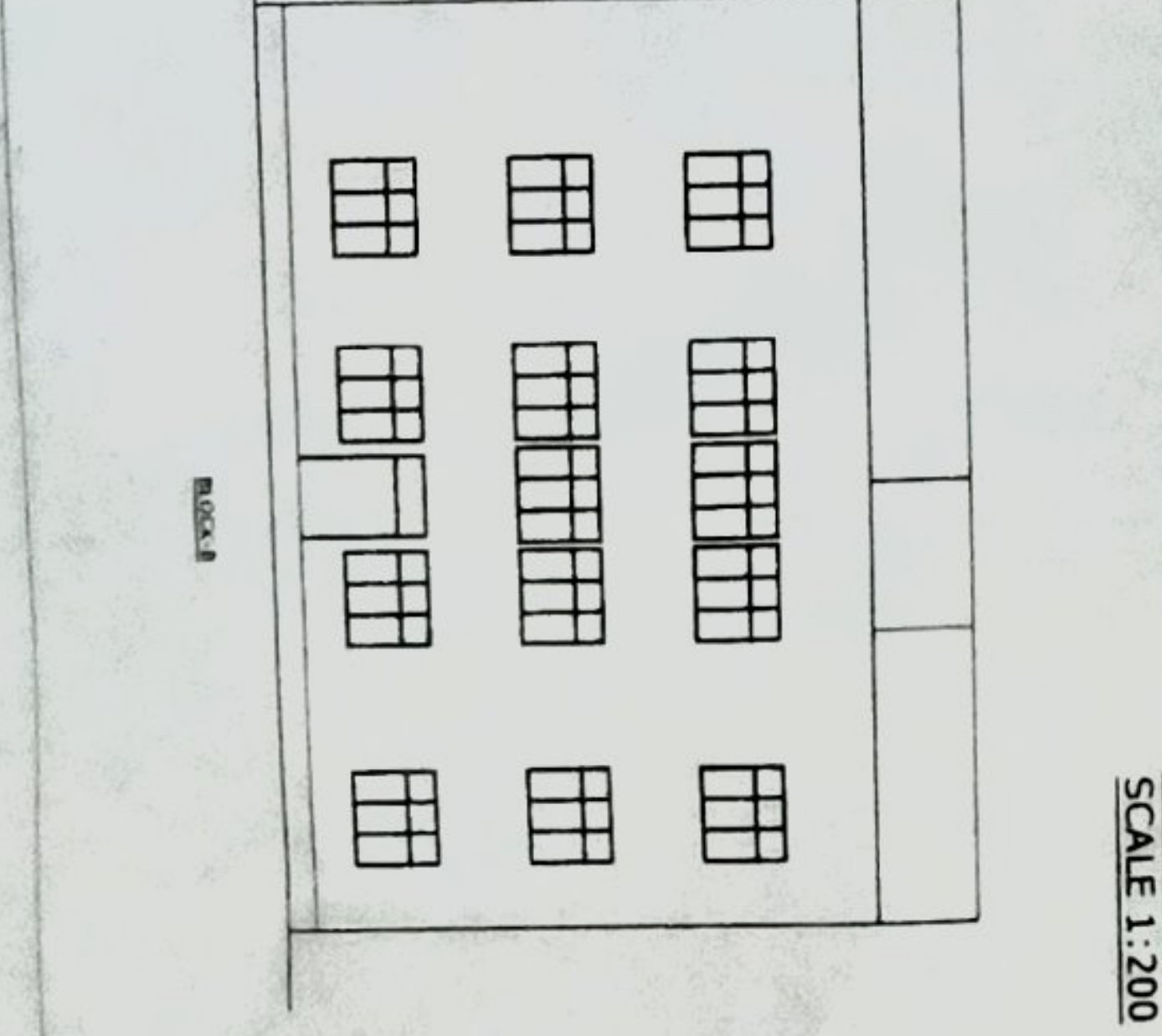

SECTION AT X-X



SECTION AT Y-Y

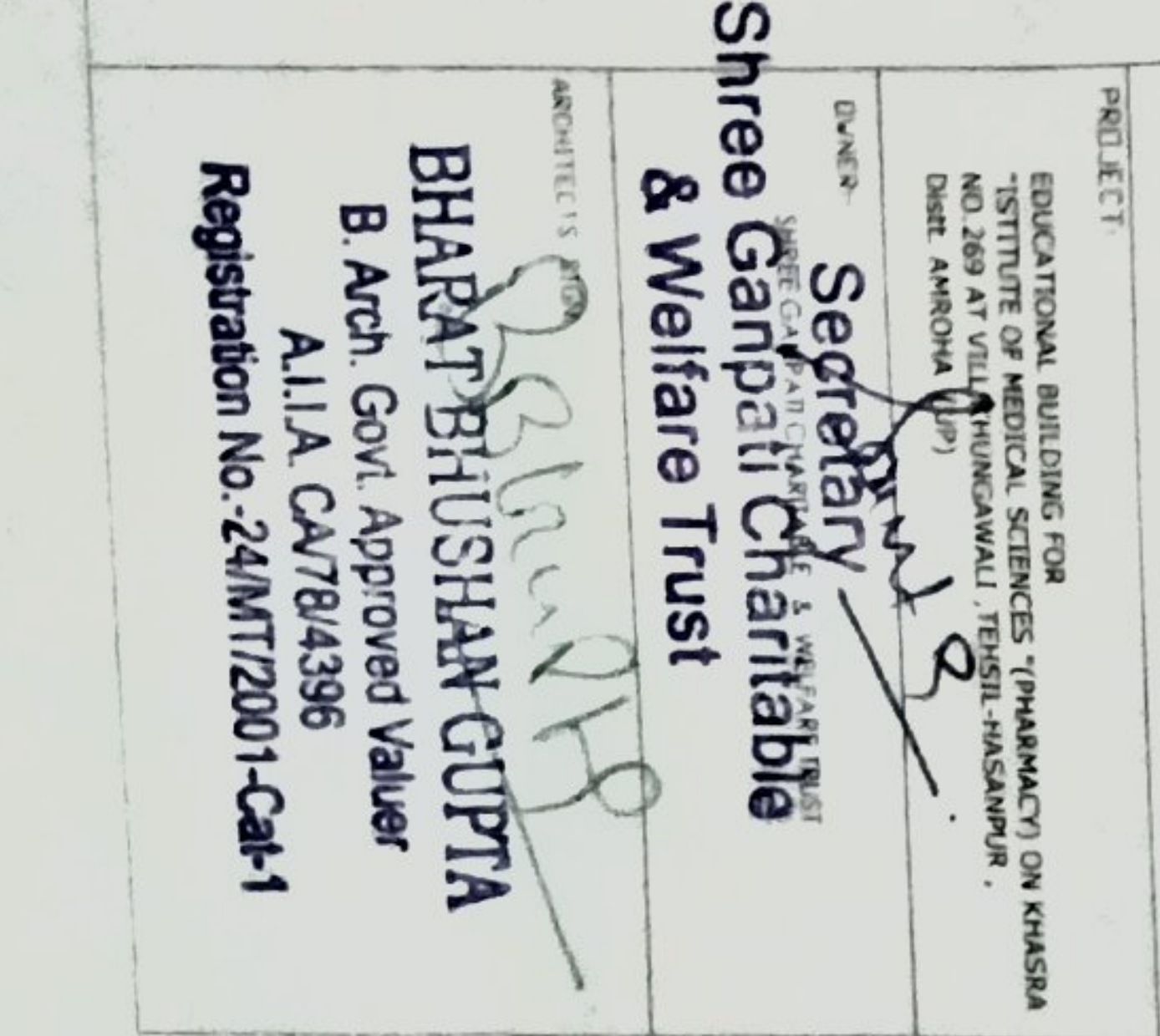

SITE PLAN SCALE 1:200

AREA STATEMENT

TOTAL LAND AREA -	10010.00 SQ. M
BLOCK - A	
1. COVD. AREA ON G.F.	492.80 SQ. M
2. COVD. AREA ON F.F.	492.80 SQ. M
3. COVD. AREA ON S.F.	492.80 SQ. M
4. COVD. AREA ON MUMTY	33.62 SQ. M
TOTAL COVERED OF ALL FLOOR	1512.02 SQ. M
BLOCK - B	
1. COVD. AREA ON G.F.	327.68 SQ. M
2. COVD. AREA ON F.F.	327.68 SQ. M
3. COVD. AREA ON S.F.	327.68 SQ. M
4. COVD. AREA ON T.F.	143.50 SQ. M
TOTAL COVERED OF ALL FLOOR	1126.54 SQ. M
TOTAL COVERED OF ALL BLOCK	2638.56 SQ. M
GROUND FLOOR COVERAGE -	8.26 %
F.A.R. -	0.26

PROJECT
 EDUCATIONAL BUILDING FOR
 INSTITUTE OF MEDICAL SCIENCES, YIPHAKMACHO ON KHASRA
 NO. 269 AT VILL. PHOONCHAWALI, TRUST. HISANPUR,
 DIST. AMROHA (U.P.)

SECRETARY
 Shree Ganpati Charitable
 & Welfare Trust

ARCHITECT'S SIGNATURE
BHARAT BHUSHAN GUPTA
 B. Arch. Govt. Approved Valuer
 A.I.A. CA/78/4396
 Registration No. 24/MT/2001-Cat-1