

**GROUND FLOOR PLAN**

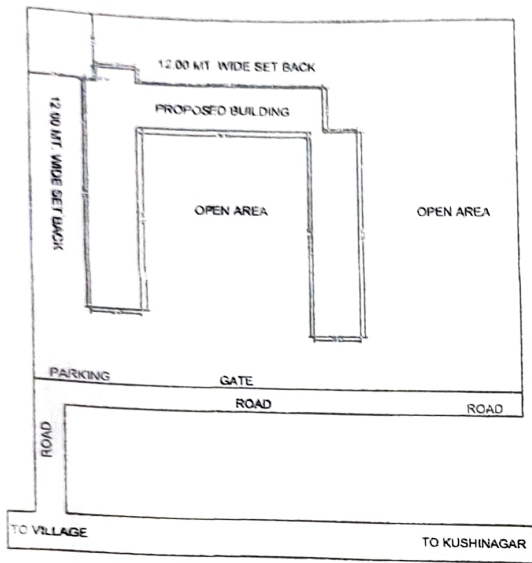

**SITE PLAN**

**1:1000**

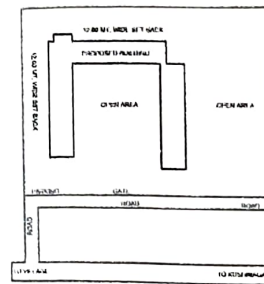

**LOCATION PLAN**

**N.T.S**

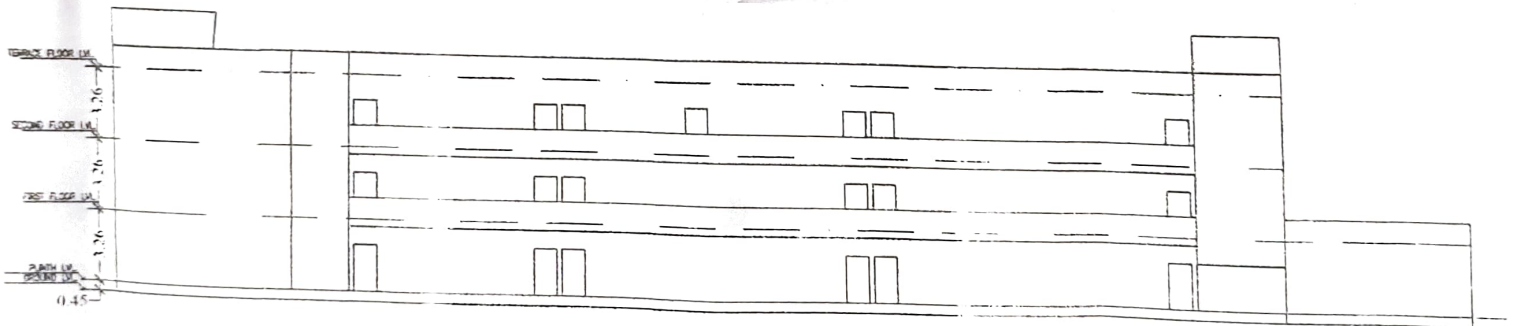

**FRONT ELEVATION**

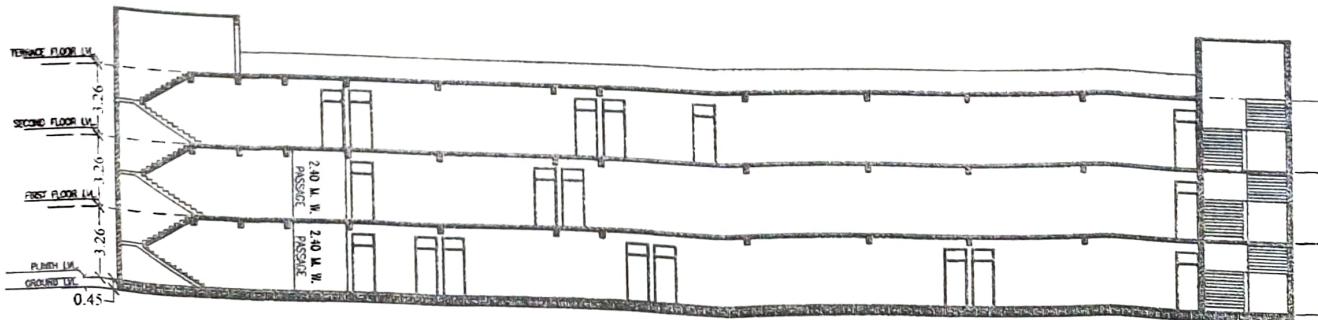

**SECTION AB**

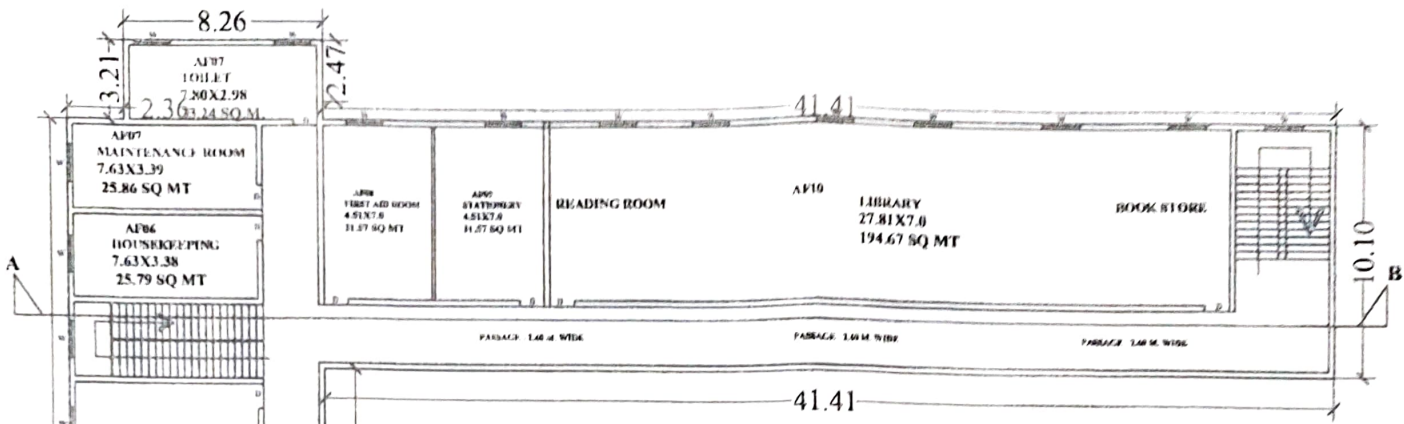

# FIRST FLOOR PLAN

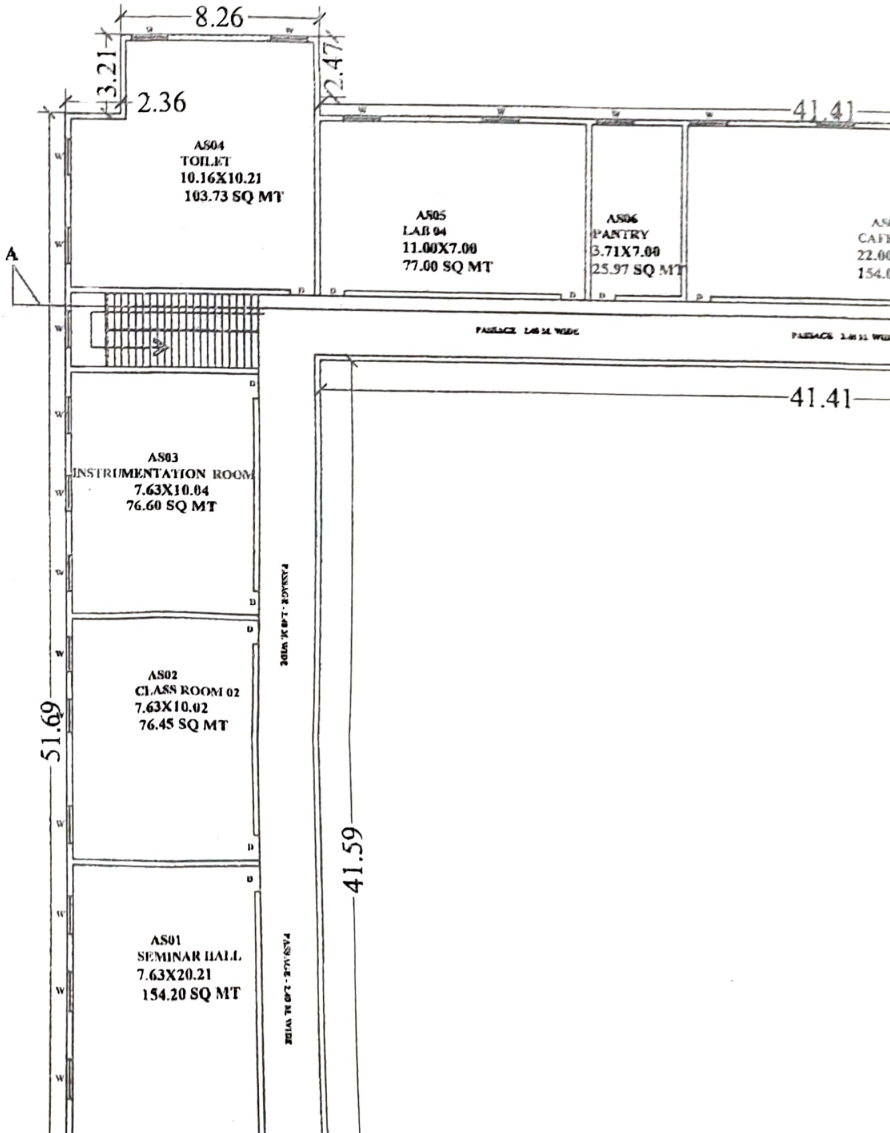

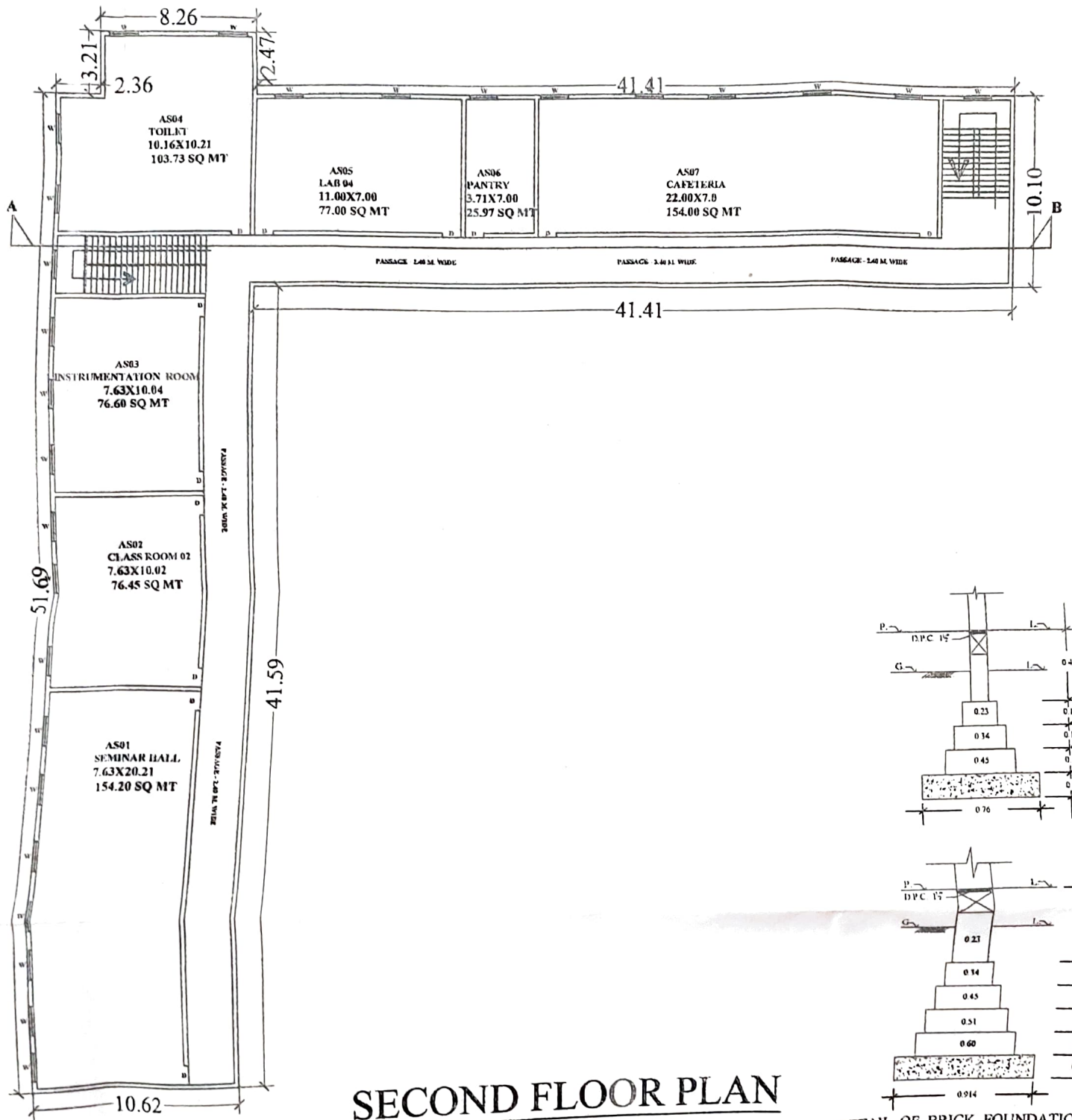

**SECOND FLOOR PLAN**

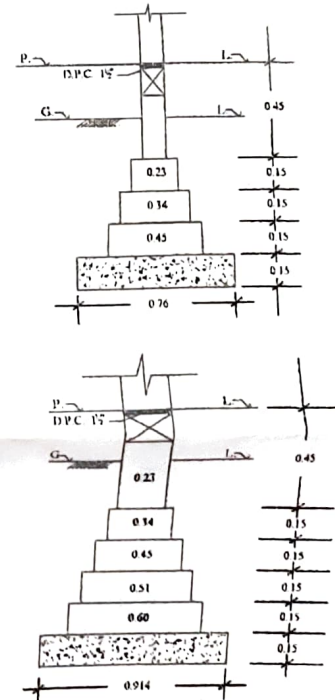

**DETAIL OF BRICK FOUNDATION**

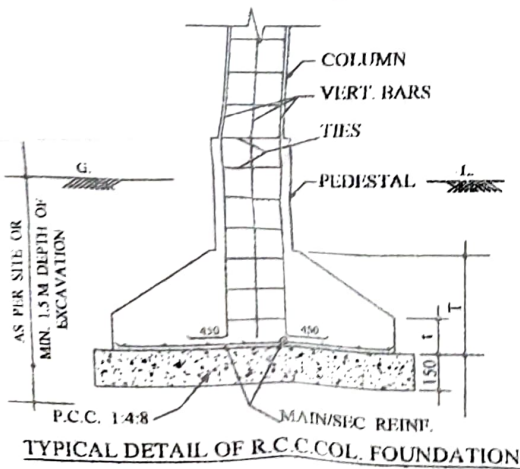
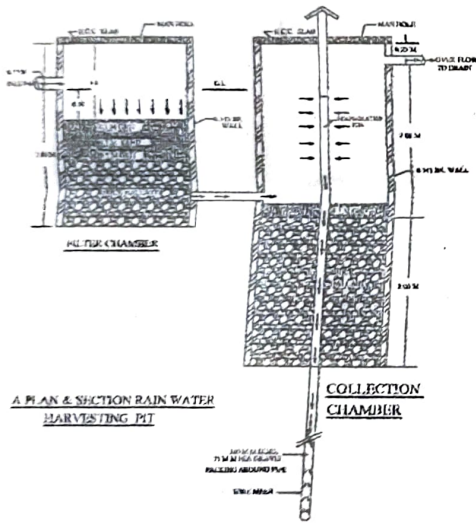
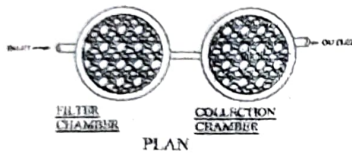
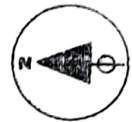
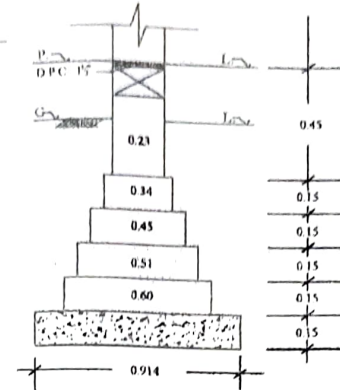
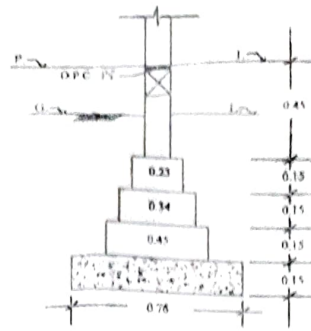
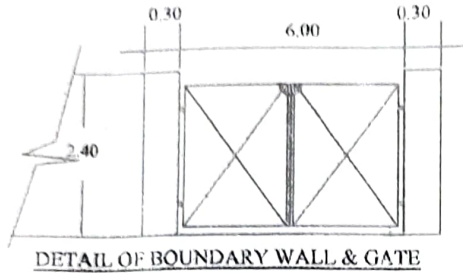

DETAIL OF BRICK FOUNDATION

PARTICULARS	AREA IN SQ.M.
TOTAL LAND AREA	8100.00
TOTAL OPEN AREA	6607.05
TOTAL CARPET AREA	2366.64
TOTAL COVERED AREA GROUND FLOOR	1492.95
TOTAL COVERED AREA FIRST FLOOR	993.70
TOTAL COVERED AREA SECOND FLOOR	993.70
TOTAL COVERED AREA	3480.35
ACCESS AND CIRCULATION AREA	1113.71
PERMISSIBLE F.A.R	2.000
PROPOSED F.A.R	0.430

PROPOSED PHARMACY COLLEGE  
OF BAGISHWARI SHAIKSHIK SAMAJIK CHARITABLE TRUST  
VILLAGE + POST :- GURWALIA TAHSEEL :- TAMKUHI RAJ  
DIST:- KUSHINAGAR UP

PROJECT NAME :- S P COLLEGE OF PHARMACY  
VILLAGE + POST :- GURWALIA TAHSEEL :- TAMKUHI RAJ  
DIST:- KUSHINAGAR UP GATA NO :- 1215 (PART)

AUTHORITY	OWNER SIGN	ARCHITECT'S SIGN
 मानचित्रकार जिला पंचायत-कुशीनगर	 3782781 श्री. श्री. श्यामजी शर्मा गुरुलिया, जिला-कुशीनगर	 AR. VAIBHAV CHAUHAN CA/2014 / 62564 (B.O. :- 117 / 500 PANDU NAGAR KANPUR (U.P.) CONTACT:-+91-9876505181