

PROJECT

PROPOSED EDUCATIONAL BUILDING OF
DEEPIKHA COLLEGE OF PHARMACY
AT KHASRA NO. 198 & 205 (P)
VILLAGE - JED, TEHSEEL - FARIDPUR
DIST. - BAREILLY
BELONGING TO TRINITY EDUCATIONAL
AND CHARITABLE TRUST
DIST. BAREILLY

SPECIFICATIONS

- 1. 150MM THICK P.C.C. IN FOUNDATION (1:4:8)
(CEMENT, COARSE SAND AND AGGREGATES)
- 2. BRICK WORK IN 1:6 (CEMENT AND SAND MORTAR)
- 3. R.C.C. IN COLUMN, BEAM, CHAJJAS ETC. IN 1:2:4,
(CEMENT SAND AND AGGREGATE)
- 4. 12MM THICK CEMENT PLASTER 1:6 ON WALLS.
- 5. PUCCA CEMENT CONC. OR MOSHAG FLOORS.
- 6. ALL DIMENSIONS ARE IN METERS.

LEGEND

- PROPOSED BUILDING
- FIRE EXTINGUISHER
- HOSE REEL
- MANUAL CALL POINT

TITLE

SUBMISSION DRAWING

LANDUSE

EDUCATIONAL

CHECKED BY

SCALE

DATE

OWNERS SIGN

ANUPAM

At Anupam Sircar

DATE

OWNERS SIGN

ARCHITECTS SIGNATURE
BAREILLY
TEL: 8870578296
E: anupam@anupamarchitects.com

ANUPAM ARCHITECTS AND INTERIOR DESIGNERS
B-340, RAJENDRA NAGAR, BAREILLY - 243122
Mob. NO. - 9887057829

ARCHITECTS SIGNATURE

DATE

OWNERS SIGN

DATE

OWNERS SIGN

SUB TITLE
PROPOSED COLLEGE BUILDING FLOORS
PLAN FRONT ELEVATION & SECTION

SHEET NO. 2

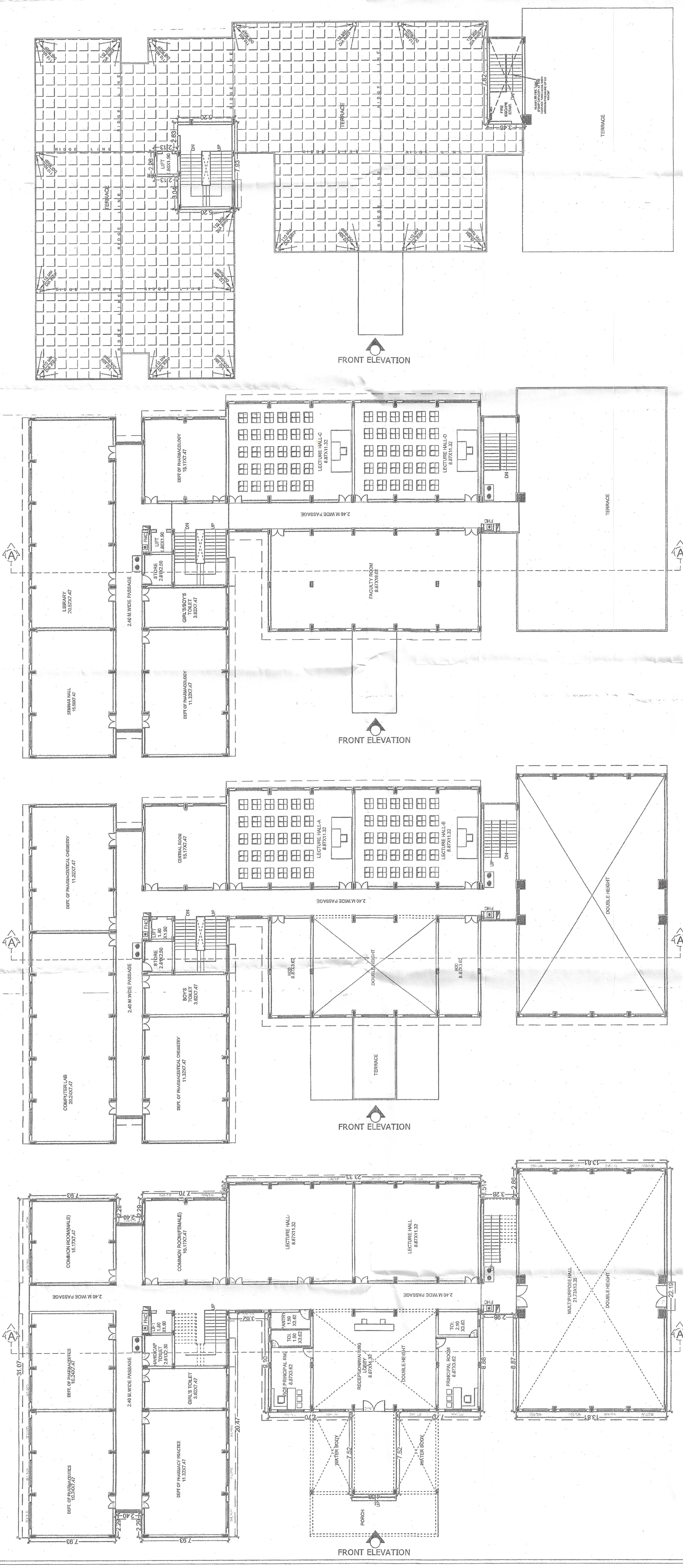

TERRACE PLAN

SECOND FLOOR PLAN

FIRST FLOOR PLAN

GROUND FLOOR PLAN

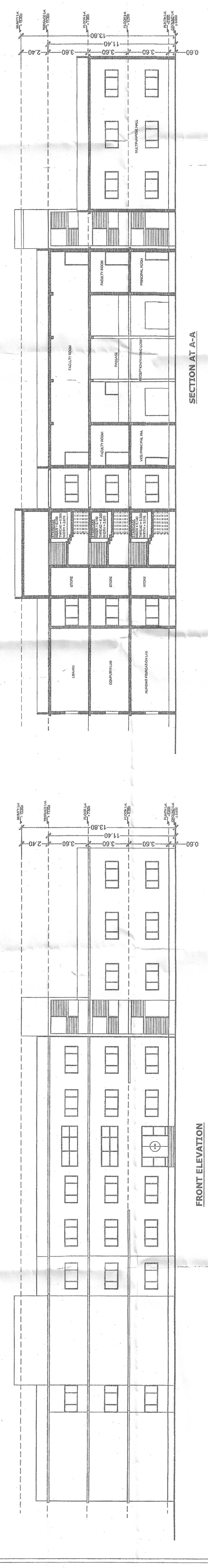

DW	3.60X2.10
D1	1.20X2.10
D2	1.00X2.10
D3	1.75X2.10
W	2.40X1.20
V1	1.00X0.60

SECTION AT A-A

FRONT ELEVATION