

FRONT ELEVATION

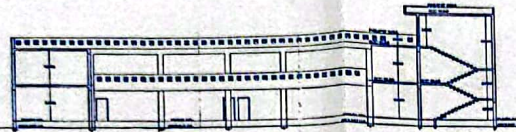

SECTION AB

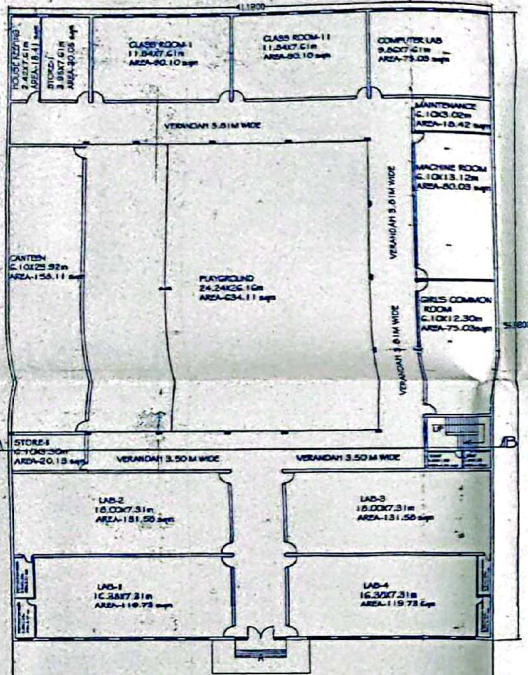

OPEN PARKING SPACE

ROAD ROAD

GROUND FLOOR PLAN

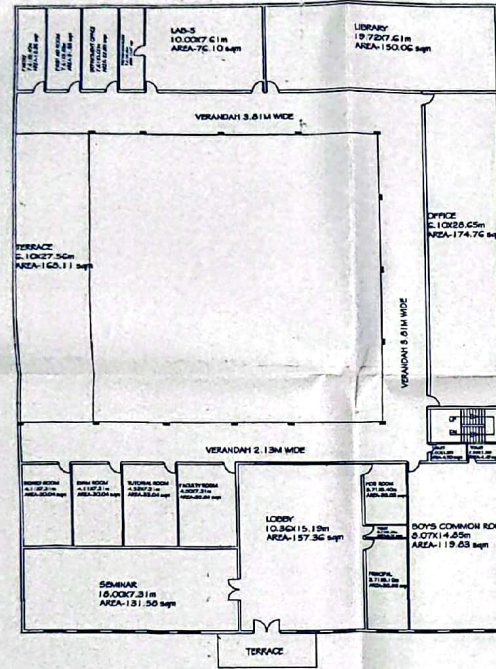

FIRST FLOOR PLAN

SIZE OF ROOMS & VERANDAH	
1	0.90x2.10
2	1.00x2.10
3	1.50x2.10
4	1.80x2.10
5	1.20x1.50
6	1.50x1.50
7	1.80x1.50
8	1.50x0.60

प्लान नं: 78/मि.प्र.30/2020-21  
दिनांक: 05/02/2021

श्री कलिकांत  
श्री कलिकांत  
श्री कलिकांत

TITLE  
EXISTING CUM PROPOSED BUILDING PLAN OF  
FT. HUKUM SINGH COLLEGE OF PHARMACY  
RAYA-BELDEV ROAD, KARAB, MATHURA, UP

Chairman  
Pt. Hukum Singh Education College  
Raya Beldev Road,  
Karab, Mathura

CHAIRMAN R K SARAWAT

SPECIFICATIONS & NOTES

1. LOCAL SAND FILLING IN BASA OF FOUNDATION & FLOORS
2. 1:4:8 BASE O.B.C TO ALL FOUNDATION FLOORS
3. 1st CLASS BRICK WORK TO MASONRY OF ALL WALL
4. ALL MAIN WALL AS 0.23M & PARTITION WALL AS 0.11M
5. 4.00CM. TH D.P.C. PROVIDING AT PLINTH LEVEL
6. INDIAN SAL WOOD TO USE ALL DOORS & WINDOWS ETC
7. 1:5 CEMENT & SAND MORTAR USE TO ALL WORKS
8. 1:1.53 R.C.C. TO ALL LINTEL, BEAM, ROOF, SLAB & ETC.
9. 12mm THICK PLASTER WITH CEMENT & SAND MORTAR
10. 10 CM DIA P.V.C PIPE TO RAIN WATER OR DRAIN PIPE
11. CONSTRUCTION OF SEPTIC TANK, SOAK PIT IN OWN PLOT
12. TOTAL OPENING AND PROJECTION IN OWN PLOT SIDE
13. NO ENCRDACHMENT TO OTHER'S PLOTOR ROAD SIDE

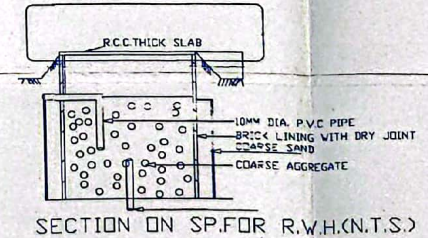
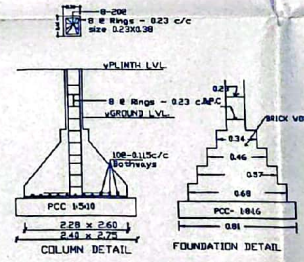

SECTION ON SP.FOR R.W.H.(N.T.S.)

AREA STATEMENT

TOTAL LAND AREA	= 10115.00 SQM
BUILT UP AREA ON G.F.	= 1708.20 SQM
BUILT UP AREA ON F.F.	= 1540.09 SQM
TOTAL BUILT UP AREA	= 3248.29 SQM



DRAWN BY (Mrs) MANJU GOEL  
B Arch (Hons)  
Reg. No. CA/1635/75

CHECKED BY