

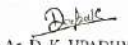



GROUND FLOOR PLAN



TRUST		
RADHE KRISHEN JANSEWA TRUST SAUSARWA		
NAME OF INSTITUTION		
R.P.S COLLEGE OF PHARMACY SAUSARWA MAU		
SITUATION		
SAUSARWA MOHARBADGONNA MAU-U.P		
NAME OF PROGRAMME/COURSE		
D.PHARMA		
GATA.NO- 442,443MI		
AREA OF PLAT- 11020 SQ.MT		
AREA STATEMENT		
1	TOTAL PLAT AREA	
2	COVERED AREA OF GROUND FLOOR	
3	OPEN AREA OF GROUND FLOOR	
4	COVERED AREA OF FIRST FLOOR	
5	TOTAL CARPET AREA	
6	TOTAL COVERED AREA	
7	GROUND COVERAGE %	
8	ACHIEVED F.A.R.	
AREA CALCULATION		
S.NO	ROOM TYPE	CARPET AREA (SQ.MT)
1	CLASS ROOM - 01	818
2	LABORATORY-01	838
3	LABORATORY-02	834
4	LABORATORY-03	835
5	LABORATORY-04	835
6	LABORATORY-05	760
7	MACHINE ROOM	518
8	MUSEUM	261
9	LIBRARY/READING ROOM	1008
10	A SEPTIC ROOM	271
TOTAL AREA		7364
ADMINISTRATIVE AREA		
1	PRINCIPAL/DIRECTOR OFFICE	267
2	FACULTY ROOM	801
3	CENTRAL STORE	1090
4	CENTRAL STORE	260
5	OFFICE	267
TOTAL AREA		2286
AMENITIES AREA		
1	TOILET BLOCK	180
2	BOYS COMMON ROOM	601
3	GIRLS COMMON ROOM	502
4	SEMINOR HALL	1826
5	FIRST - AID CLAMSBICK ROOM	201
TOTAL AREA		2990
CIRCULATION AREA		
STAIRCASE,CORRIDORS AND OTHER COMMON AREA		
TOTAL CIRCULATION AREA		410
TOTAL AREA		1800
ARCHITECTS SIGN		
OWNER SIGN		
 Ar. D. K. UPADHYAY CA/2019/112423		
 TRUSTEE RADHE KRISHEN JAN SEWA TRUST SAUSARWAN, MAU		

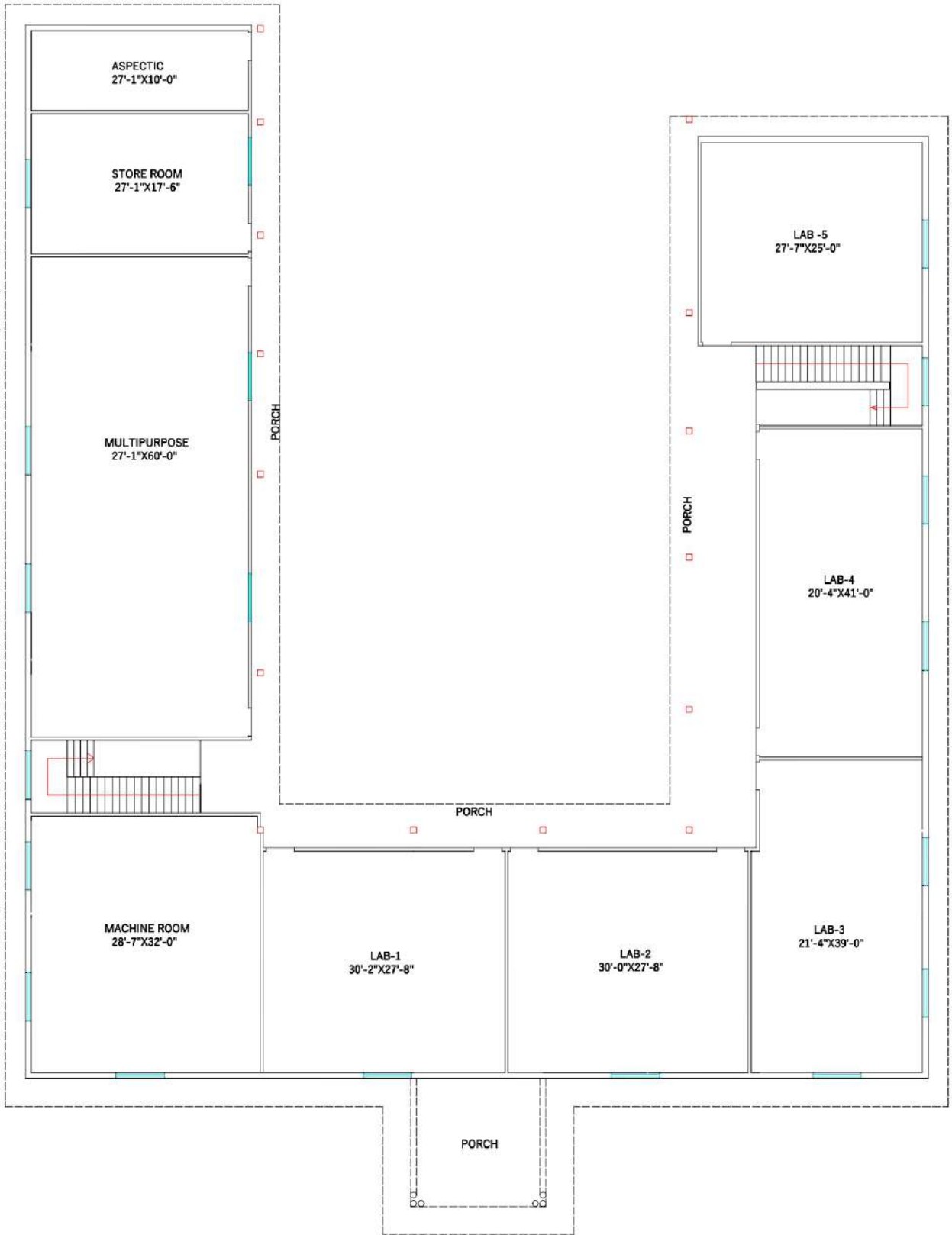

FIRST FLOOR PLAN



PRODUCED BY AN AUTODESK EDUCATIONAL PRODUCT