

TO LUCKNOW

N.H.-27

TO GORAKHPUR

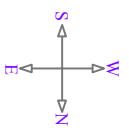

N.H.-27

KEY PLAN

SITE

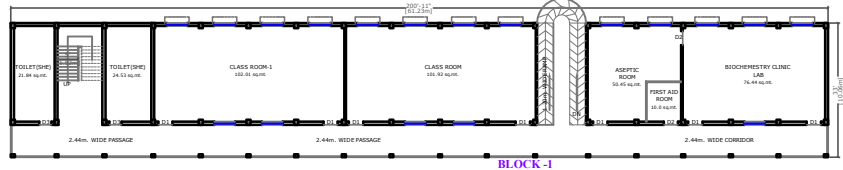

BLOCK-1 FIRST FLOOR PLAN

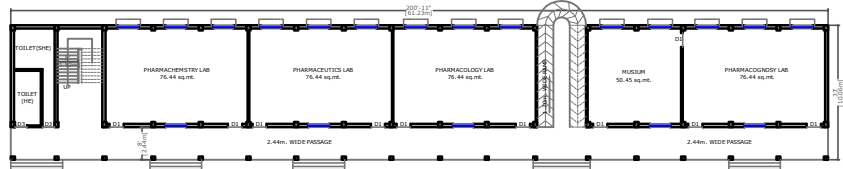

BLOCK-1 GROUND FLOOR PLAN

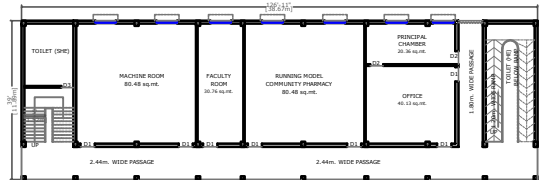

BLOCK-2 GROUND FLOOR PLAN

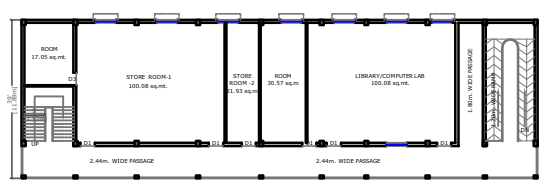

BLOCK-2 FIRST FLOOR PLAN

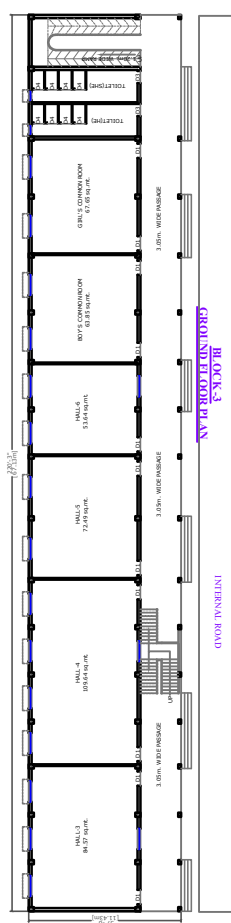

BLOCK-3 GROUND FLOOR PLAN

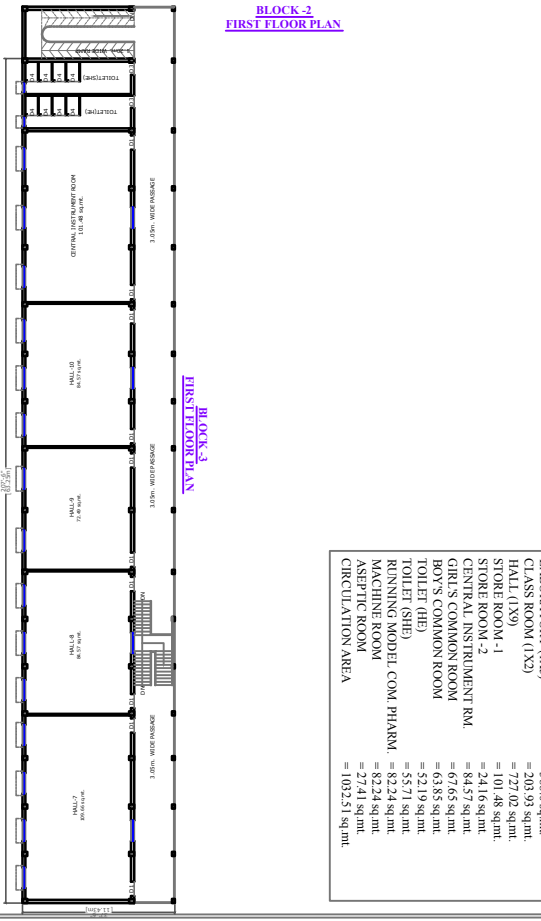

BLOCK-3 FIRST FLOOR PLAN

AREA STATEMENT

TOTAL PLOT AREA	= 10585 sq.mt. (2.61 acre)
TOTAL BUILT-UP AREA	= 34391 sq.mt.
TOTAL OPEN AREA	= 8865.45 sq.mt.
PRINCIPAL'S CHAMBER	= 20.30 sq.mt.
FACULTY ROOM	= 301.5 sq.mt.
OFFICE	= 50.45 sq.mt.
LIBRARY/COMPUTER RM.	= 110.69 sq.mt.
MUSIUM	= 50.23 sq.mt.
LABORATORY (1X5)	= 388.0 sq.mt.
LABORATORY (1X2)	= 205.95 sq.mt.
HALL (1X9)	= 727.02 sq.mt.
STORE ROOM-1	= 101.48 sq.mt.
STORE ROOM-2	= 84.57 sq.mt.
CENTRAL INSTRUMENT RM.	= 241.64 sq.mt.
GIRL'S COMMON ROOM	= 67.65 sq.mt.
BOYS COMMON ROOM	= 65.85 sq.mt.
POST (COMMON ROOM)	= 5.71 sq.mt.
TOILET (SHR)	= 45.71 sq.mt.
RUNNING MODEL COM. PHARM.	= 82.24 sq.mt.
MACHINE ROOM	= 27.41 sq.mt.
ASEPTIC ROOM	= 27.41 sq.mt.
CIRCULATION AREA	= 109251 sq.mt.

PROPOSED CHAITANYA BHARATI PHARMACY COLLEGE
 RUN BY:- CHAITANYA BHARATI SOCIAL PROMOTIONAL SOCIETY
 SITUATED AT ARAZI NO.-380, 379 VILL AGE- BHIDJANI,
 TEHSIL- KHAILIABAD, DISTT.- SAHIB KABIR NAGAR (U.P.)

SITE PLAN

SCALE

N.T.S.

NORTH



CLIENT'S SIGN

CHAITANYA BHARATI PHARMACY COLLEGE

ARCHITECT'S SIGN