

**SITE PLAN**

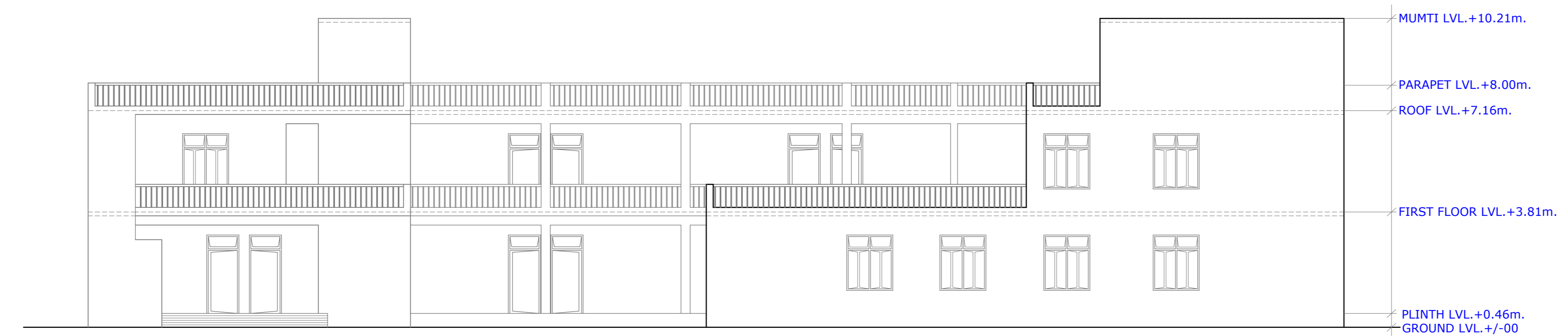

**FRONT ELEVATION**

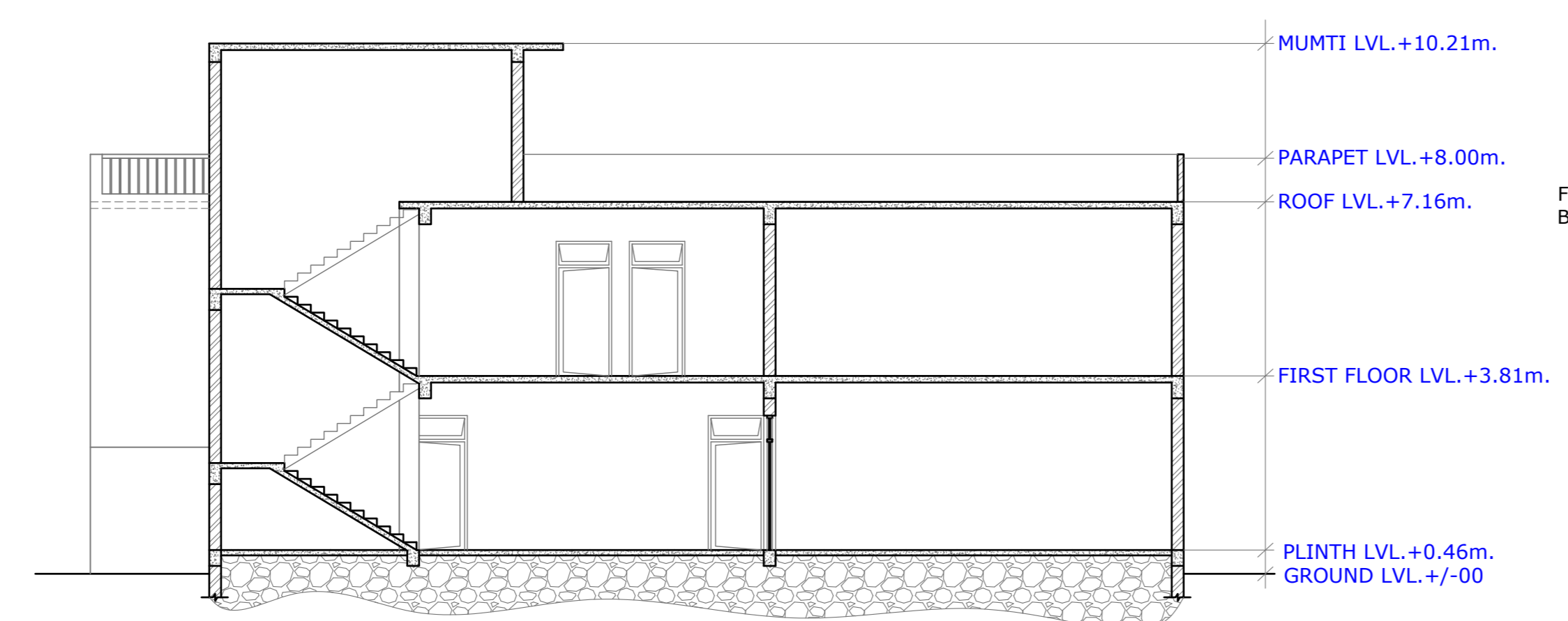

**SECTION AT A-A'**

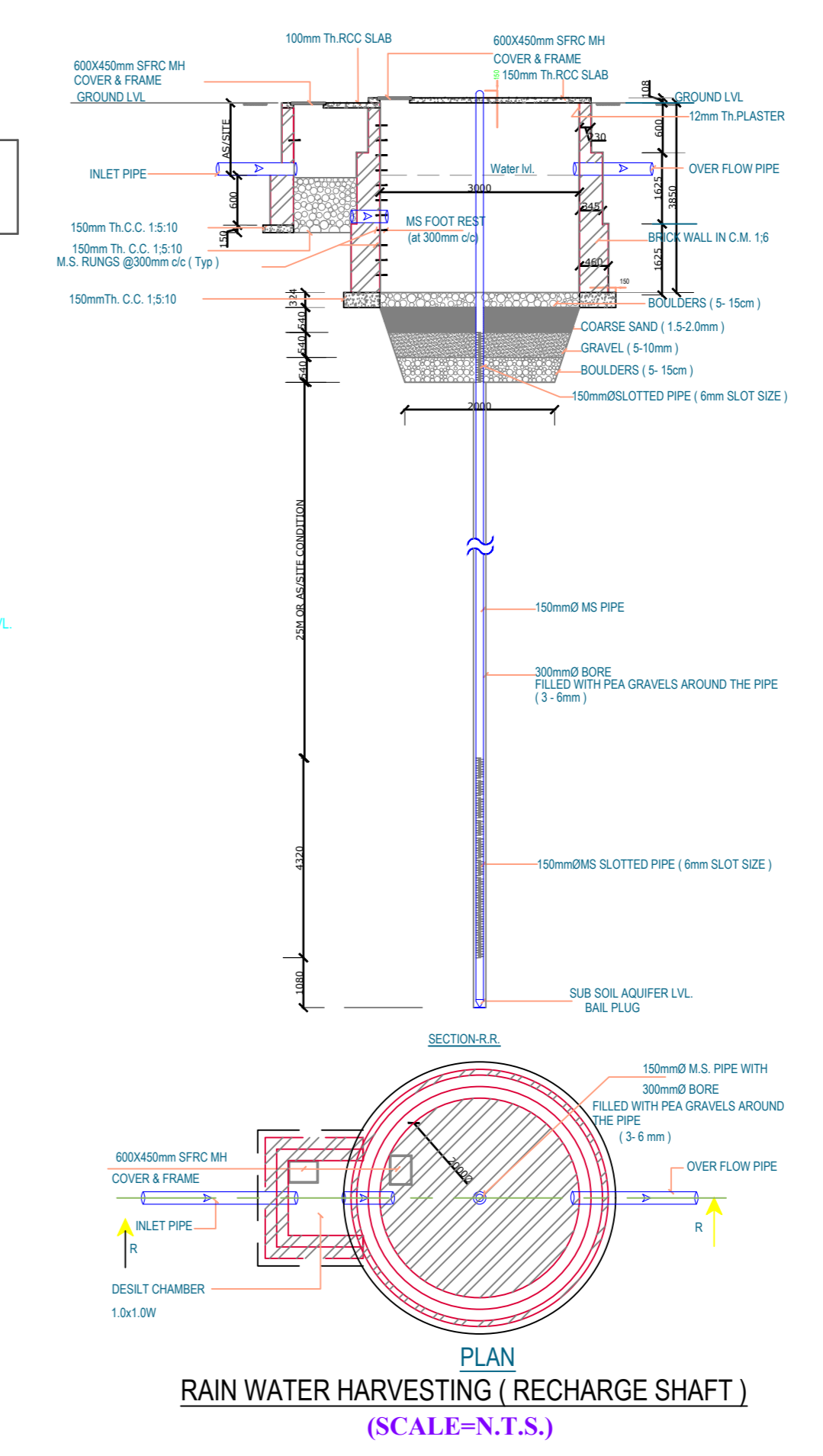
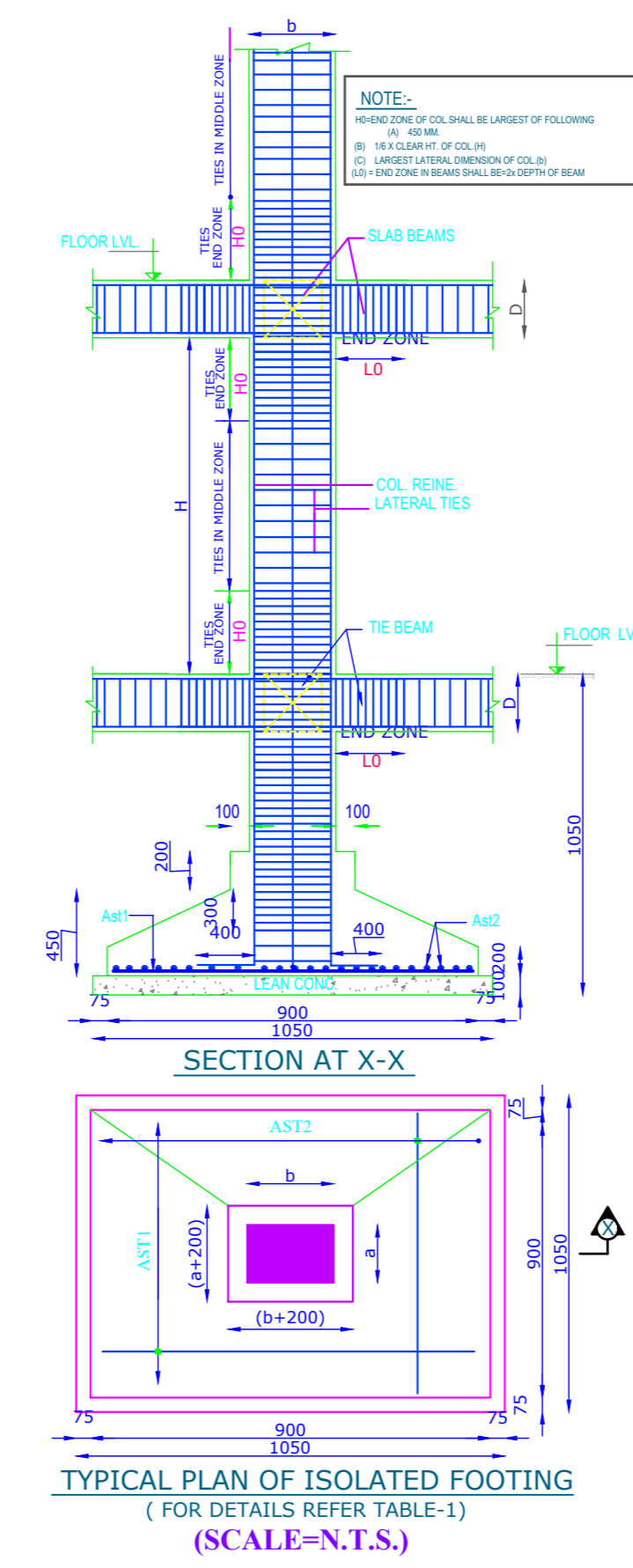
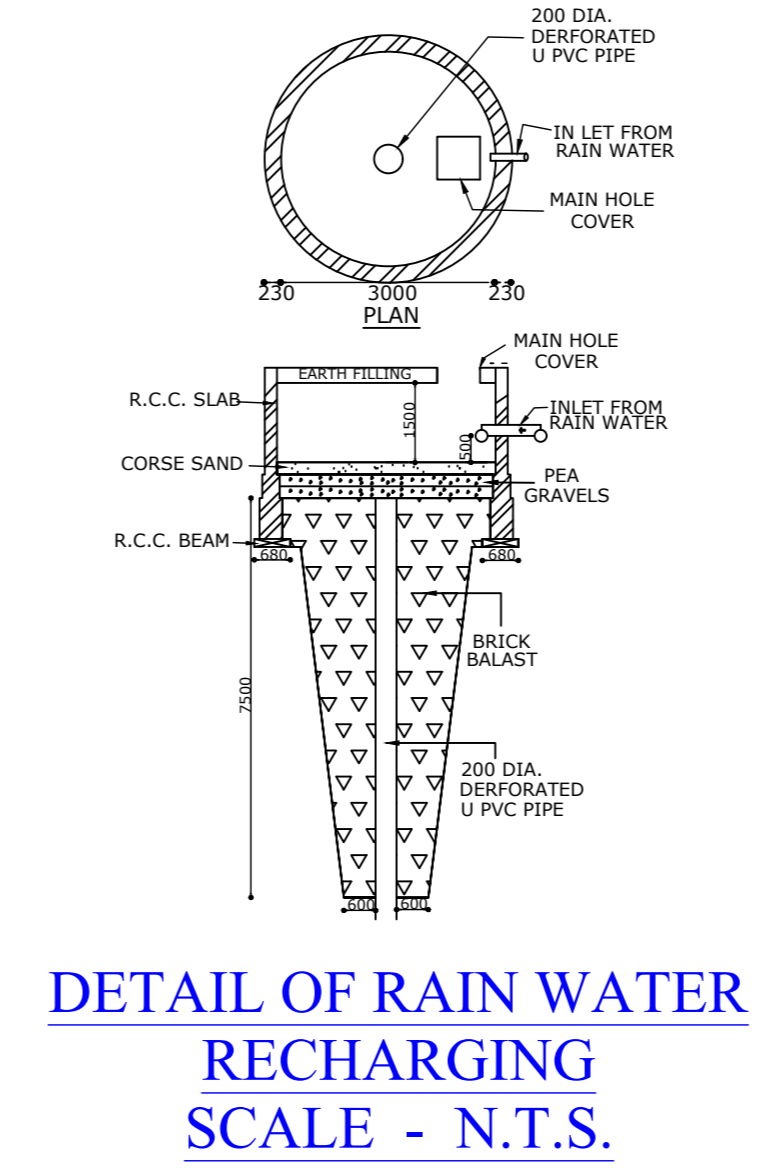
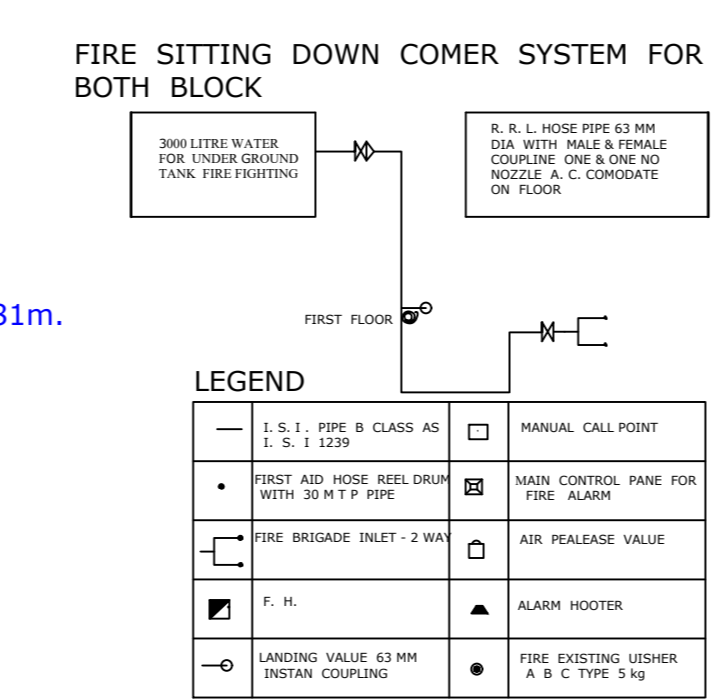

**PROPOSED A. V. M. COLLEGE OF PHARMACY OF GROUND FLOOR & FIRST FLOOR BUILDING PLAN FOR A.V.M. SIKSHA AND SEVA SANSTHAN AT MOH. -MATIHANA, MAUJA- MATIHANA, KHALLABAD DISTT.- SANT KABIR NAGAR. ARAZI NO- 09, 10.**

**AREA STATEMENTS**

TOTAL PLOT AREA	= 2423.95 SQ.MT.
COVD. AREA ON GROUND FLOOR	= 1180.32 SQ.MT.
COVD. AREA ON FIRST FLOOR	= 1076.16 SQ.MT.
TOTAL COVD. AREA	= 2256.48 SQ.MT.
COVD. AREA ON MUMTI	= 44.90 SQ.MT.
TOTAL BUILT UP AREA	= 2301.38 SQ.MT.
OPEN AREA	= 1243.63 SQ.MT.

**SCHEDULE OF OPENING'S**

S.NO.	REMARK	TYPE	WIDTH	HEIGHT
1	DOOR	D	5'-0"	8'-0"
2	DOOR	D1	3'-6"	8'-0"
3	DOOR	D2	3'-3"	8'-0"
4	DOOR	D3	3'-0"	7'-0"
5	DOOR	D4	2'-6"	7'-0"
6	SHUTTER	SHUTTER	10'-0"	8'-0"
7	WINDOW	W1	6'-0"	5'-0"
8	WINDOW	W2	5'-0"	6'-0"
9	VENTILATOR	V	2'-0"	1'-6"

**SPECIFICATION**

- FOUNDATION BASE IN 1:5:10 P.C.C.
- D.P.C. 1" THICK 1:2:4 P.C.C.
- MACHINERY WORK IN 1:6 CEMENT AND SAND .
- FLOOR WORK IN 1:3:6 OVER B.B.
- FLOOR SHALL BE OF 2.5CM THICK CEMENT CONCRETE OVER 7.5CM P.C.C.
- IN SIDE AND OUT SIDE WALLS SHALL BE OF 12MM THICK CEMENT PLASTERD 1:4, .

**DRAWING TITLE:**

SUBMISSION DRAWING

**SCALE:**

N.T.S.

**NORTH:**

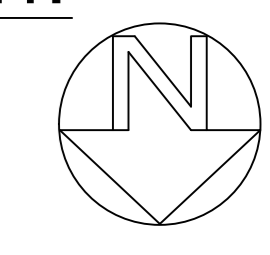

**APPLICANT:**

**DRAWN BY:**

