

BUILDING PLANS OF SRIJAN  
COLLEGE OF NURSING AND  
PARAMEDICAL SCIENCES, AT- MEER  
PUR KANTA, PER.-MAGALSI,  
TEH.-SOHAWAL,  
DISTT.-AYODHYA (FAIZABDAD) U.P.  
LAND NO.148 &149

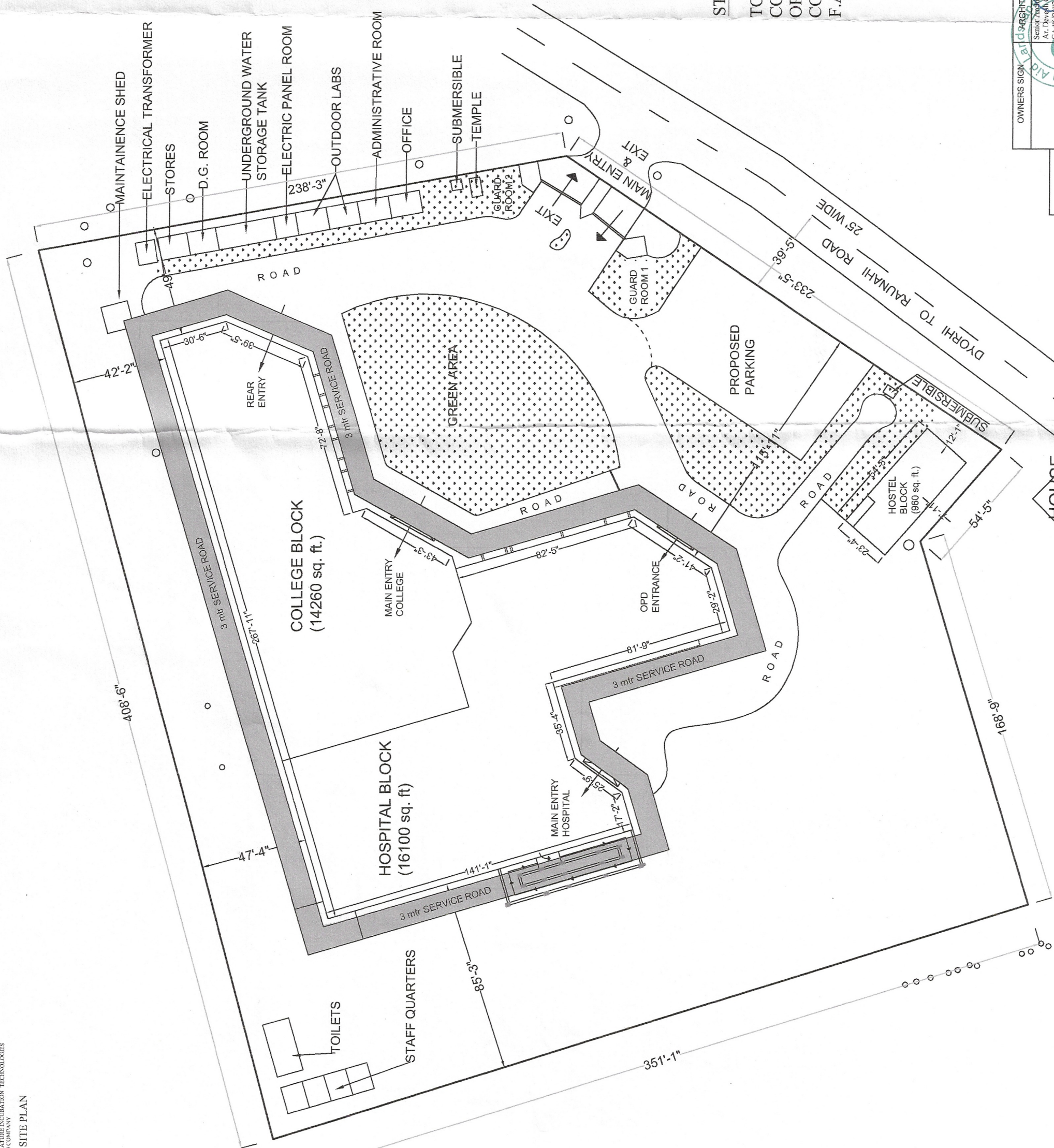

STATEMENT OF AREA

TOTAL PLOT AREA-	119436.00 SQ.FT.
COVID AREA G.F.-	31320.06 SQ.FT.
OPEN AREA -	88624.94 SQ.FT.
COVID.F.F. PLAN-	31320.06 SQ.FT.
F.A.R. -	0.55

Green Aid Landscapes Pvt. Ltd.  
S-28, 3rd Floor, Green Park Main  
New Delhi - 110016, India

OWNERS SIGN: *[Signature]*

ARCHITECT'S SIGN: *[Signature]*

Senior Architect  
Ar. Devesh Gupta  
CA No. 9882

Senior Architect  
Ar. Himanshu Bhatnagar

DATE: \_\_\_\_\_  
CLIENT: SRIJAN TRUST  
Planner

Site: LUCKNOW

Scale: S.C.A.L.F. X0-X1

Nature Incubation technologies  
Comprehensive Drawing for Srijan  
College of nursing and paramedical  
Sciences

