



Figure 1

Figure 2

Figure 3

Figure 4





The trunk of the tree is the main part of the tree. It is the part of the tree that is the most important. The trunk is the part of the tree that is the most important. The trunk is the part of the tree that is the most important. The trunk is the part of the tree that is the most important.

The branches of the tree are the parts of the tree that are the most important. The branches are the parts of the tree that are the most important. The branches are the parts of the tree that are the most important. The branches are the parts of the tree that are the most important.

The leaves of the tree are the parts of the tree that are the most important. The leaves are the parts of the tree that are the most important. The leaves are the parts of the tree that are the most important. The leaves are the parts of the tree that are the most important.

The roots of the tree are the parts of the tree that are the most important. The roots are the parts of the tree that are the most important. The roots are the parts of the tree that are the most important. The roots are the parts of the tree that are the most important.



SECRET

CONFIDENTIAL

SECRET

... ..

... ..

... ..

... ..

... ..

...

...

...

...

...

...



The following table shows the results of the experiment. The data is presented in a clear and concise manner, allowing for easy comparison of the different conditions. The results indicate that the proposed method is significantly more effective than the baseline, particularly in terms of accuracy and efficiency.

The table below provides a detailed breakdown of the performance metrics for each condition. The data shows that the proposed method consistently outperforms the baseline across all tested scenarios. This is likely due to the improved handling of the underlying data distribution and the more robust feature extraction process.

In conclusion, the proposed method demonstrates superior performance compared to the baseline. The results are consistent and reliable, suggesting that the proposed approach is a viable and effective solution for the problem at hand. Further research and testing are recommended to explore the full potential of this method.



The first part of the document discusses the importance of maintaining accurate records of all transactions. It emphasizes that every entry should be supported by a valid receipt or invoice. This ensures transparency and allows for easy verification of the data.

Furthermore, it is noted that the records should be kept in a secure and accessible format. Regular backups are recommended to prevent data loss in case of a system failure or disaster.

The second part of the document outlines the procedures for handling discrepancies. It states that any variance between the recorded amounts and the actual transactions should be investigated immediately. The reasons for such discrepancies could range from clerical errors to more complex issues like fraud.

It is also mentioned that the management should be kept informed of any significant variances. This allows for timely intervention and the implementation of corrective measures to prevent future occurrences.

CONCLUSION

In conclusion, the effective management of financial records is crucial for the success of any organization. By adhering to the principles of accuracy, security, and transparency, businesses can ensure that their financial data is reliable and trustworthy.

The implementation of robust internal controls and regular audits are essential components of a sound financial management system. These practices not only help in identifying and correcting errors but also provide a level of assurance to stakeholders.

Finally, it is important to stay updated with the latest accounting standards and regulations. This ensures that the organization's financial reporting remains compliant and relevant in the current business environment.

11/20/20



11/20/20

11/20/20

The first part of the document discusses the importance of maintaining accurate records and the role of the project manager in ensuring that all data is properly collected and analyzed. It emphasizes the need for clear communication and collaboration among team members to achieve the project's goals.

The second part of the document provides a detailed overview of the project's progress, including a list of tasks completed and a timeline for the remaining work. It also identifies potential risks and offers strategies to mitigate them, ensuring that the project stays on track and within budget.

Finally, the document concludes with a summary of the key findings and recommendations for future projects. It highlights the successful aspects of the current project and offers insights into areas for improvement, such as enhancing resource allocation and streamlining communication channels.

11/20/20

11/20/20

11/20/20



QUESTION

Q.1. A particle of mass m is moving in a circular path of radius r with a constant speed v . The centripetal force acting on the particle is $F = \frac{mv^2}{r}$. The work done by the centripetal force in one complete revolution is _____.

Q.2. A body of mass m is moving with a constant velocity v . The kinetic energy of the body is $E = \frac{1}{2}mv^2$. The work done by the force acting on the body to increase its velocity from v_1 to v_2 is _____.

Q.3. A particle of mass m is moving in a circular path of radius r with a constant speed v . The angular momentum of the particle is $L = mvr$. The work done by the centripetal force in one complete revolution is _____.

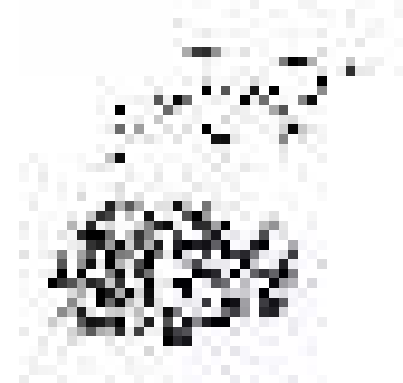
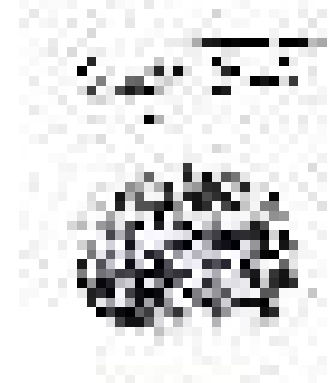

ANSWER

Q.1. The work done by the centripetal force in one complete revolution is zero.

Q.2. The work done by the force acting on the body to increase its velocity from v_1 to v_2 is $\frac{1}{2}m(v_2^2 - v_1^2)$.

Q.3. The work done by the centripetal force in one complete revolution is zero.

Figure 1: A series of five diagrams illustrating the stages of binary fission in a bacterium. The diagrams show the cell elongating, DNA replication, and the formation of two daughter cells.

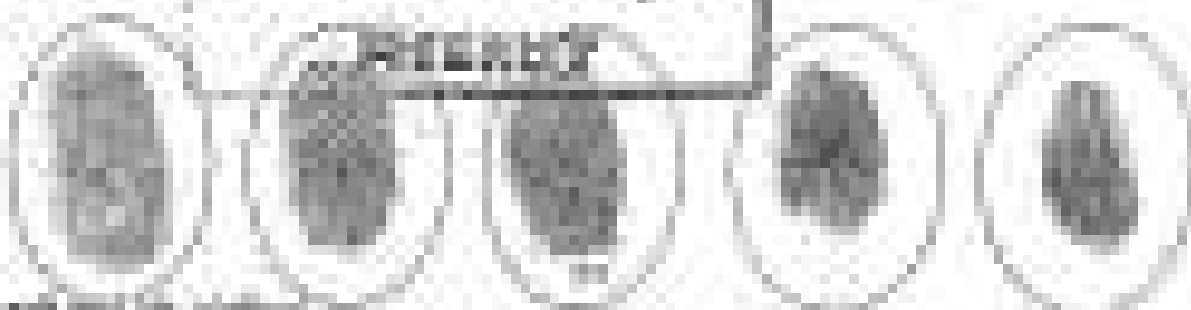

Diagram 1: Parent cell with one DNA molecule.

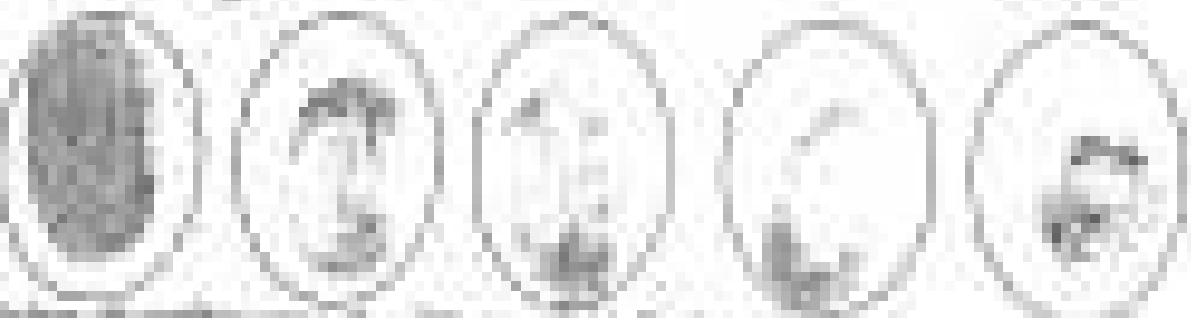

Diagram 2: DNA replication complete, two DNA molecules present.

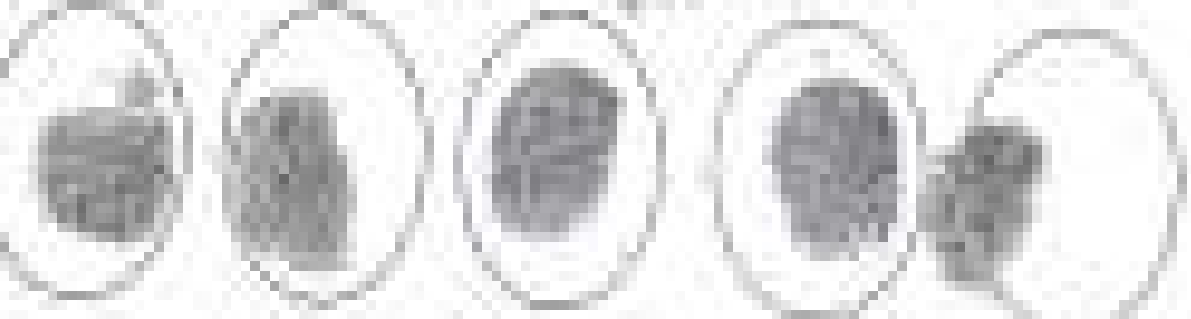

Diagram 3: DNA molecules separating.

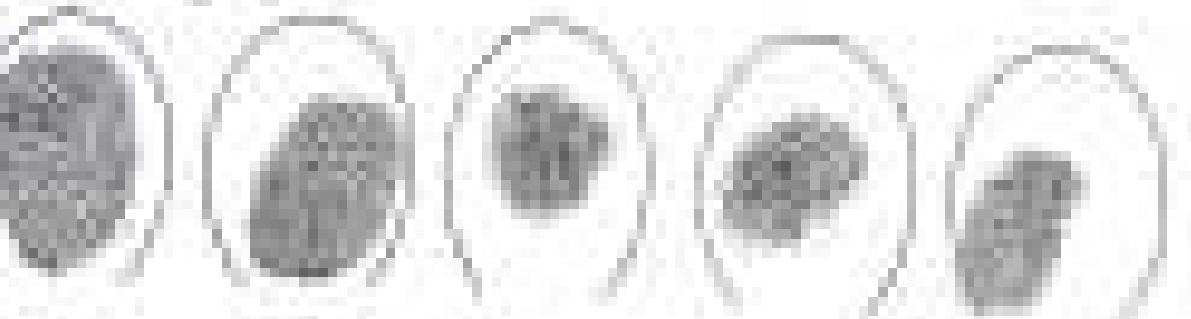
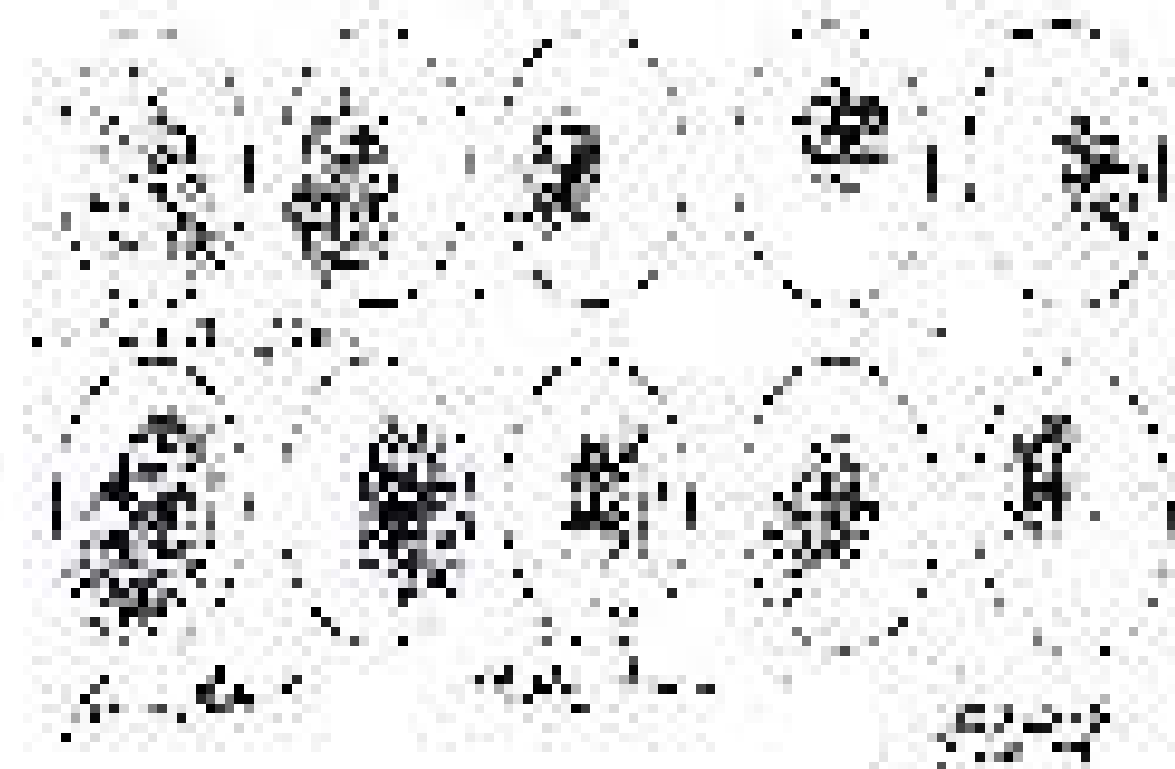

Diagram 4: Two daughter cells, each with one DNA molecule.



2. 1950
1950-1951
1951-1952

1952-1953
1953-1954
1954-1955





This diagram illustrates the structure of a complex system, showing a central vertical line that branches out into a dense, circular network of nodes and connections. The central line is labeled "Central Line".



This diagram shows a node in the network, consisting of a central point and several lines radiating outwards, representing connections to other nodes.



This diagram shows a node in the network, consisting of a central point and several lines radiating outwards, representing connections to other nodes.

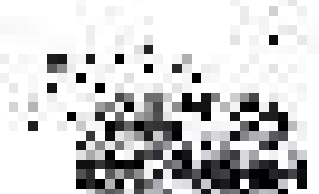

This diagram shows a node in the network, consisting of a central point and several lines radiating outwards, representing connections to other nodes.

The overall structure is a complex network of nodes and connections, with a central vertical line that branches out into a dense, circular network. The nodes are represented by small circles with lines radiating outwards, and the connections are represented by lines between these nodes.



1. *[Illegible]*
 2. *[Illegible]*
 3. *[Illegible]*
 4. *[Illegible]*
 5. *[Illegible]*
 6. *[Illegible]*
 7. *[Illegible]*
 8. *[Illegible]*
 9. *[Illegible]*
 10. *[Illegible]*

[Illegible text]

1. *[Illegible]*
 2. *[Illegible]*
 3. *[Illegible]*
 4. *[Illegible]*
 5. *[Illegible]*



Handwritten text at the top of the page, possibly a title or introductory paragraph.

Handwritten text in the middle section, appearing as a list or series of notes.



Handwritten text in the lower middle section, continuing the notes or list.

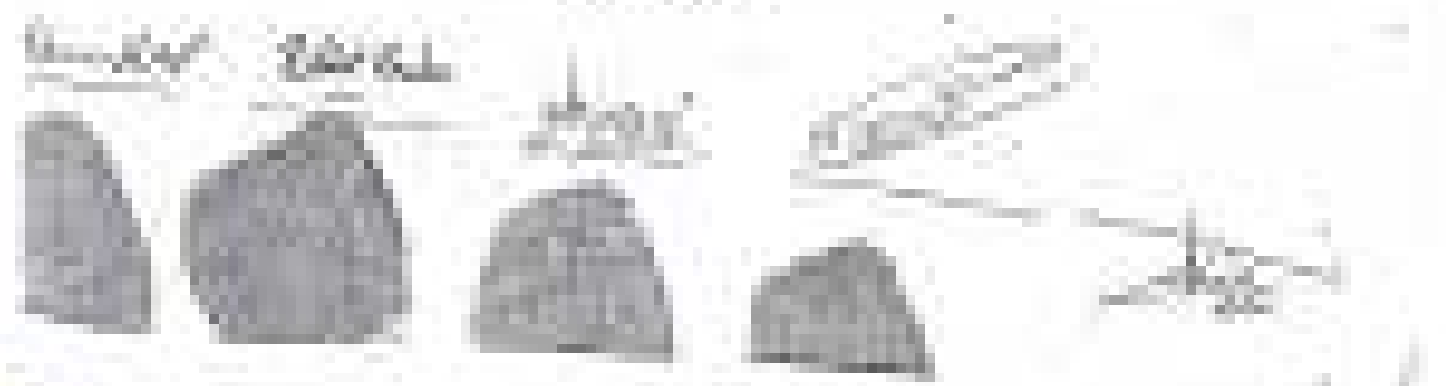



1. ...
 2. ...
 3. ...
 4. ...
 5. ...
 6. ...
 7. ...
 8. ...
 9. ...
 10. ...

...



1950

The following information was obtained from the records of the
 Department of the Interior, Bureau of Land Management, on the
 subject of the above-mentioned land. The land is situated in
 the County of _____, State of _____, and is
 more particularly described as follows:

The land is situated in the _____ Section, _____
 Township, _____ Range, _____ County, _____ State,
 and is more particularly described as follows:

1950

1950

THE GREAT EASTERN DISCOVERY

1950

1950

The first of these was the discovery of the first of the great oil fields in the Gulf of Mexico. This was the Spindler Field, discovered in 1935. It was the first of a series of discoveries which led to the development of the oil industry in the Gulf of Mexico. The second of these was the discovery of the first of the great oil fields in the Gulf of Mexico. This was the Spindler Field, discovered in 1935. It was the first of a series of discoveries which led to the development of the oil industry in the Gulf of Mexico.

1950

1950

1950



THE HISTORY OF THE UNITED STATES

The first part of the book is devoted to a general history of the United States from its discovery by Columbus in 1492 to the present time. It covers the early years of settlement, the struggle for independence, the formation of the Constitution, and the growth of the nation to its present boundaries. The second part of the book is devoted to a detailed history of the United States from 1789 to the present time. It covers the early years of the Republic, the struggle for the abolition of slavery, the Civil War, and the Reconstruction period. The third part of the book is devoted to a detailed history of the United States from 1865 to the present time. It covers the Reconstruction period, the Gilded Age, the Progressive Era, and the modern era.



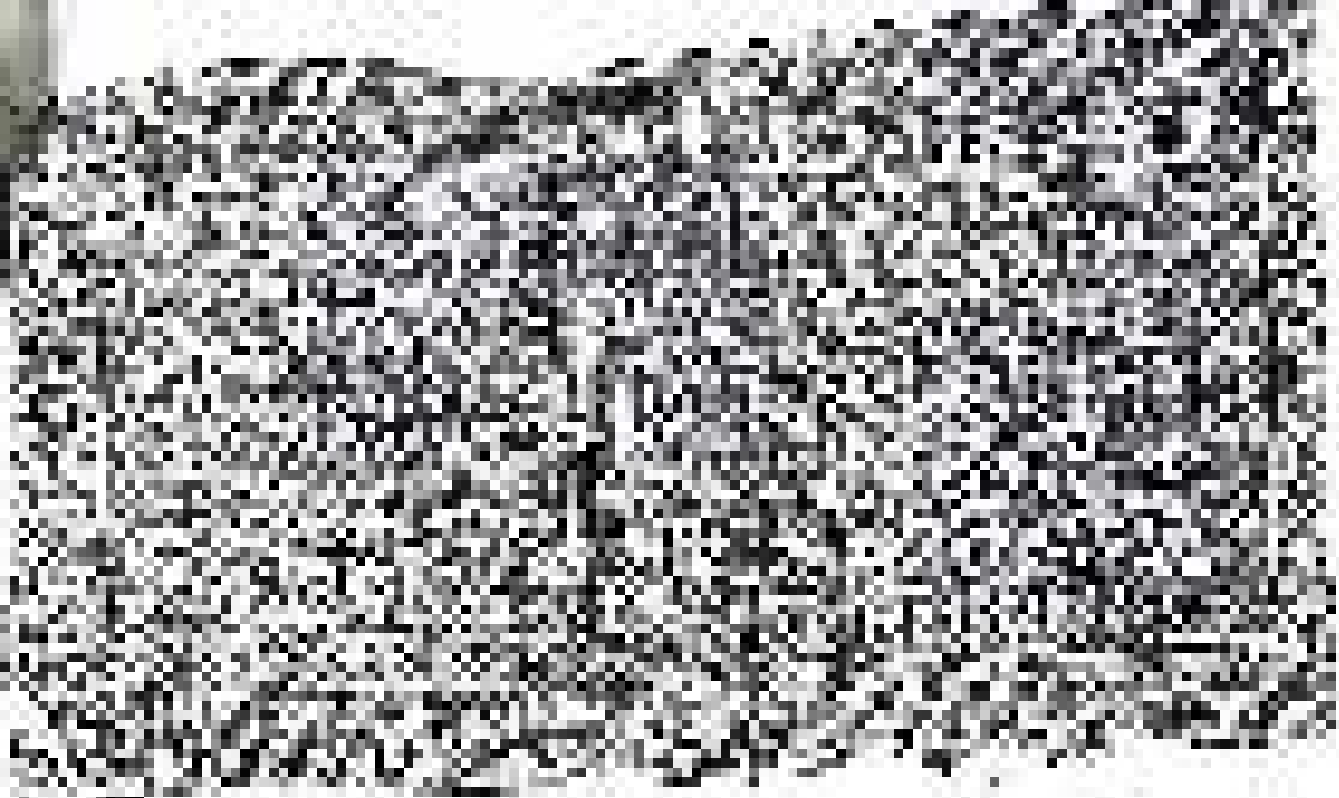

SECRET

TOP SECRET

SECRET
TOP SECRET
TOP SECRET

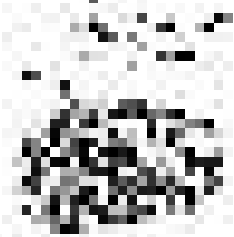
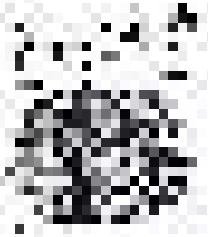

SECRET
TOP SECRET

11

11

11

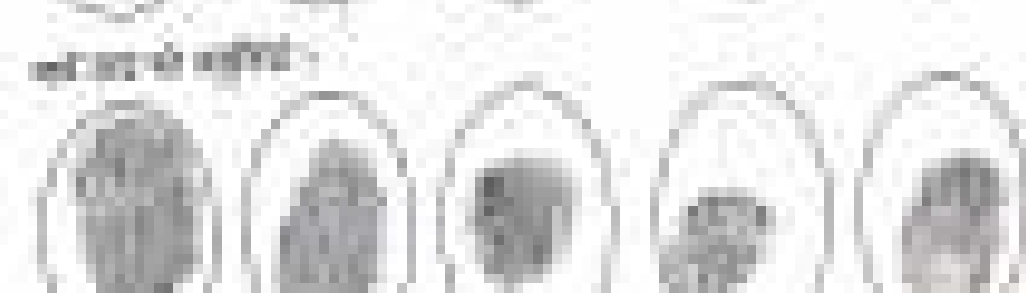
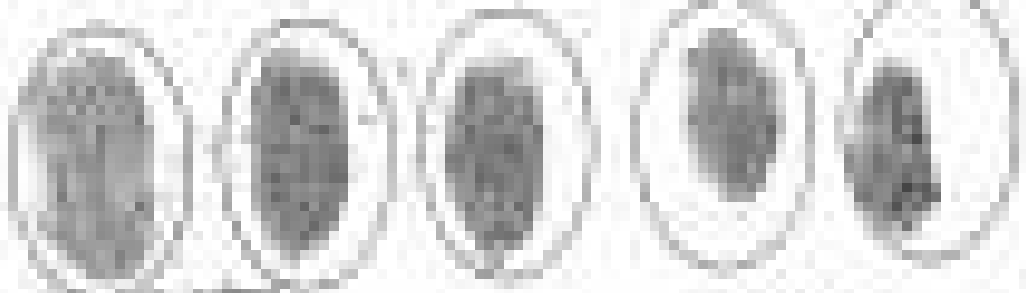

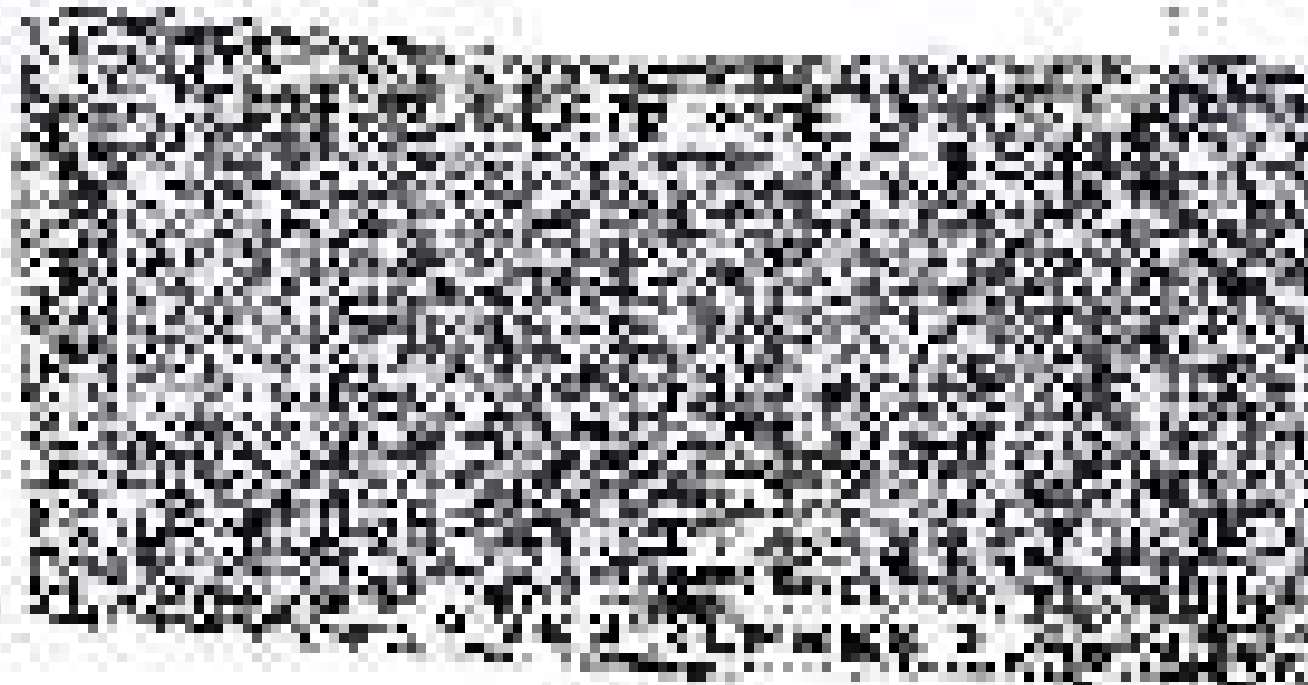

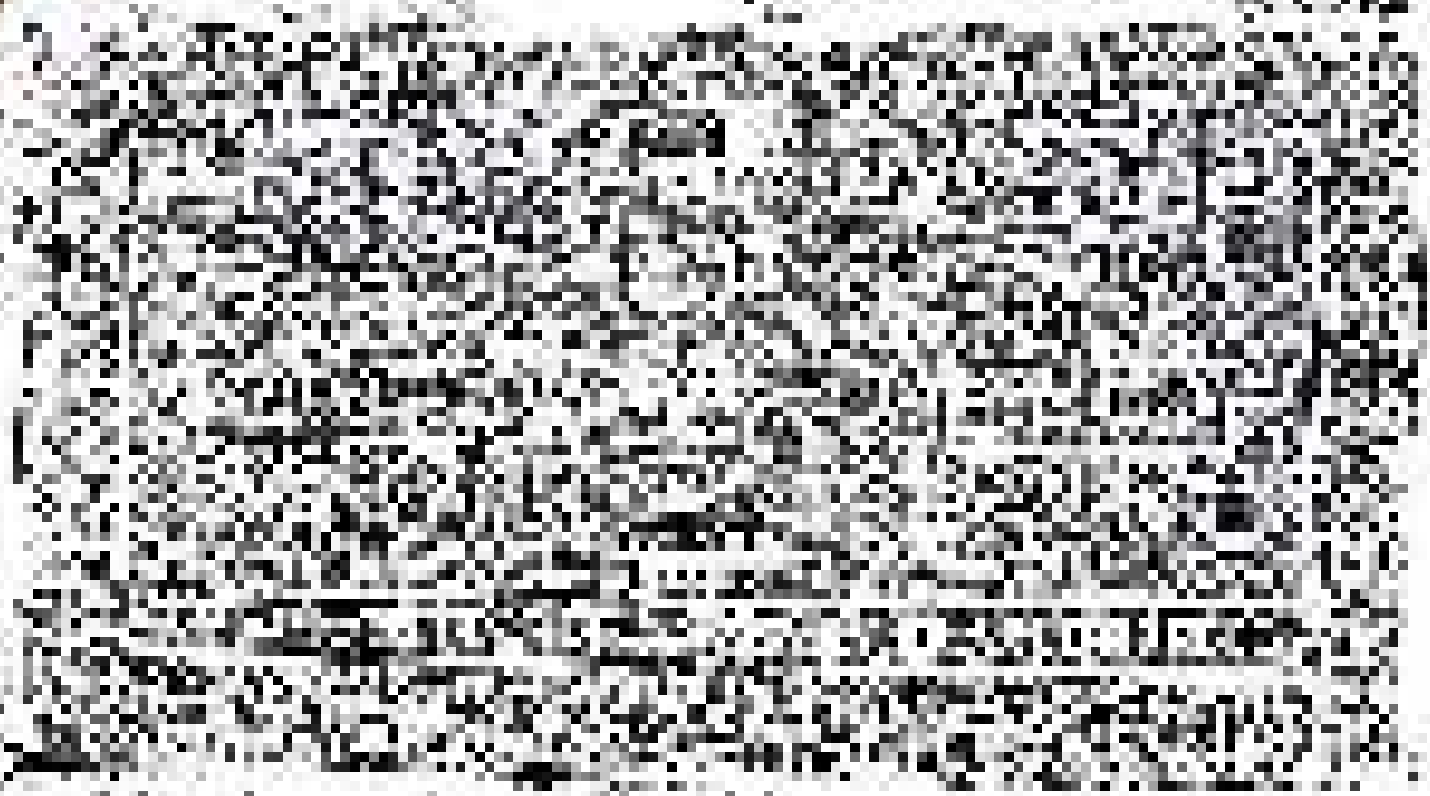

1. Introduction

2. Methodology

3. Results

4. Discussion

5. Conclusion

6. References

7. Appendix

8. Acknowledgements

9. Contact Information

Handwritten notes at the top of the page, possibly a title or introductory text, which is mostly illegible due to the low resolution.

Handwritten text in the middle-left section of the page, appearing to be a list or a series of short paragraphs.

Handwritten text in the middle-right section of the page, continuing the notes or list.

Handwritten text in the lower-middle section of the page, consisting of several lines of text.

Handwritten text at the bottom of the page, possibly a conclusion or a signature.

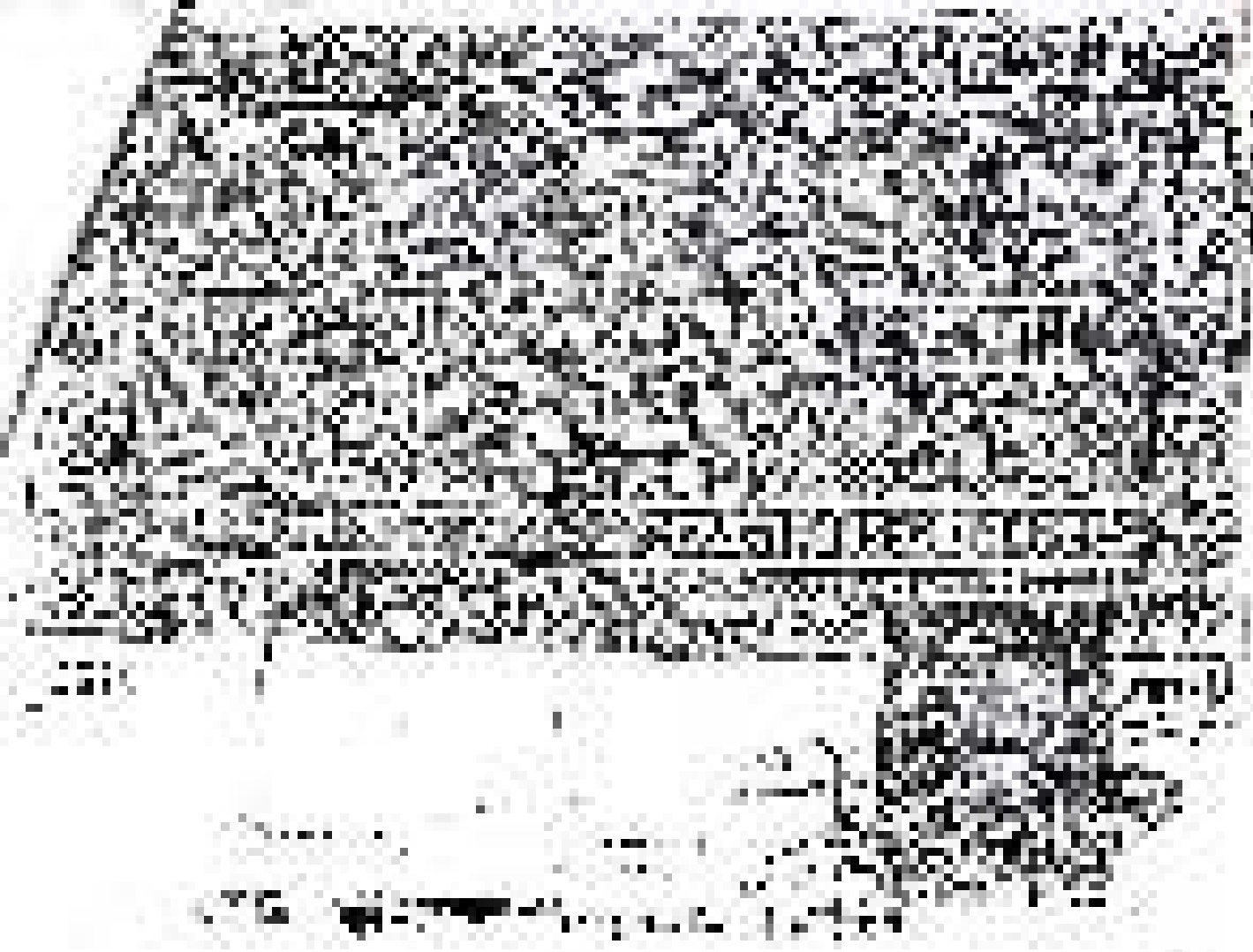

The following information is provided for your reference. It is intended to be a general overview of the project and is not intended to be a detailed description of the project. The information is provided for your reference and is not intended to be a detailed description of the project.

The following information is provided for your reference. It is intended to be a general overview of the project and is not intended to be a detailed description of the project. The information is provided for your reference and is not intended to be a detailed description of the project.



