

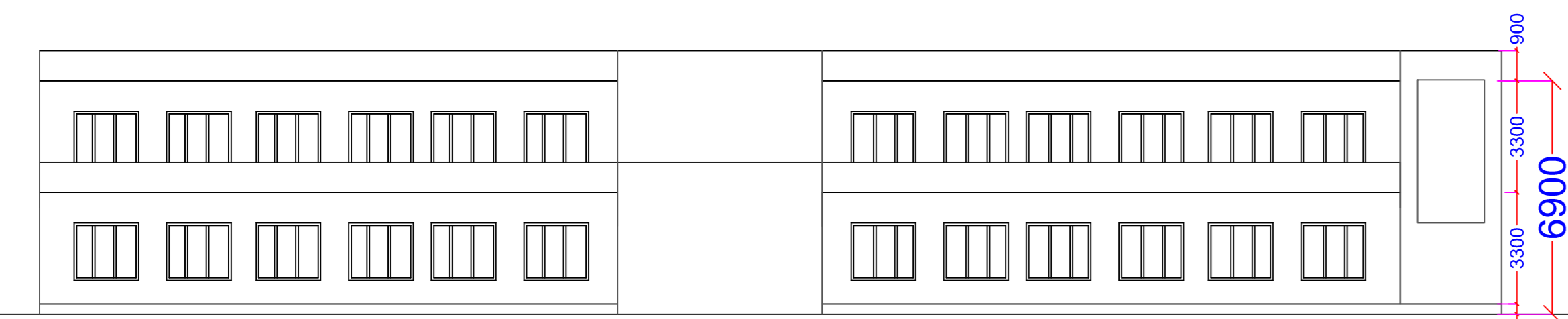

GROUND FLOOR PLAN (SCALE 1:250)

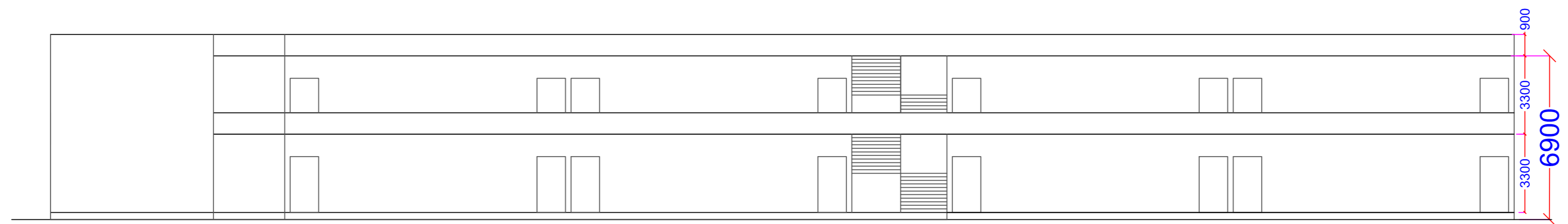

FRONT ELEVATION, (SCALE - 1:200), BLOCK - A



SIDE ELEVATION, (SCALE - 1:200), BLOCK - A

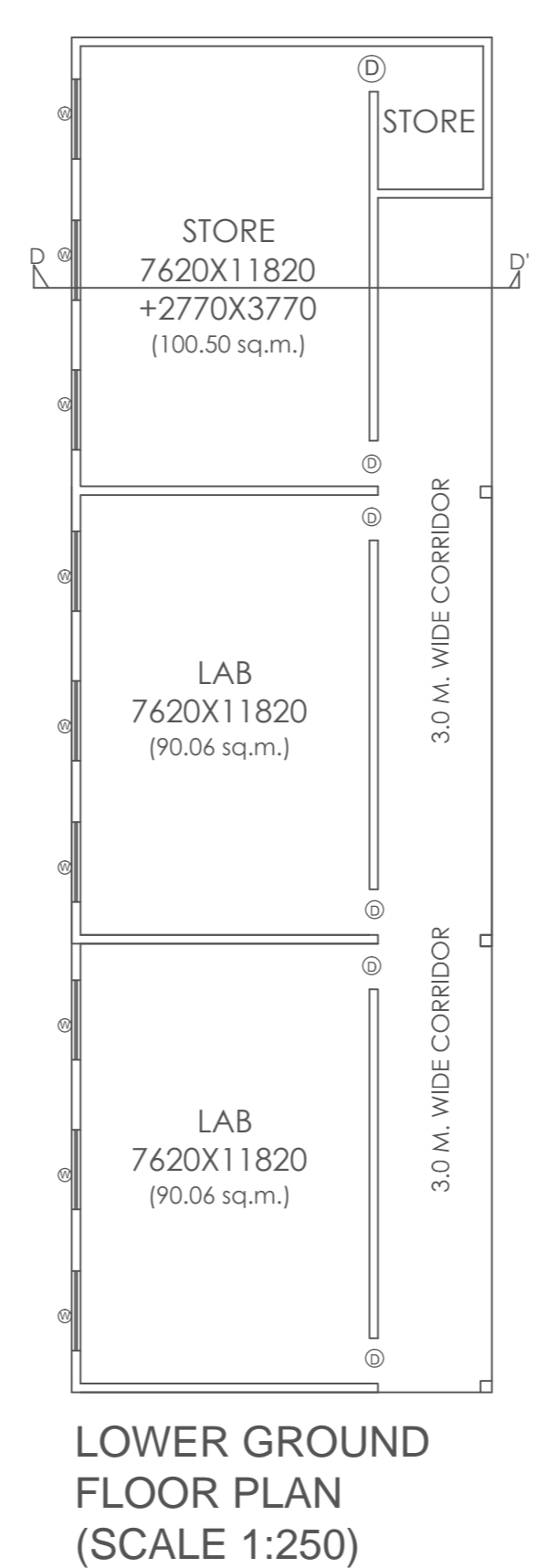

LOWER GROUND FLOOR PLAN (SCALE 1:250)

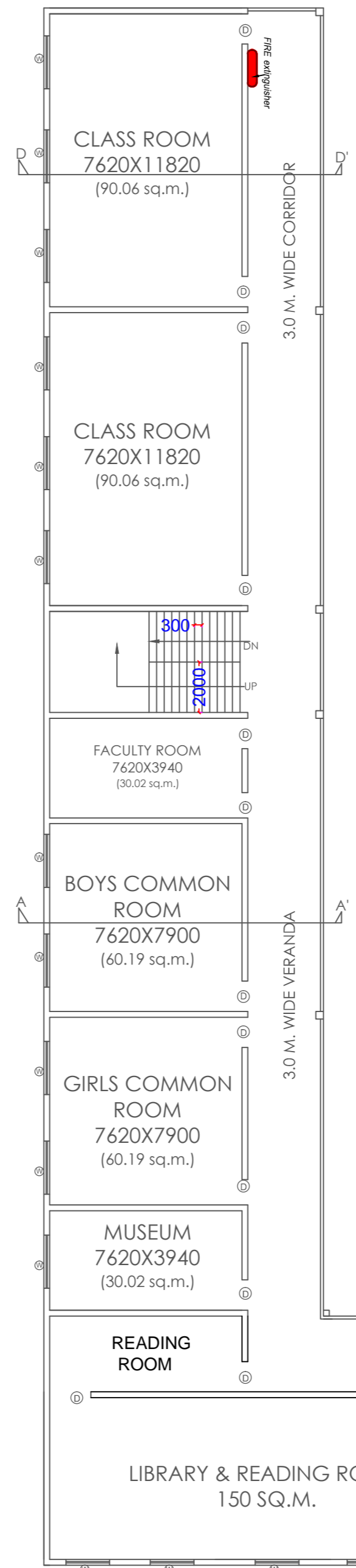

FIRST FLOOR PLAN (SCALE 1:250)

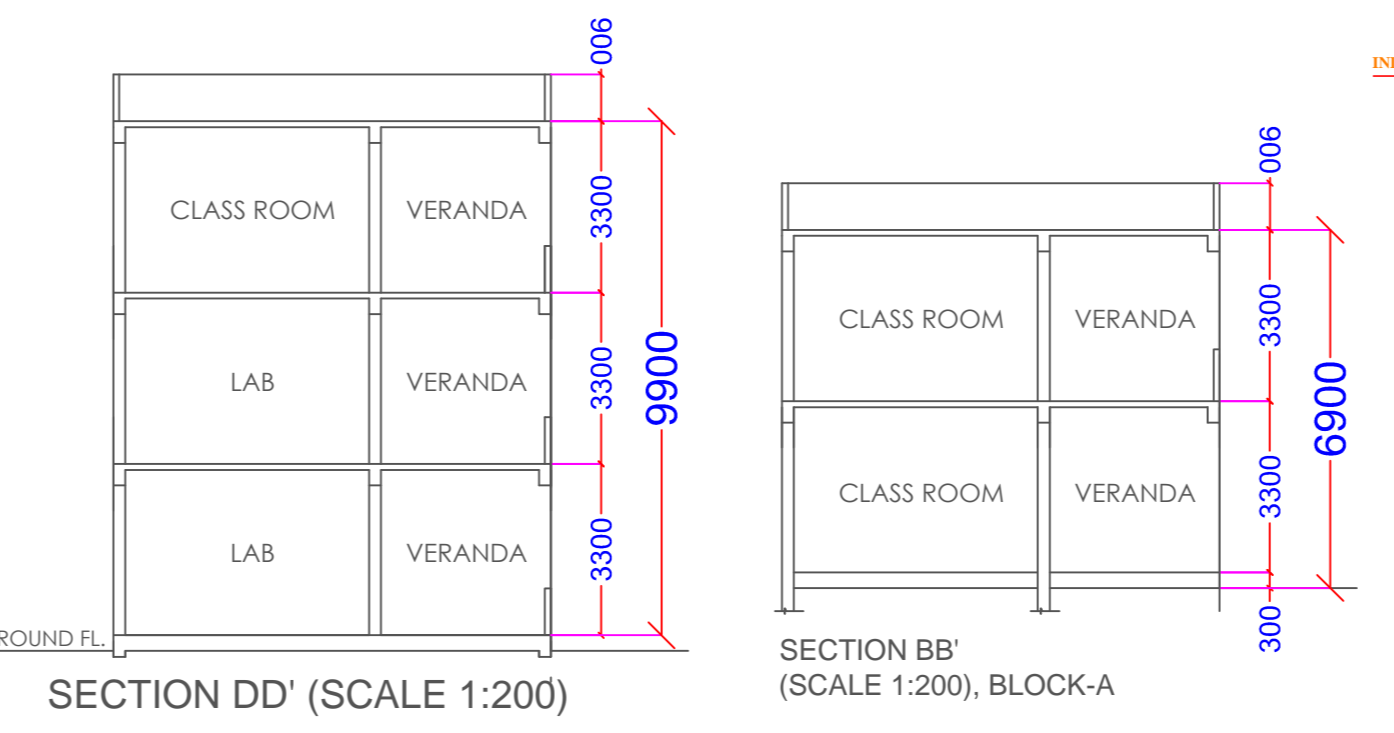

SECTION DD' (SCALE 1:200)

SECTION BB' (SCALE 1:200), BLOCK-A

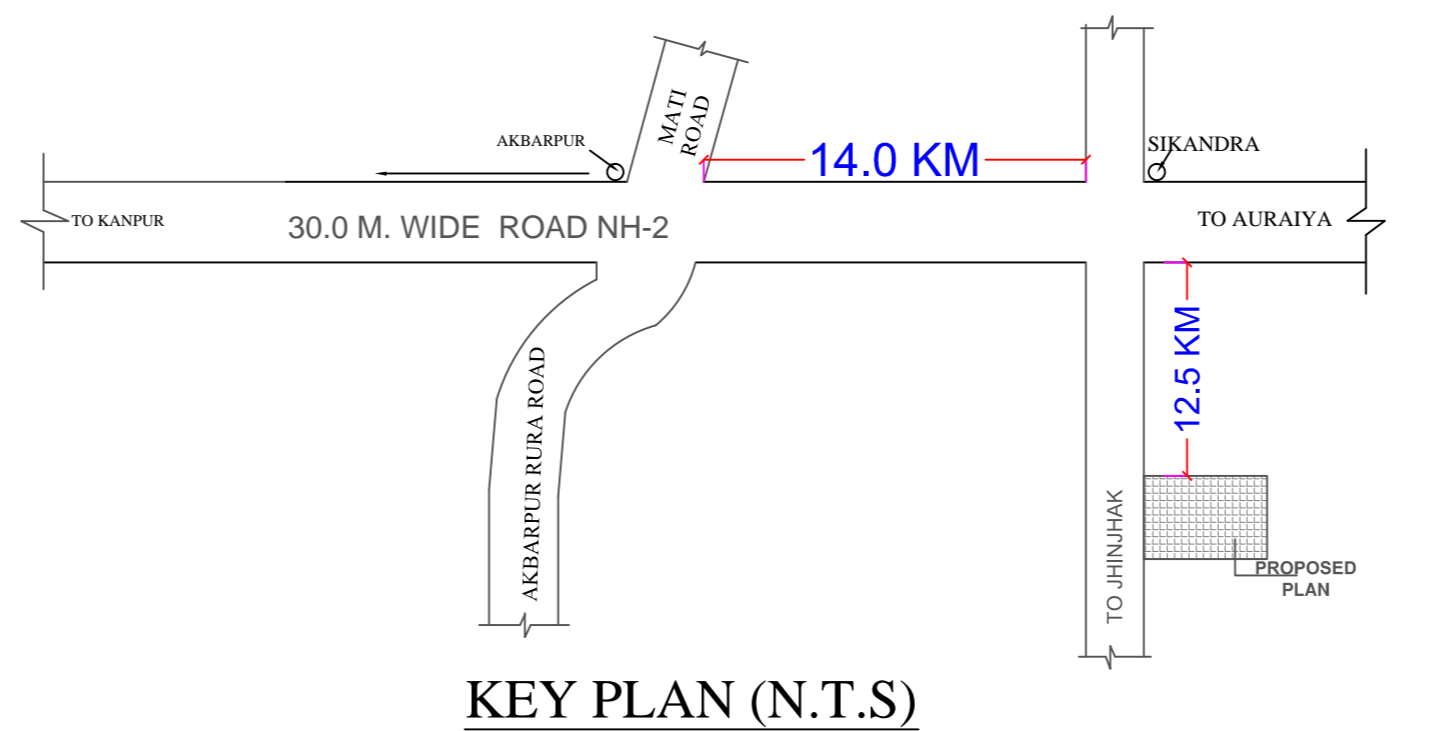

KEY PLAN (N.T.S)

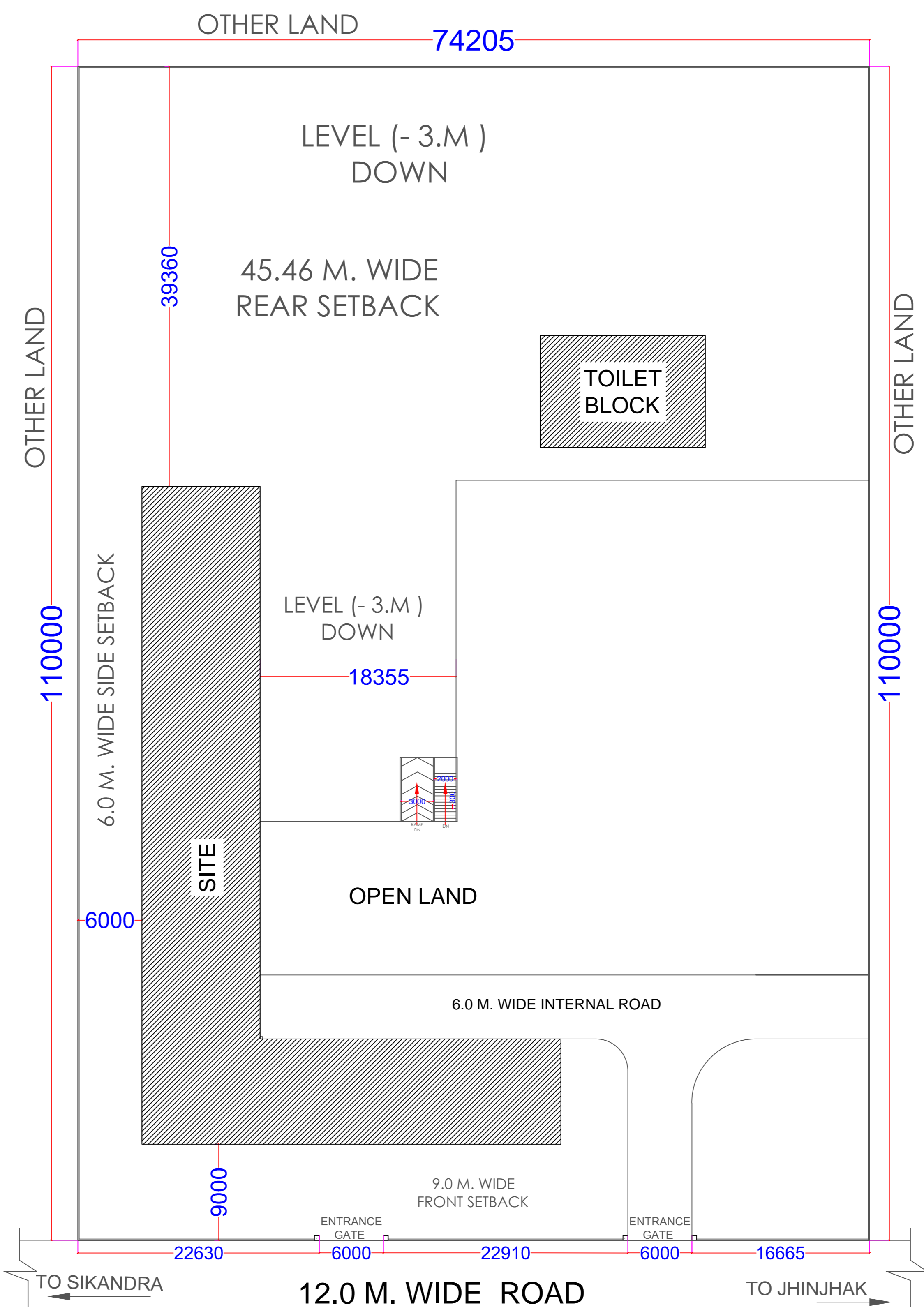

SITE PLAN, (SCALE 1:250)

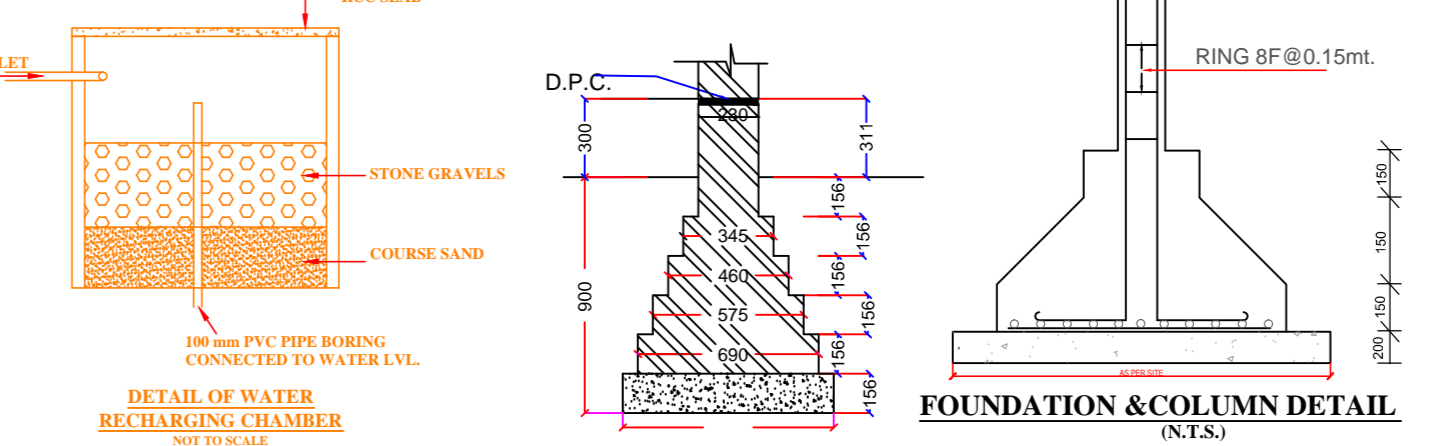

FOUNDATION & COLUMN DETAIL (N.T.S)

Instructional area		
particular	number of rooms	area of rooms in sq.mt. each
Class Room	2	90.06
Laboratory	5	90.06
Machine room	1	90.06
Meseum	1	30.02
Library & reading room	1	150.00
Central store	1	100.50
Seminar hall	1	132.00
		682.70
administrative area		
particular	number of rooms	area of rooms in sq.mt. each
Principal / Directors room	1	30.08
Board room	1	20.16
office all inclusive/ main office	1	40.32
director office	1	20.16
faculty room	6	30.02
store inframable chemical	1	20.16
security room	1	10.08
pantry for staff	1	10.08
examination control office	1	30.08
		211.14
amenities area		
particular	number of rooms	area of rooms in sq.mt. each
boys common room	1	60.19
girls common room	1	60.19
first aid cum sick room	1	10.08
toilet	1	150.00
		280.46
circulation area is 25% of (instruction + administrative+ amenities)		

NAME OF INSTITUTE : **BALA JI COLLEGE OF PHARMACY**

RUN BY SOCIETY : **JAI SHREE BALA JI JAN SEVA EVAM SHIKSHA SAMITI**

SITUATION :
VILLAGE - JAITAPUR
TEHSIL - SIKANDRA
DISST. - KANPUR DEHAT
STATE - UTTAR PRADESH

GATA/ ARAZI NO. :
 गाटा सं० -128 का रकवा 0.2490 हे० में से 0.2000 हे०,
 गाटा सं० -127 का रकवा 0.6150 हे० में से 0.1310 हे०,
 TOTAL रकवा = 0.8150 हे०,

TOTAL LAND AREA : 8150.00 SQ.M.

PROGRAMME : D.PHARMA

DOOR & WINDOW DETAILS				
SR.	TYPE	WIDTH	HIGHT	CILL
1.	D1	1200	2100	-
2.	D3	750	2100	-
3.	W1	4000	1500	900
4.	V1	900	600	900

SUBMISSION DRAWING

AREA STATEMENT

1. TOTAL PLOT AREA	8150.00 SQ.M.
(A) INSTRUCTIONAL AREA	682.70 SQ. M.
(B) ADMINISTRATIVE AREA	211.14 SQ. M.
(C) AMENITIES AREA	280.46 SQ. M.
(D) CIRCULATION AREA	293.57 SQ. M.
TOTAL BUILT UP AREA (INA+ ADA+AMD)+CIA	1467.87 SQ. M.

1. COV. AREA ON LOWER GR. FL.	395.75 SQ. M.
2. COV. AREA ON GROUND FL.	1122.50 SQ. M.
3. COV. AREA ON FIRST FLOOR	960.80 SQ. M.
TOTAL COVERED AREA =	2479.05 SQ.M.

Architect / Engineer Sign. _____ Owner Sign. _____

Office:
GOVIND Nagar, Kanpur

North: Date: _____ Drawing No: **1**

Scale: _____
 Drawn by: _____