

LAND OF P.C. SHARMA

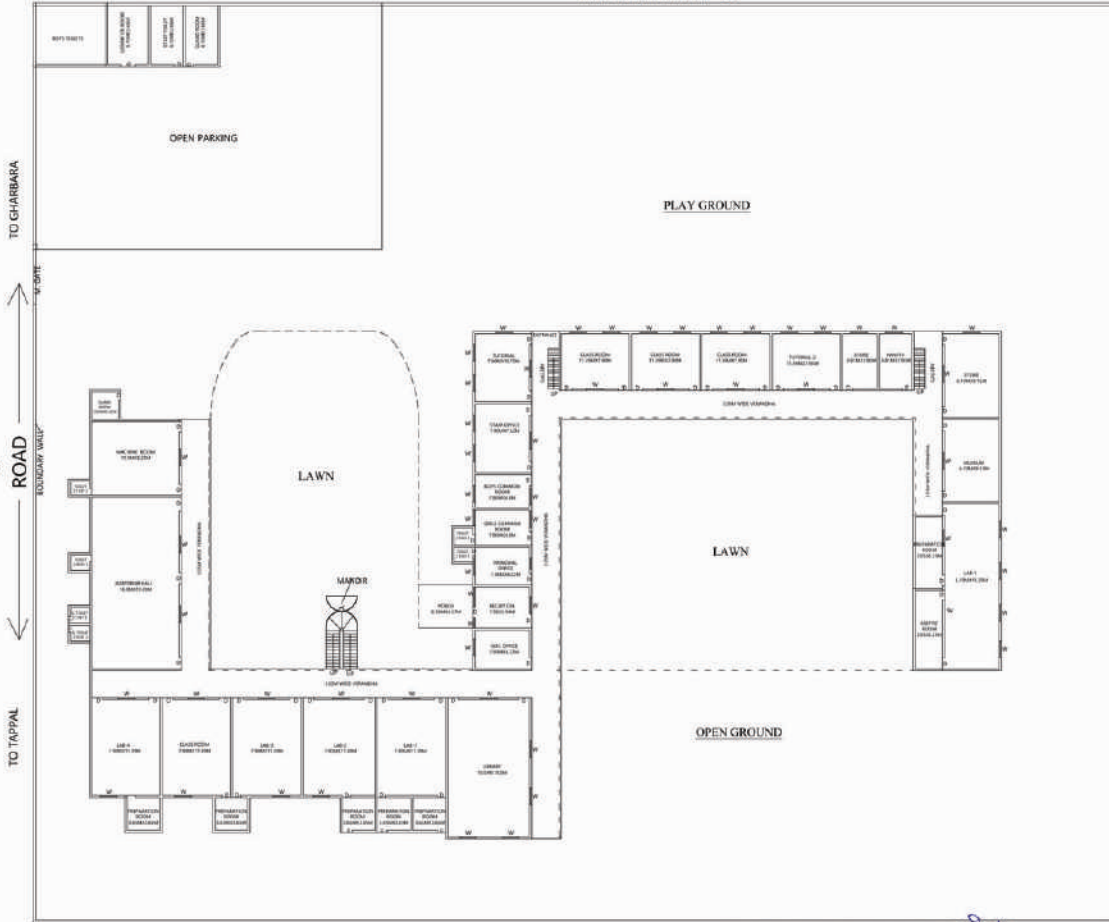

GROUND FLOOR PLAN

LAND OF H.C. SHARMA

(E)

श्रीलाल नारायण



LAND OF H.C. SHARMA

	<p><b>NOTES:-</b></p> <ol style="list-style-type: none"> <li>1. ALL DIMENSION ARE IN FEET, INCHES</li> <li>2. SCALE = NOT TO BE SCALE</li> <li>3. THIS DRG. IS MADE AS PER INSTRUCTION GIVEN BY THE APPLICANT</li> </ol>
--	--

**AREA CHART :-**

1. TOTAL LAND AREA = GATA NO. 3377/ 3382  
RAKBA **2.6193 ACRE = 10600.0 SQMT.**
2. COVERED AREA ON G.F. = **49513.99 FT2 = 4600.0 SQ. MT.**
3. OPEN AREA = 10600.0 - 4600.0 = **6000.0 SQMT. = 56.50%**

EXISTING BUILDING DRG. G.F. PLAN FOR  
P.L.N.M COLLEGE OF PHARMACY  
GHARBARA, TAPPAL, ALIGARH (U.P.)  
NAME OF COURSE :- D.PHARMA

<p>APPLICANT SIGN: <i>श्रीलाल नारायण</i></p> <p>Secretary P. L.N.M. College of Pharmacy Development Society Gharbara, Tappal (Aligarh)</p>	<p>ARCHITECT:-</p> <p><i>श्रीलाल नारायण</i></p> <p><b>GARG &amp; ASSOCIATES</b> Architects, Engineers, Planners, Valuers EC-169, Krishna College, PATIALA (P.H.D.)</p>
--	--