

BASEMENT PLAN
SCALE = 1:100

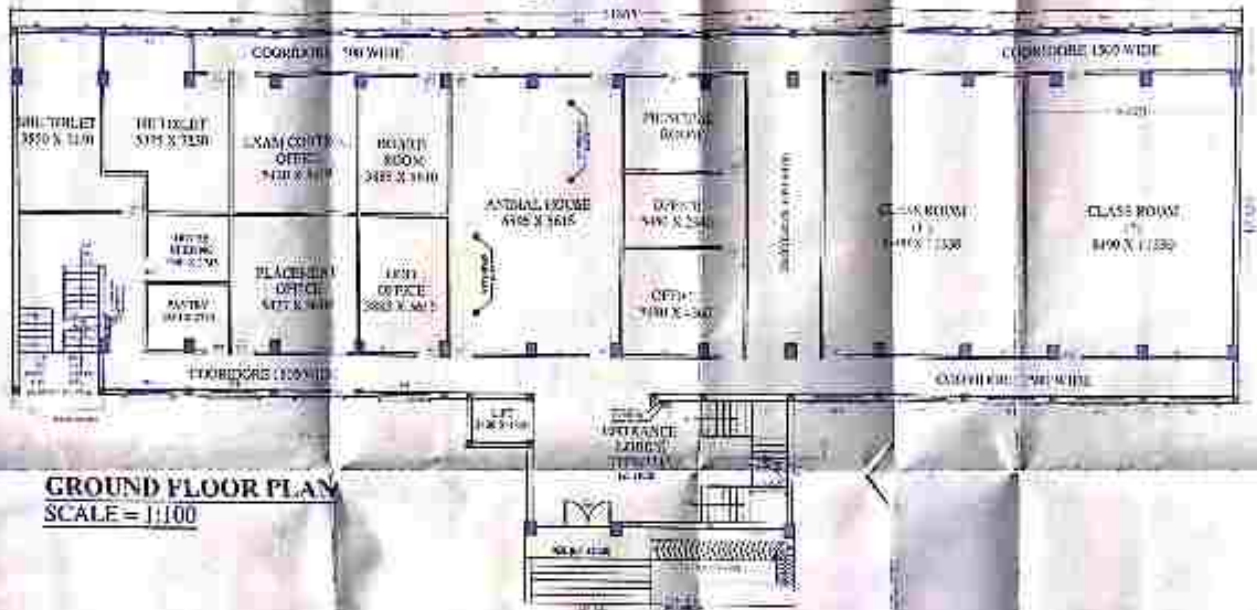

GROUND FLOOR PLAN
SCALE = 1:100

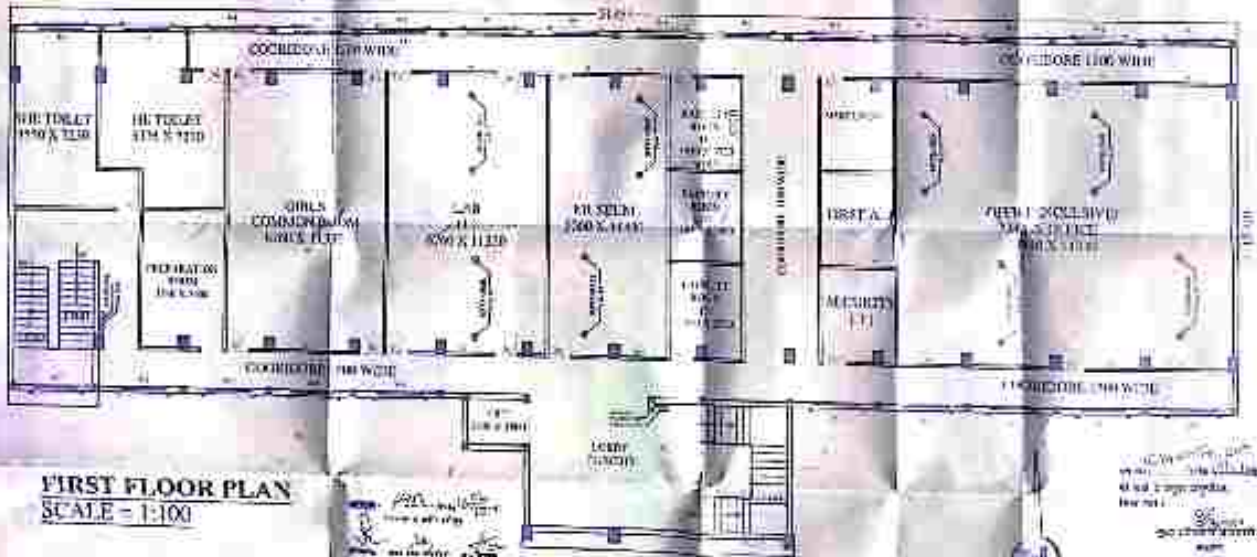

FIRST FLOOR PLAN
SCALE = 1:100

PROPOSED BUILDING PLAN FOR
SHEKHAR COLLEGE OF PHARMACY & NURSING,
AT GATA NO. 1176, 1175 UNDER MAKHANLAL EDUCATIONAL
TRUST KHANDI DEV POST BANTIRA,
TEHSIL SAROJINI NAGAR, KANPUR ROAD LUCKNOW.

OWNER'S SIGN

SHEET 1/5

ARCHITECT'S SIGN

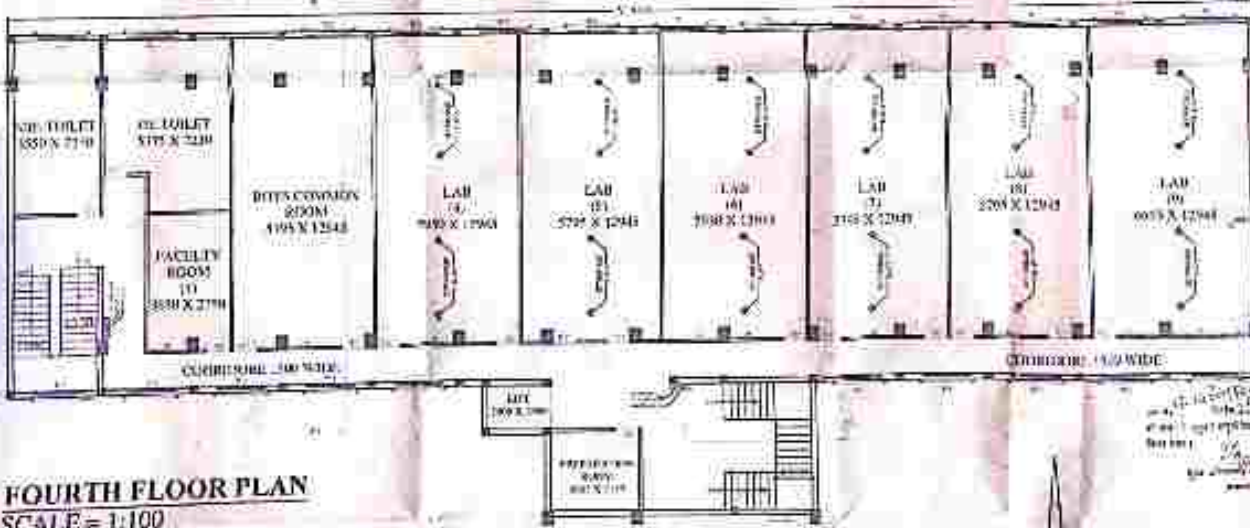
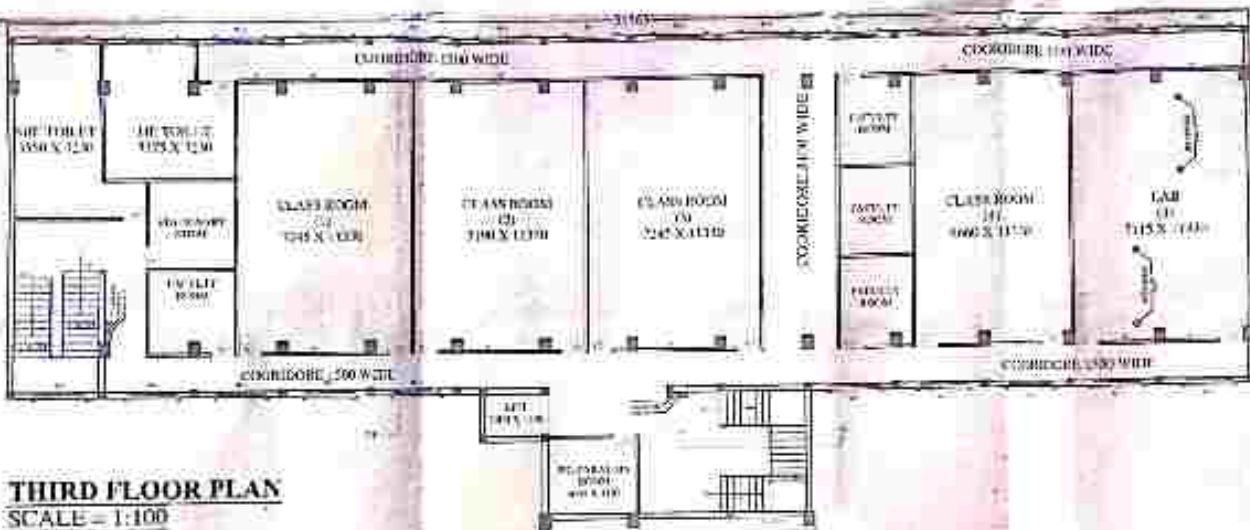
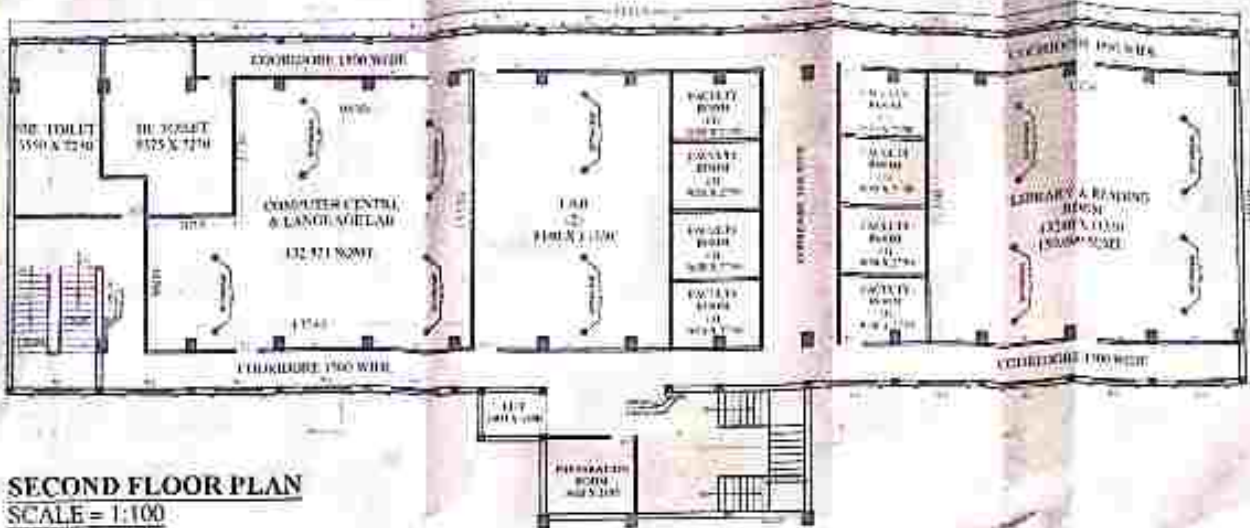

25/5/2018
 SHEKHAR COLLEGE OF PHARMACY & NURSING
 AT GATA NO. 1176, 1175 UNDER MAKHANLAL EDUCATIONAL TRUST
 KHANDEDEV POST BANTHRA, TEHSIL SARAJINI NAGAR, KANPUR ROAD LUCKNOW.



SHEET 2/5

OWNER'S SIGN

ARCHITECT'S SIGN

PROPOSED BUILDING PLAN FOR
SHEKHAR COLLEGE OF PHARMACY & NURSING
AT GATA NO. 1176, 1175 UNDER MAKHANLAL EDUCATIONAL
TRUST KHANDEDEV POST BANTHRA,
TEHSIL SARAJINI NAGAR, KANPUR ROAD LUCKNOW.

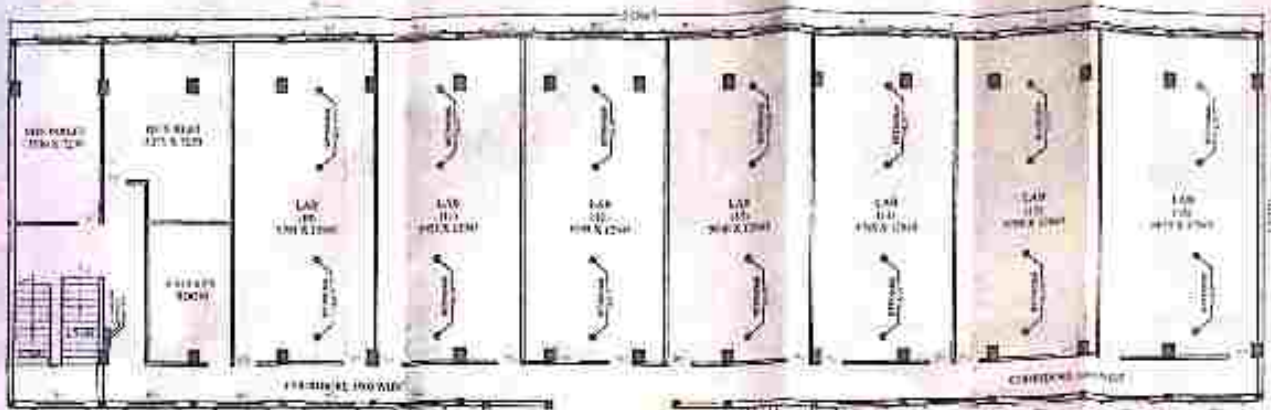

FIFTH FLOOR PLAN
SCALE = 1:100

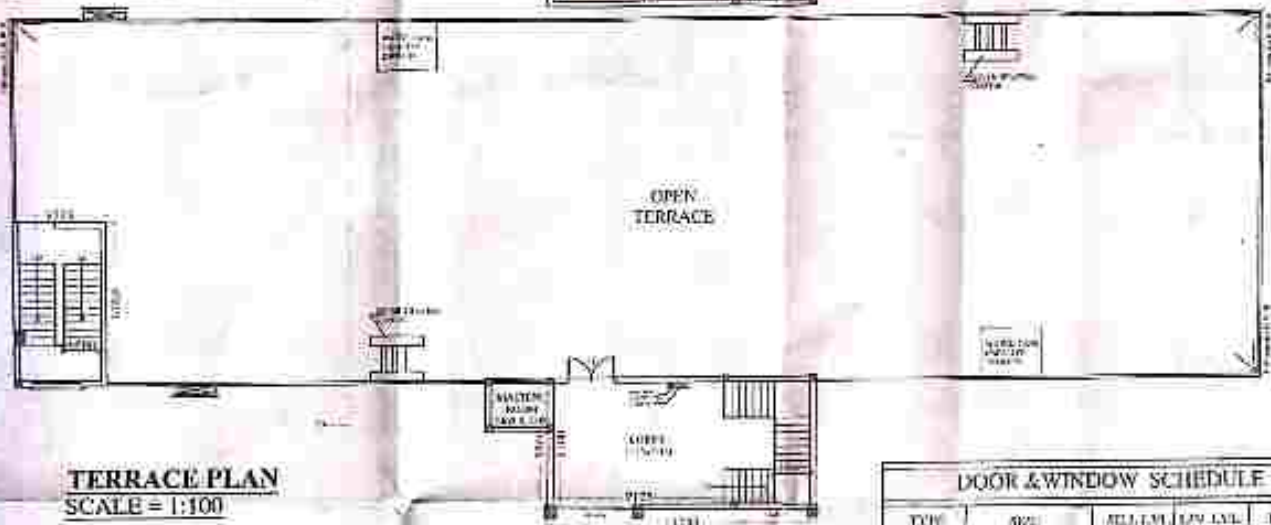

TERRACE PLAN
SCALE = 1:100

AREA STATEMENT

TOTAL LAND AREA:- 8870.00 SQMT.
COVERED AREA ON BASEMENT:- 856.494 SQMT.
COVERED AREA ON GROUND FL:- 856.494 SQMT.
COVERED AREA ON FIRST FL:- 856.494 SQMT.
COVERED AREA ON SECOND FL:- 856.494 SQMT.
COVERED AREA ON THIRD FL:- 856.494 SQMT.
COVERED AREA ON FOURTH FL:- 856.494 SQMT.
COVERED AREA ON FIFTH FL:- 856.494 SQMT.

MUMTY & MACHINE ROOM:- 95.366 SQMT.
TOTAL COVERED AREA:- 6090.824 SQMT.
F.A.R = 0.69

TOTAL COVERED AREA FOR CHARGE :- 6044.424 SQMT.

TOTAL CAR PARKING $\frac{1}{100}$:- 69 NOS.

DOOR & WINDOW SCHEDULE				
TYPE	NO.	ALL. I.M.	L.V. I.M.L.	REMARKS
DD	1200X2100	+5.00	2.00	DOOR
D	1000X2100	+5.00	2.00	DOOR
DI	400X2100	+0.00	2.00	DOOR
DD	750X2100	+0.00	2.00	DOOR
W	1800X1500	+6.00	2.00	WIN.
WI	1200X1500	+6.00	2.00	WIN.
G.W.	1000X1700	+9.00	2.00	W.D.
V.	300X1700	+1.00	2.00	V.D.

(Signature)
 10/10/2023



(Signature)
 10/10/2023

SHEET 3/5

OWNER'S SIGN

ARCHITECT'S SIGN

PROPOSED BUILDING PLAN FOR
SHEKHAR COLLEGE OF PHARMACY & NURSING
AT GATA NO. 1176, 1175 UNDER MAKHANLAL EDUCATIONAL
TRUST KHANDEDEV POST BANTHRA,
TEHSIL SAROJINI NAGAR, KANPUR ROAD LUCKNOW.

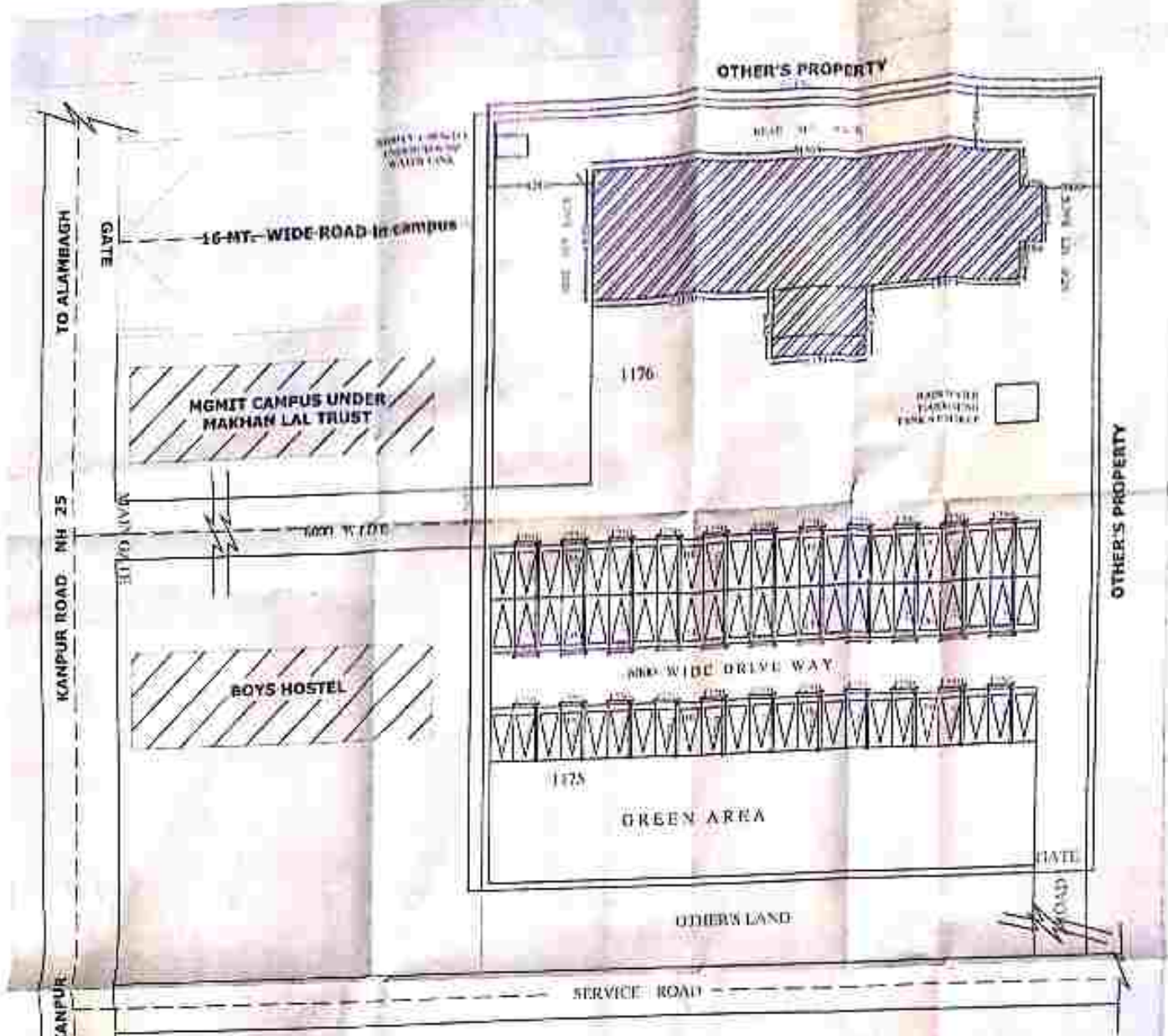

SITE PLAN
SCALE N.T.S.

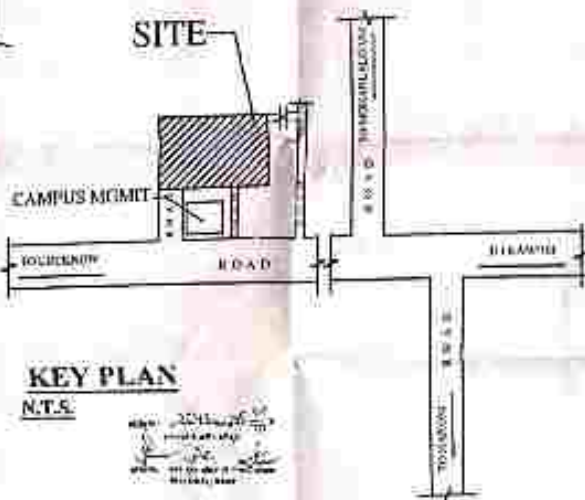

KEY PLAN
N.T.S.

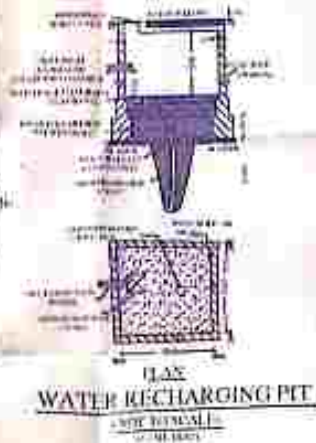

SHEET 4/5

**PROPOSED BUILDING PLAN FOR
SHEKHAR COLLEGE OF PHARMACY & NURSING
AT GATA NO. 1176, 1175 UNDER MAKHAN LAL EDUCATIONAL TRUST
KHANDEDEV POST BANTHRA, TEHSIL SAROJINI NAGAR,
KANPUR ROAD LUCKNOW.**

OWNER'S SIGN

ARCHITECT'S SIGN



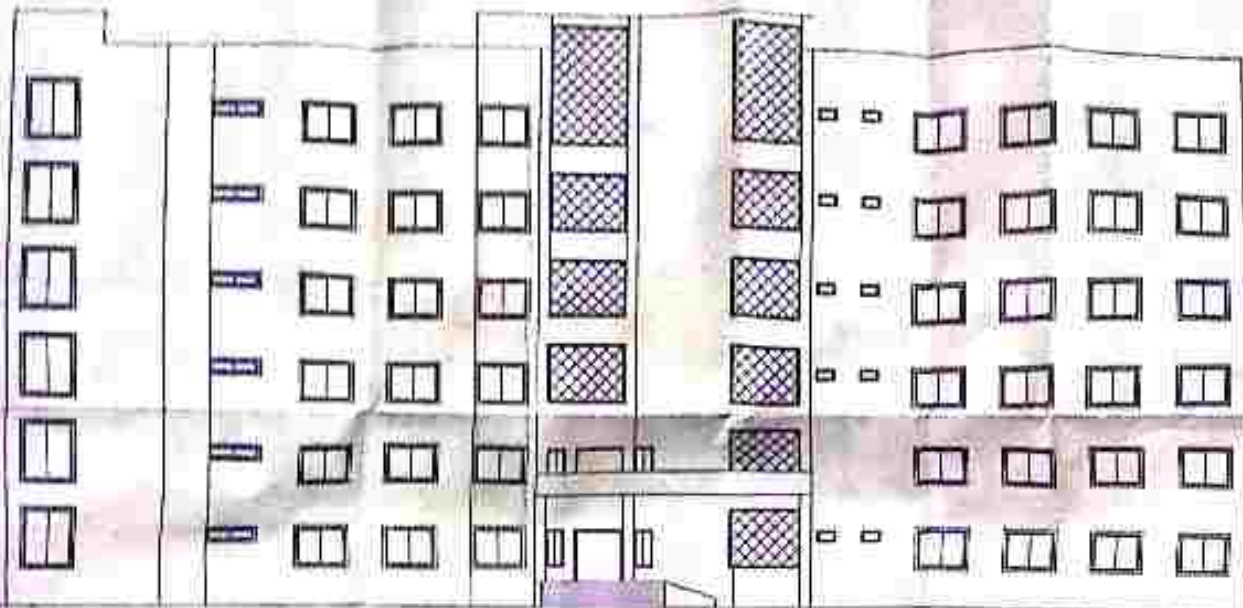

FRONT ELEVATION
SCALE = 1:100

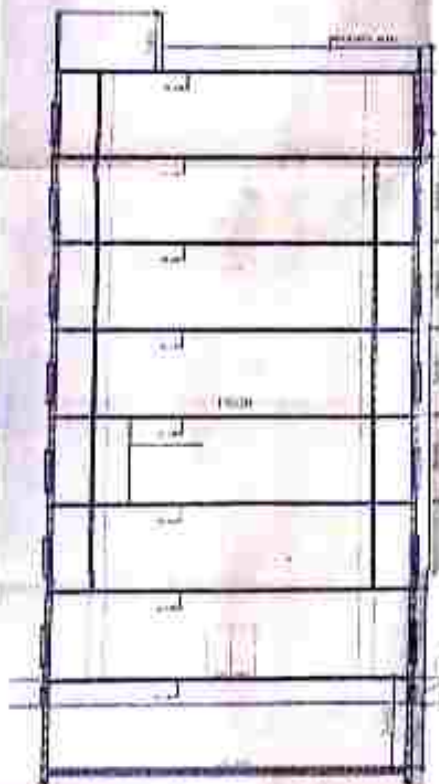

SECTION AT B - B
SCALE = 1:100

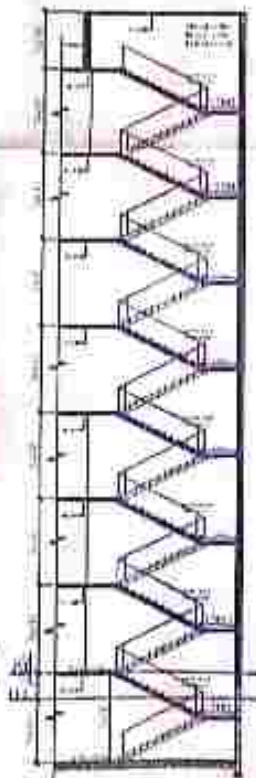

SECTION AT A - A
SCALE = 1:100

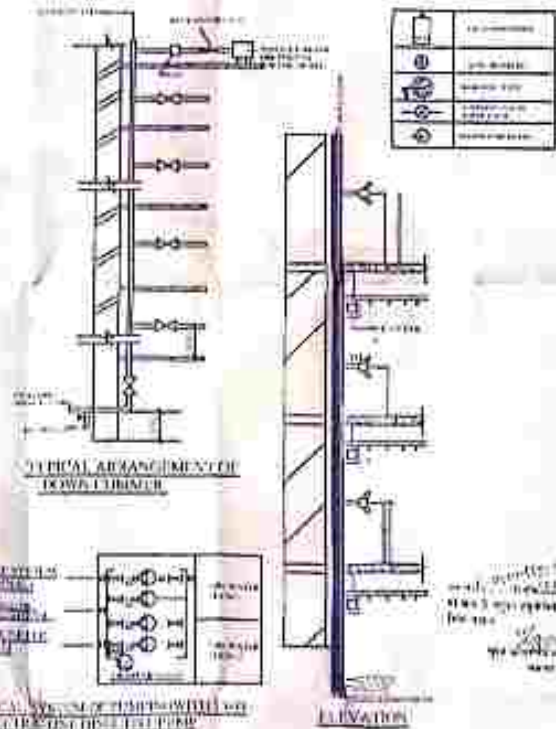

FIRE FIGHTING PROVISION
 1. ALL THE ROOMS TO BE FIRE PROTECTED.
 2. FIRE ALARMS TO BE PROVIDED.
 3. FIRE EXTINGUISHERS TO BE PROVIDED.
 4. FIRE ESCAPE TO BE PROVIDED.
 5. FIRE FIGHTING EQUIPMENT TO BE PROVIDED.
 6. FIRE FIGHTING EQUIPMENT TO BE PROVIDED.
 7. FIRE FIGHTING EQUIPMENT TO BE PROVIDED.

Symbol 1	DESCRIPTION
Symbol 2	DESCRIPTION
Symbol 3	DESCRIPTION
Symbol 4	DESCRIPTION
Symbol 5	DESCRIPTION



SHEET 5/5

OWNER'S SIGN

ARCHITECT'S SIGN

**PROPOSED BUILDING PLAN FOR
 SHEKHAR COLLEGE OF PHARMACY & NURSING
 AT GATA NO. 1176, 1175 UNDER MAKHANAL EDUCATIONAL
 TRUST KHANDEEV POST BANTHRA,
 TEHSIL SAROINI NAGAR, KANPUR ROAD LUCKNOW**