

AREA DETAIL  
 TOTAL FLOOR AREA = 1124.82 SQ. MT.  
 FIRST FLOOR AREA = 1124.82 SQ. MT.  
 SECOND FLOOR AREA = 1124.82 SQ. MT.  
 MAMRY FLOOR AREA = 1124.82 SQ. MT.  
 TOTAL CONCRETE WORK = 1124.82 SQ. MT.

DOOR WINDOW SCHEDULE	
S NO	TYPE WITH HEIGHT CALL LENGTH
1	D 050 2100 0 2100
2	D 071 1100 2100 0 2100
3	D 071 1100 2100 0 2100
4	D 03 1000 2100 0 2100
5	D 04 800 2100 0 2100
6	D 05 700 2100 0 2100
7	D 06 800 2100 0 2100
8	D 07 800 2100 0 2100
9	D 08 800 2100 0 2100
10	D 09 800 2100 0 2100
11	D 10 800 2100 0 2100
12	D 11 800 2100 0 2100
13	D 12 800 2100 0 2100
14	D 13 800 2100 0 2100
15	D 14 800 2100 0 2100
16	D 15 800 2100 0 2100
17	D 16 800 2100 0 2100
18	D 17 800 2100 0 2100
19	D 18 800 2100 0 2100
20	D 19 800 2100 0 2100
21	D 20 800 2100 0 2100
22	D 21 800 2100 0 2100
23	D 22 800 2100 0 2100
24	D 23 800 2100 0 2100
25	D 24 800 2100 0 2100
26	D 25 800 2100 0 2100
27	D 26 800 2100 0 2100
28	D 27 800 2100 0 2100
29	D 28 800 2100 0 2100
30	D 29 800 2100 0 2100
31	D 30 800 2100 0 2100
32	D 31 800 2100 0 2100
33	D 32 800 2100 0 2100
34	D 33 800 2100 0 2100
35	D 34 800 2100 0 2100
36	D 35 800 2100 0 2100
37	D 36 800 2100 0 2100
38	D 37 800 2100 0 2100
39	D 38 800 2100 0 2100
40	D 39 800 2100 0 2100
41	D 40 800 2100 0 2100
42	D 41 800 2100 0 2100
43	D 42 800 2100 0 2100
44	D 43 800 2100 0 2100
45	D 44 800 2100 0 2100
46	D 45 800 2100 0 2100
47	D 46 800 2100 0 2100
48	D 47 800 2100 0 2100
49	D 48 800 2100 0 2100
50	D 49 800 2100 0 2100
51	D 50 800 2100 0 2100
52	D 51 800 2100 0 2100
53	D 52 800 2100 0 2100
54	D 53 800 2100 0 2100
55	D 54 800 2100 0 2100
56	D 55 800 2100 0 2100
57	D 56 800 2100 0 2100
58	D 57 800 2100 0 2100
59	D 58 800 2100 0 2100
60	D 59 800 2100 0 2100
61	D 60 800 2100 0 2100
62	D 61 800 2100 0 2100
63	D 62 800 2100 0 2100
64	D 63 800 2100 0 2100
65	D 64 800 2100 0 2100
66	D 65 800 2100 0 2100
67	D 66 800 2100 0 2100
68	D 67 800 2100 0 2100
69	D 68 800 2100 0 2100
70	D 69 800 2100 0 2100
71	D 70 800 2100 0 2100
72	D 71 800 2100 0 2100
73	D 72 800 2100 0 2100
74	D 73 800 2100 0 2100
75	D 74 800 2100 0 2100
76	D 75 800 2100 0 2100
77	D 76 800 2100 0 2100
78	D 77 800 2100 0 2100
79	D 78 800 2100 0 2100
80	D 79 800 2100 0 2100
81	D 80 800 2100 0 2100
82	D 81 800 2100 0 2100
83	D 82 800 2100 0 2100
84	D 83 800 2100 0 2100
85	D 84 800 2100 0 2100
86	D 85 800 2100 0 2100
87	D 86 800 2100 0 2100
88	D 87 800 2100 0 2100
89	D 88 800 2100 0 2100
90	D 89 800 2100 0 2100
91	D 90 800 2100 0 2100
92	D 91 800 2100 0 2100
93	D 92 800 2100 0 2100
94	D 93 800 2100 0 2100
95	D 94 800 2100 0 2100
96	D 95 800 2100 0 2100
97	D 96 800 2100 0 2100
98	D 97 800 2100 0 2100
99	D 98 800 2100 0 2100
100	D 99 800 2100 0 2100
101	D 100 800 2100 0 2100

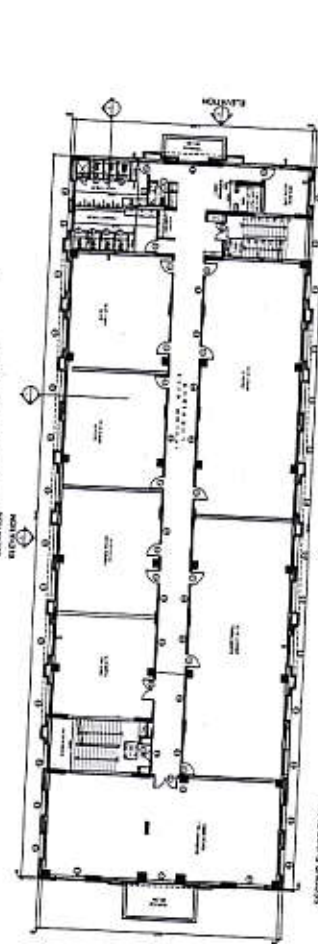
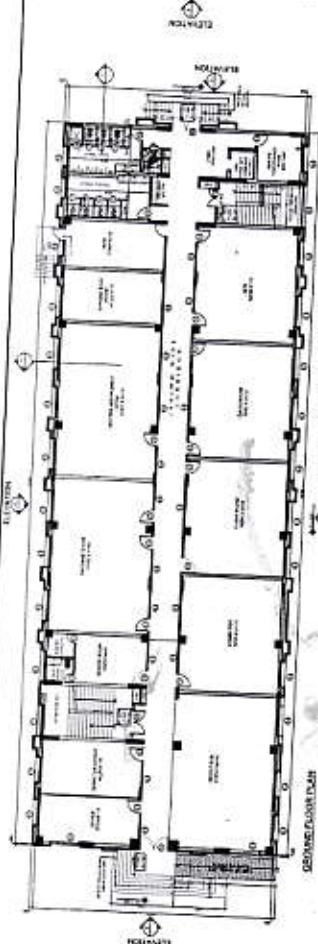
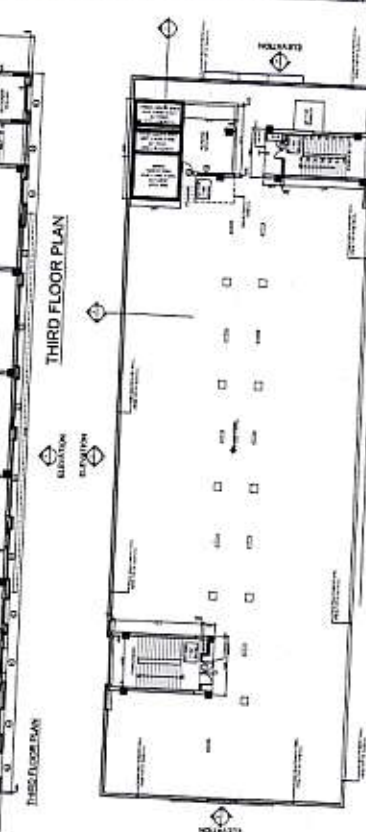
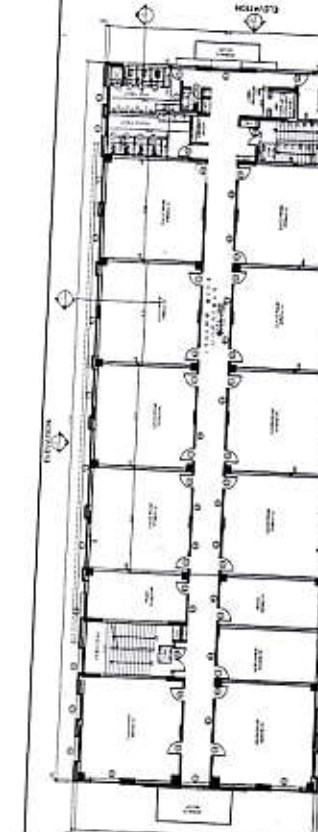

*R. Agrawal*

**(Dr. B. J. Agrawal)**  
 Presidental Society  
 People's Educational Society  
 Agrawal Orthopaedic Hospital  
 Jabalpur Road, Coran

PROJECT No.	DATE
SCALE	DATE
DESIGNER	DATE
CHECKED BY	DATE
APPROVED BY	DATE
PROJECT No.	DATE
SCALE	DATE
DESIGNER	DATE
CHECKED BY	DATE
APPROVED BY	DATE