

| ROOM SIZE FLOOR WISE GROUND FLOOR | | | | |
|--------------------------------------|-----------------------|-------|-------|--------------|
| S. NO. | NAME OF ROOM | L. | W. | AREA IN SQM. |
| 1 | GIRLS C. ROOM | 7.92 | 7.71 | 61.06 |
| 2 | LIBRARY | 7.92 | 19.07 | 151.03 |
| 3 | COMPUTER LAB | 7.92 | 10.15 | 80.39 |
| 4 | MULTIPURPOSE HALL | 7.92 | 15.8 | 125.14 |
| 5 | BOYS C. ROOM | 7.92 | 7.71 | 61.06 |
| 6 | STORE-1 | 16.85 | 6.09 | 102.62 |
| 7 | PHARMACY PRACTICE LAB | 12.5 | 6.09 | 76.13 |
| 8 | OFFICE | 2.75 | 6.09 | 16.75 |
| 9 | PHARMACOGNOSY LAB | 12.5 | 6.09 | 76.13 |
| 10 | FACULTY ROOM | 12.5 | 6.09 | 76.13 |
| 11 | PRINCIPAL OFFICE | 5.16 | 6.09 | 31.42 |
| 12 | PHARMACOLOGY LAB | 12.5 | 6.09 | 76.13 |
| 13 | CANTEEN | 3.00 | 3.00 | 9.00 |
| 14 | GIRLS TOILET | 7.92 | 7.71 | 61.06 |
| 15 | BOYS TOILET | 7.92 | 7.71 | 61.06 |
| 16 | GIRLS C. TOILET | 3.00 | 3.00 | 9.00 |
| 17 | BOYS C. TOILET | 3.00 | 3.00 | 9.00 |
| 18 | HERBAL GARDEN | | | 150 |

| ROOM SIZE FLOOR WISE FIRST FLOOR | | | | |
|-------------------------------------|---------------------|------|-------|--------------|
| S. NO. | NAME OF ROOM | L. | W. | AREA IN SQM. |
| 1 | FIRST AID ROOM | 7.92 | 4.28 | 33.90 |
| 2 | MACHINE ROOM | 7.92 | 12.65 | 100.19 |
| 3 | ASEPTIC ROOM | 7.92 | 9.6 | 76.03 |
| 4 | ANIMAL HOUSE | 7.92 | 10.17 | 80.55 |
| 5 | CENTER INSTRUMENTAL | 7.92 | 15.8 | 125.14 |
| 6 | ROOM WITH AC | 7.92 | 7.7 | 60.98 |
| 7 | MUSEUM | 7.92 | 7.7 | 60.98 |
| 8 | CLASS ROOM-2 | 12.5 | 6.09 | 76.13 |
| 9 | CLASS ROOM-1 | 12.5 | 6.09 | 76.13 |
| 10 | CHEMISTRY LAB | 12.5 | 6.09 | 76.13 |
| 11 | STORE-1 | 5.16 | 6.09 | 31.42 |
| 12 | PHARMACEUTICS LAB | 12.5 | 6.09 | 76.13 |

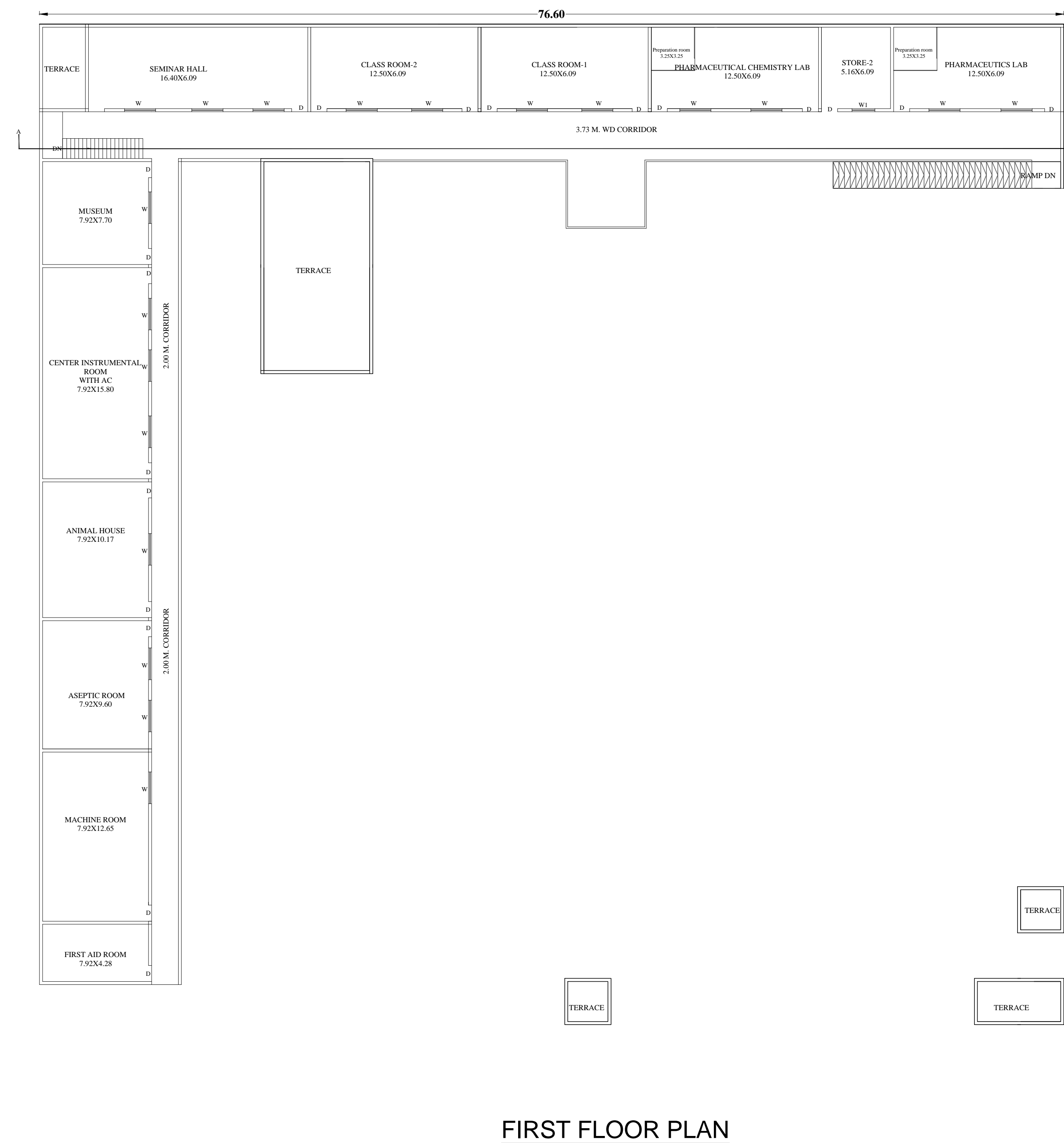
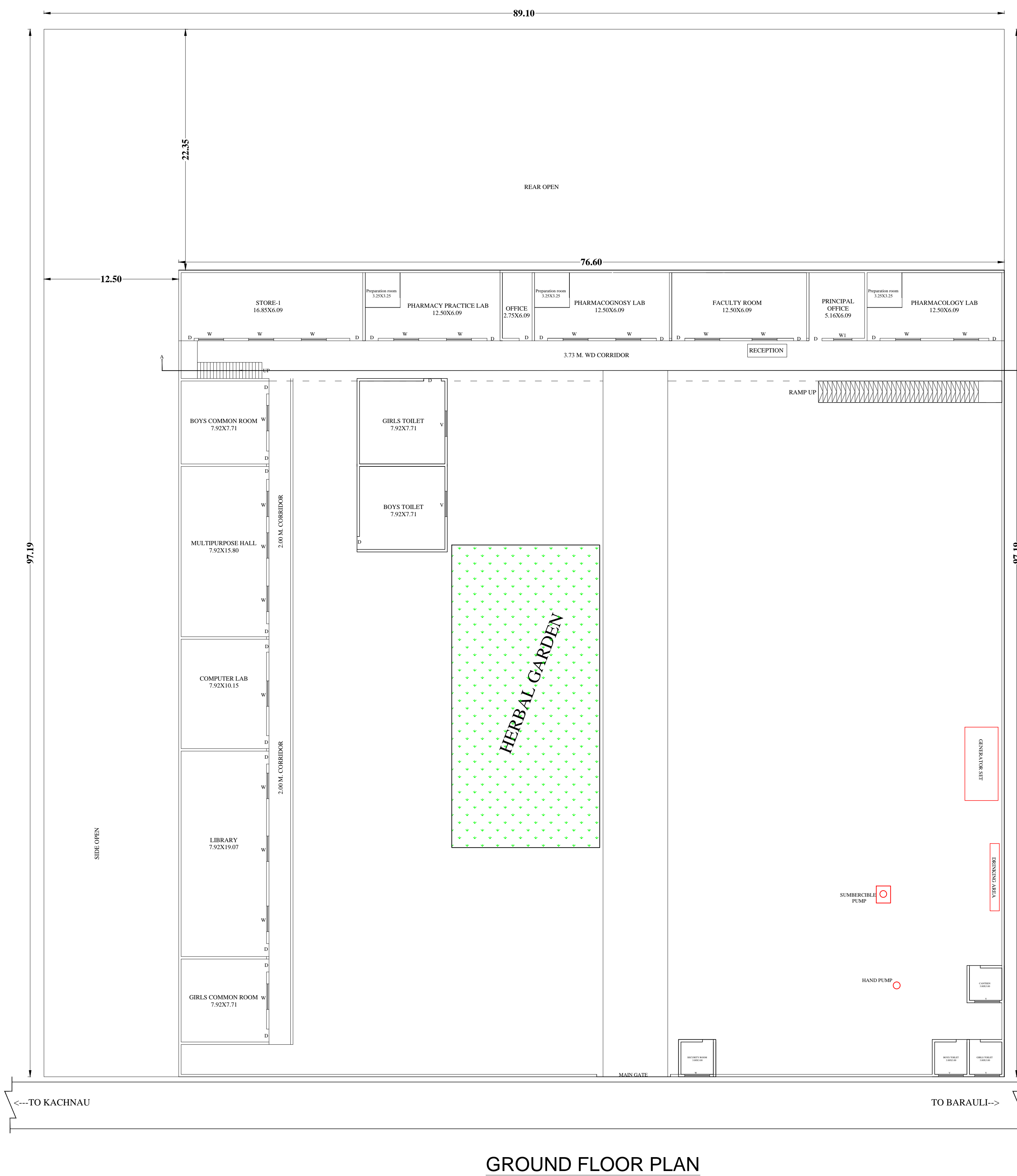

APPROVAL SPACE SCALE :- 1:100

SPECIFICATION
 FOUNDATION - CEMENT CONCRETE MIX-1:4:8
 WALLS- FIRST CLASS BRICK WORK IN WALLS
 D/W/V FRAME- IRON / WOODEN
 SUNSHADE- R.C.C. PROJECTION
 ROOF - R.C.C. SLAB, 0.115M THICK, MIX-1:1.5:3
 PLASTER- CEMENT SAND MORTAR MIX-1:6
 FINISHING- WHITE / COLOUR WASH

LEGEND
 PROPOSED CONSTRUCTION
 EXISTING CONSTRUCTION
 TO BE COMPOUND CONSTRUCTION
 TO BE DEMOLISH CONSTRUCTION
 ROAD DRAIN
 GUTTER / S.W. LINE
 OPENING
 DOOR D 1.20X2.40
 D2 1.00X2.40
 WINDOW W 2.30X1.80
 W1 1.50X1.80
 VENTILATOR V 0.75X0.60

| AREA STATEMENT | AREA IN SQM | %tage |
|-------------------------|-------------|--------|
| TOTAL LAND AREA | 8660.00 | 100.00 |
| COVERED AREA AT G.F. | 1622.52 | 18.73 |
| COVERED AREA AT F.F. | 1409.21 | |
| OPEN AREA AT G.F. | 7037.48 | |
| TOTAL COVERED AREA | 3031.73 | |
| F.A.R. 3031.73/8660.00= | 0.35 | |

TITLE:-
 EXISTING PLAN OF D.S. PHARMACY COLLEGE
 BARAULI BALDEO MATHURA, SITUATED AT
 KHASRA NO 864,865,870,871,872,880,887,&888
 MAUZA-BARAULI TEH.- BALDEO ,DIST.-
 MATHURA.

OWNERS :-
 THAKUR BHEDJEET SINGH EDUCATION SOCIETY
 MANAGER
 SHRI AJIT SINGH

NORTH:-

ARCHITECT:-

OWNER SIGN:

SHEET:-

1/3

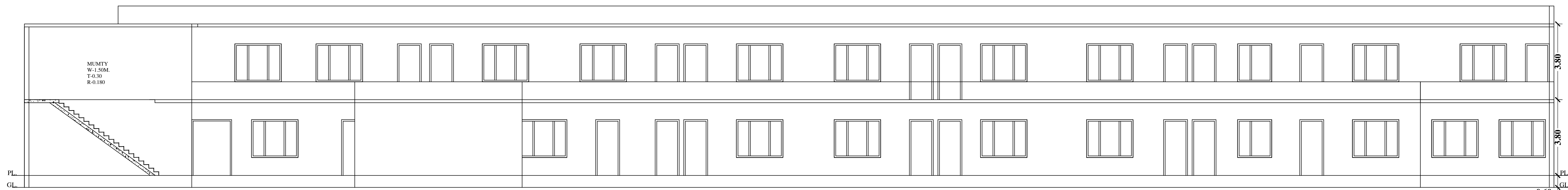

SECTION AT A-A'

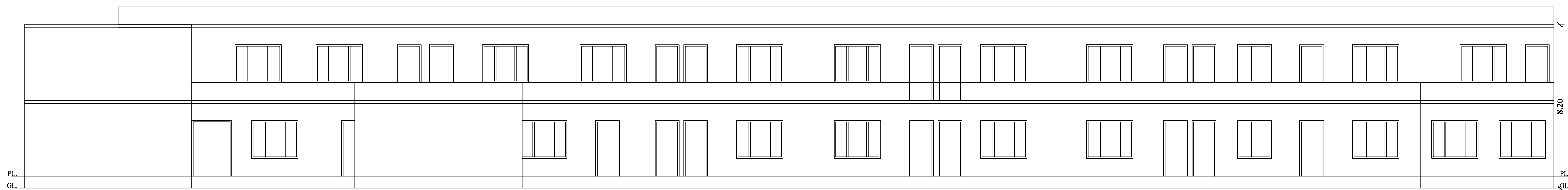

FRONT ELEVATION

APPROVAL SPACE SCALE :- 1:100

SPECIFICATION

FOUNDATION - CEMENT CONCRETE MIX-1:4:8
 WALLS- FIRST CLASS BRICK WORK IN WALLS
 D/W/V FRAME- IRON / WOODEN
 SUNSHADE- R.C.C. PROJECTION
 ROOF - R.C.C. SLAB, 0.115M THICK, MIX-1:1.5:3
 PLASTER- CEMENT SAND MORTAR MIX-1:6
 FINISHING- WHITE / COLOUR WASH

LEGEND

PROPOSED CONSTRUCTION
 EXISTING CONSTRUCTION
 TO BE COMPOUND CONSTRUCTION
 TO BE DEMOLISH CONSTRUCTION
 ROAD DRAIN
 GUTTER / S.W. LINE

DOOR D 1.20X2.40
 D2 1.00X2.40
 WINDOW W 2.30X1.80
 W1 1.50X1.80
 VENTILATOR V 0.75X0.60

| AREA STATEMENT | AREA IN SQM | %tage |
|-------------------------|-------------|--------|
| TOTAL LAND AREA | 8660.00 | 100.00 |
| COVERED AREA AT G.F. | 1622.52 | 18.73 |
| COVERED AREA AT F.F. | 1409.21 | |
| OPEN AREA AT G.F. | 7037.48 | |
| TOTAL COVERED AREA | 3031.73 | |
| F.A.R. 3031.73/8660.00= | 0.35 | |

TITLE:-
 EXISTING PLAN OF D.S. PHARMACY COLLEGE
 BARAULI BALDEO MATHURA, SITUATED AT
 KHASRA NO 864,865,870,871,872,880,887,&888
 MAUZA-BARAULI TEH.- BALDEO ,DIST.-
 MATHURA.

OWNERS :-
 THAKUR BHEDJEET SINGH EDUCATION SOCIETY
 MANAGER
 SHRI AJIT SINGH

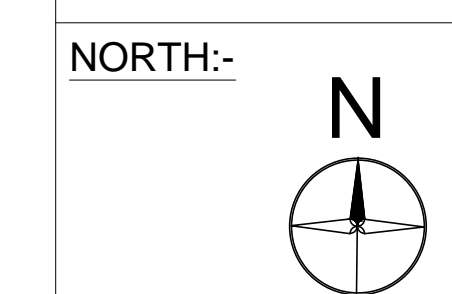

OWNER SIGN:

ARCHITECT:-

SHEET:-

2/3

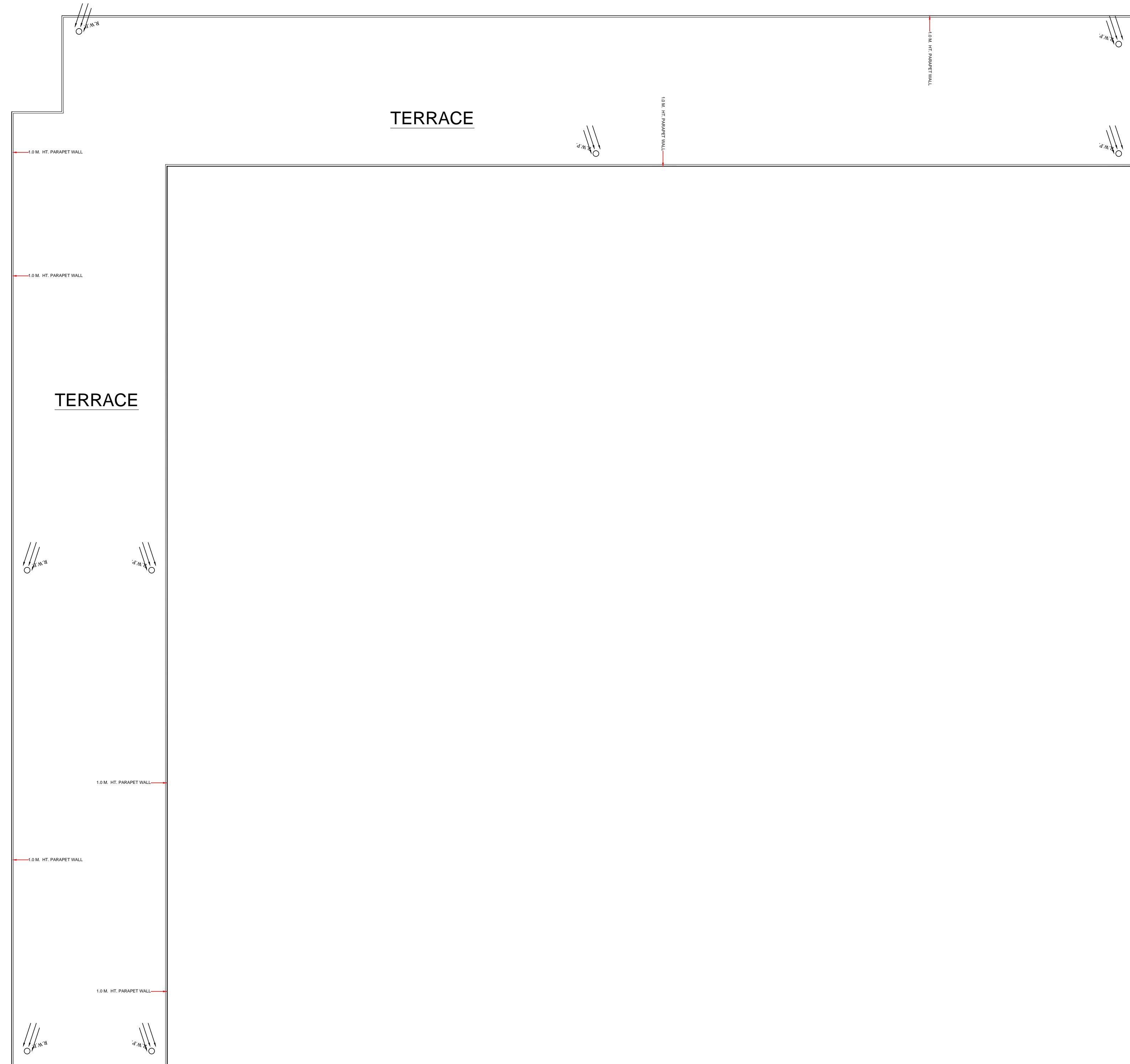

TERRACE FLOOR PLAN

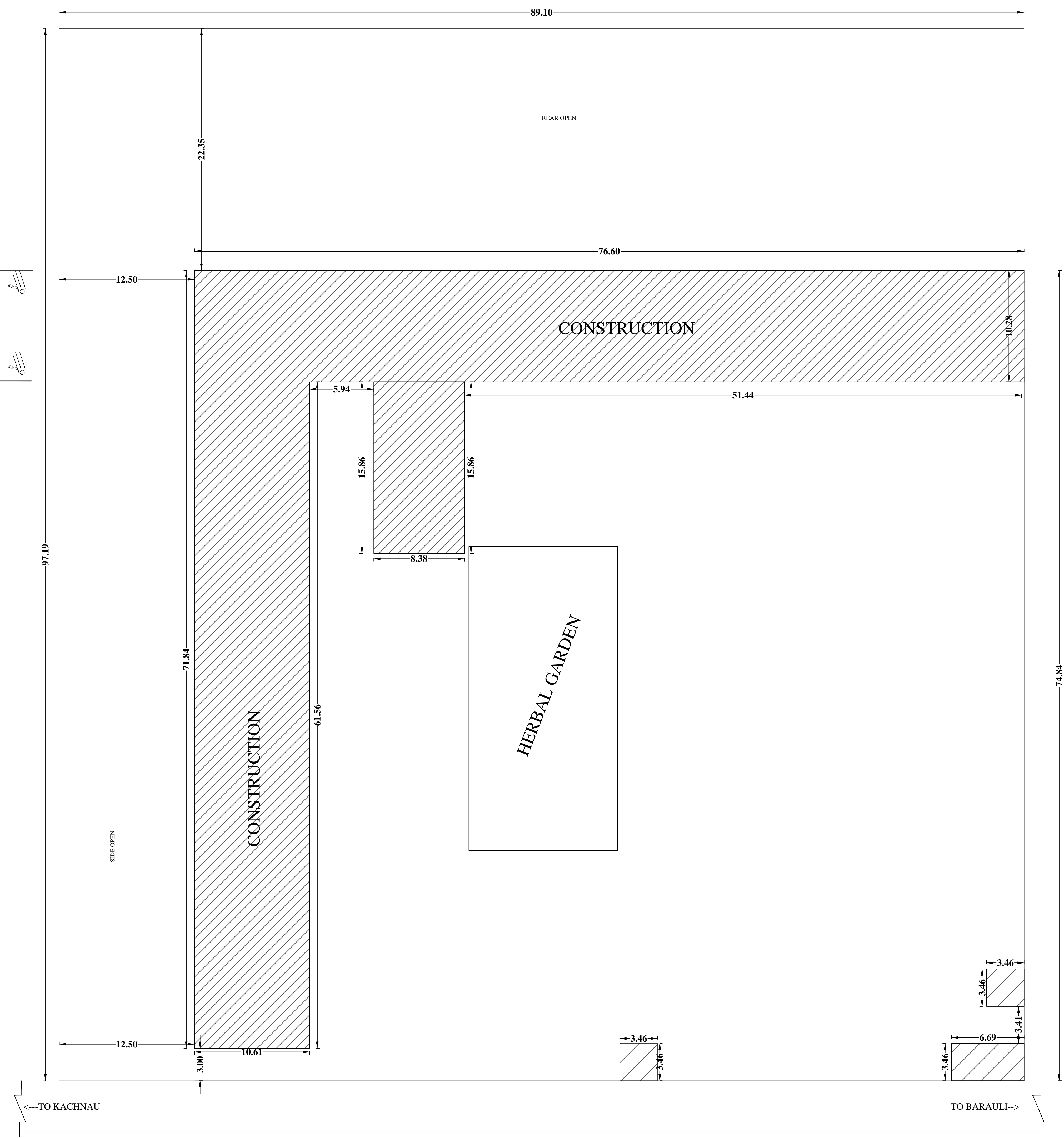

SITE PLAN

APPROVAL SPACE SCALE :- 1:100

SPECIFICATION
 FOUNDATION - CEMENT CONCRETE MIX-1:4:8
 WALLS- FIRST CLASS BRICK WORK IN WALLS
 DWV FRAME- IRON / WOODEN
 SUNSHADE- R.C.C. PROJECTION
 ROOF - R.C.C. SLAB, 0.115M THICK, MIX-1:1.5:3
 PLASTER- CEMENT SAND MORTAR MIX-1:6
 FINISHING- WHITE / COLOUR WASH

LEGEND

| | |
|-----------------------------|--|
| PROPOSED CONSTRUCTION | |
| EXISTING CONSTRUCTION | |
| TO BE COMPOUND CONSTRUCTION | |
| TO BE DEMOLISH CONSTRUCTION | |
| ROAD DRAIN | |
| GUTTER / S.W. LINE | |

| | | |
|----------------|----|-----------|
| OPENING | | |
| DOOR | D | 1.20X2.40 |
| | D2 | 1.00X2.40 |
| WINDOW | W | 2.30X1.80 |
| | W1 | 1.50X1.80 |
| VENTILATOR | V | 0.75X0.60 |

| AREA STATEMENT | AREA IN SQM | %tage |
|-------------------------|-------------|--------|
| TOTAL LAND AREA | 8660.00 | 100.00 |
| COVERED AREA AT G.F. | 1622.52 | 18.73 |
| COVERED AREA AT F.F. | 1409.21 | |
| OPEN AREA AT G.F. | 7037.38 | |
| TOTAL COVERED AREA | 3031.73 | |
| F.A.R. 3031.73/8660.00= | 0.35 | |

TITLE:-
 EXISTING PLAN OF D.S. PHARMACY COLLEGE
 BARAULI BALDEO MATHURA, SITUATED AT
 KHASRA NO 864,865,870,871,872,880,887,&888
 MAUZA-BARAULI TEH.- BALDEO ,DIST.-
 MATHURA.

OWNERS :-
 THAKUR BHEDIJEET SINGH EDUCATION SOCIETY
 MANAGER
 SHRI AJIT SINGH

NORTH:-

ARCHITECT:-

OWNER SIGN:

SHEET:-
 3/3