

Council of Architecture

Certificate of Registration

This is to certify that the name of

Shri AMIT RAJ

has been entered in the register and his Registration No. is

CA/2004/34150

This certificate is valid from the sixth

day of August 2004 to the thirty-first

day of December 2005 inclusive.

Renewals

Valid upto

Signature of Registrar

31-12-2006

31-12-2017

31-12-2027

Vinod Kumar
15-8-2006
Vinod Kumar
3-10-2007
Vijay
5-1-2007

List of Additional Qualifications

This certificate released to *Akhay Pratap Singh Pharyay*
College for (D. Pharma) Course on *Khasra No. 724 (part)*
& *725 (part) Mauja - Bountar, Pargana - Kadar, Tehsil - Sirathu,*
Dist. Kaushambi (U.P.)
Given under the common Seal of the Council of Architecture.

Amit Raj
Architect
AMIT RAJ
CA/2004/34150

this sixth day of August, 2004

Vinod Kumar
Secretary

Amit Raj
President

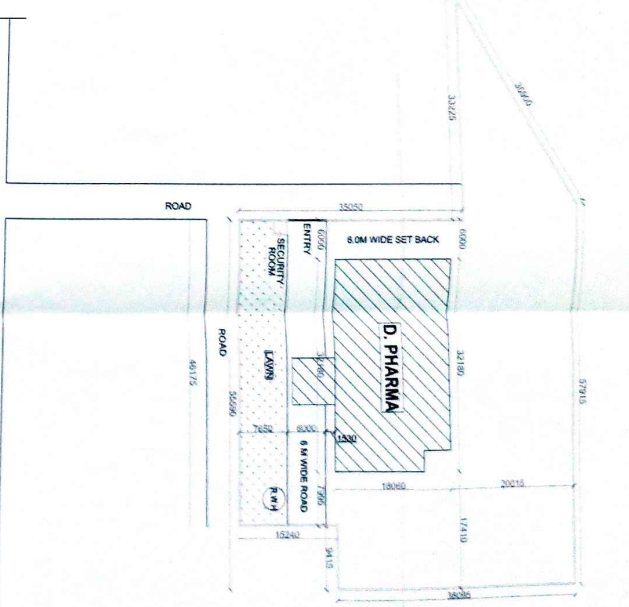
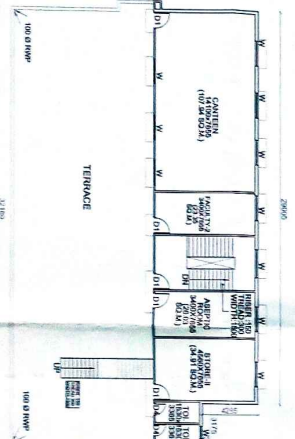
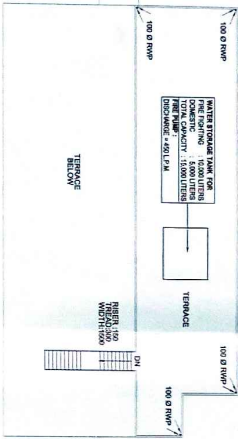
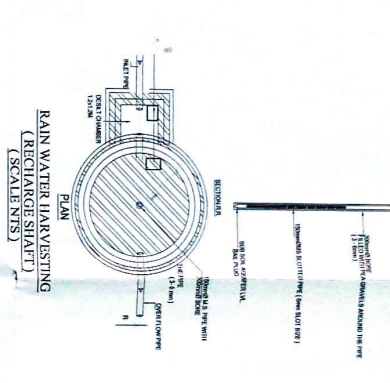
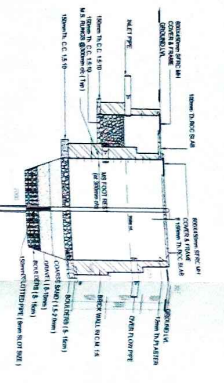
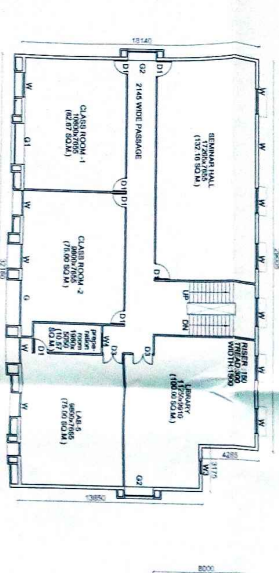
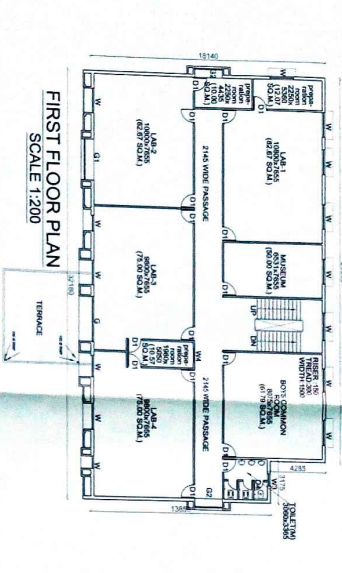
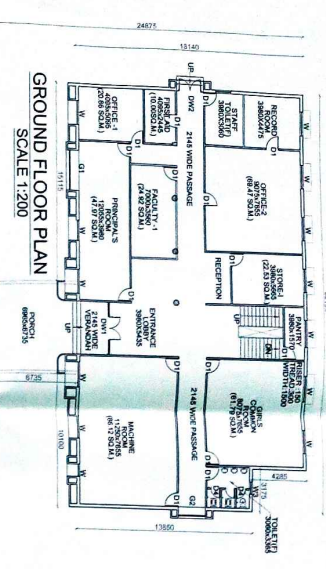

- PLOT AREA** = 3120 SQ.M.
- PERMISSIBLE GROUND COVERAGE (35%)** = 1092.00 SQ.M.
- PERMISSIBLE F.A.R. (2.0)** = 6240.00 SQ.M.
- COVERED AREA ON GROUND FLOOR** = 617.02 SQ.M.
- COVERED AREA ON FIRST FLOOR** = 570.11 SQ.M.
- COVERED AREA ON SECOND FLOOR** = 570.11 SQ.M.
- COVERED AREA ON THIRD FLOOR** = 243.77 SQ.M.
- TOTAL COVERED AREA FOR F.A.R.** = 2001.01 SQ.M.
- TOTAL COVERED AREA ON ALL FLOORS** = 2001.01 SQ.M.
- TOTAL COVERED AREA ON GROUND FLOOR** = 617.02 SQ.M. (19.78%)
- WHICH IS LESS THAN PERMISSIBLE GROUND COVERAGE I.e. 35%.**
- TOTAL COVERED AREA FOR F.A.R.** = 2001.01 SQ.M. (0.64)
- WHICH IS LESS THAN PERMISSIBLE F.A.R. I.e. 2.0**

Project:
ABHAY PRATAP SINGH PHARMACY COLLEGE FOR (D PHARMA) COURSE ON KHASRA NO - 724 (PART) & 725(PART)
MAULANA-BHOUNTAR, PARGANA-KADA, TEHSIL - SIRATHU, DISTT - KAUSHAMBI (U.P.)

SCHEDULE OF DOOR / WINDOW / OPENING

S.NO	TYPE	SIZE	ILL	LIMIT
1	D1	1900 x 2550	-	2550
2	D2	1800 x 2100	-	2100
3	D3	1500 x 2100	-	2100
4	D4	750 x 2100	-	2100
5	DW1	3980 x 2950	-	2950
6	DW2	2100 x 2950	-	2950
7	DW3	2025 x 2100	600	2100
8	W1	1800 x 1850	900	2550
9	W1	1500 x 1200	900	2100
10	W2	900 x 1500	1000	2550
11	W3	900 x 1650	900	2550
12	W4	1000 x 1650	900	2550
13	W5	900 X 1650	900	2550
14	V1	600 X 1050	1500	2550

OWNER'S SIGN: [Signature]
 ARCHITECT'S SIGN: [Signature] AMIT RAJ
 SUBMISSION DRAWING