

MALE TOILET
7.80 X 4.62

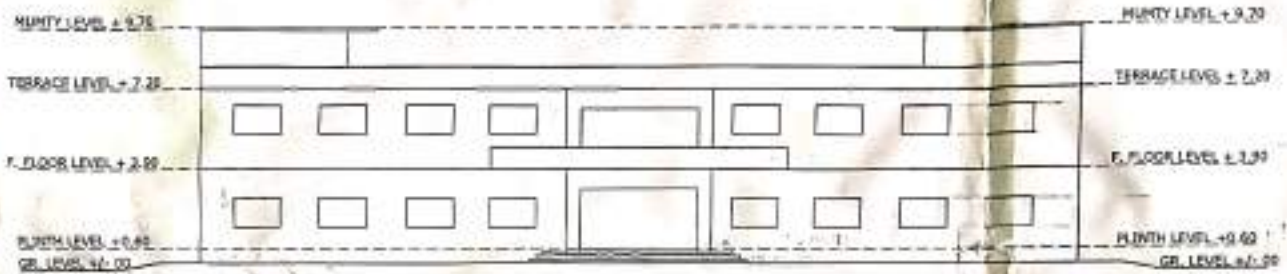

FRONT ELEVATION

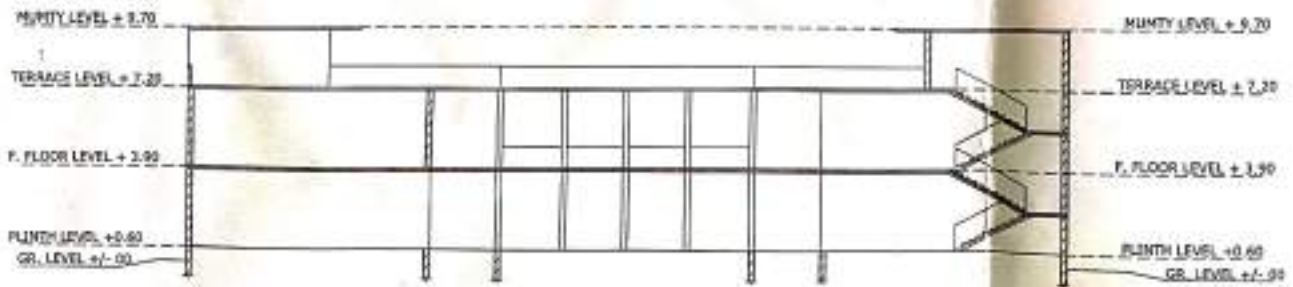

SECTION XX'

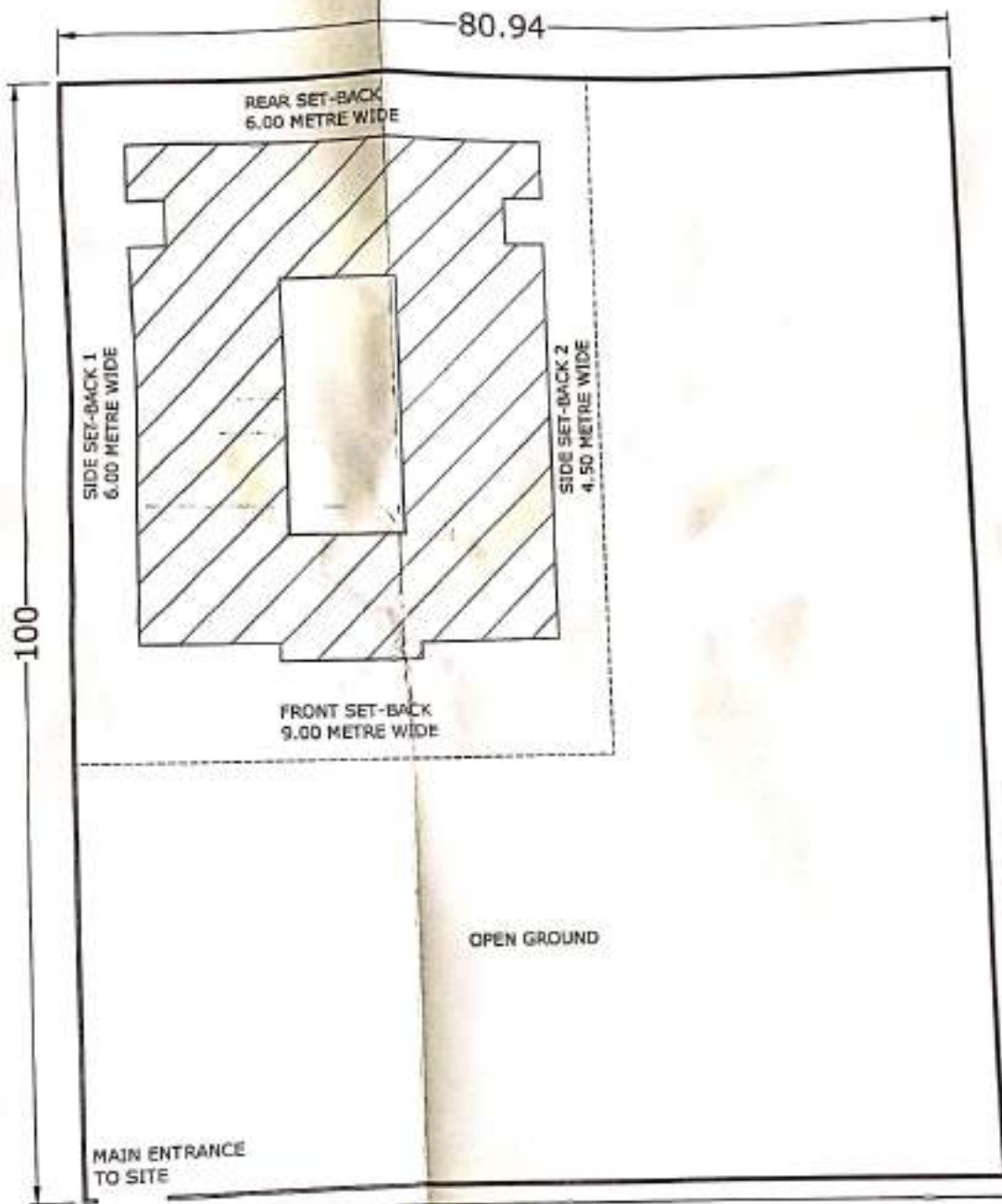

7.62 METRE WIDE ROAD

SITE PLAN

THE SAID SITE

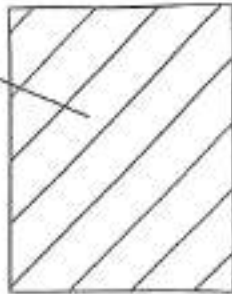

MAIN ROAD 18.0
METRE WIDE

KEY PLAN

AREA STATEMENT

TOTAL AREA OF SITE-	8093.71 SQMT
AREA COVERED ON Gr.FLOOR-	1425.04 SQMT
AREA COVERED ON 1st FLOOR-	1425.04 SQMT
TOTAL AREA OF MUMTY-	51.46 SQMT

SCALE

1:200 OTHERWISE
MENTIONED IN THE
DRAWING

DIMENSIONS

ALL DIMENSIONS
ARE IN METRE OR
MENTIONED IN
THE DRAWINGS

DOORS & WINDOWS SCHEDULE

DOOR	D	-	1.20 x 2.50
DOOR	D1	-	1.00 X 2.50
DOOR	D2	-	0.80 X 2.50
DOOR	D3	-	0.80 X 2.00
WINDOW	W	-	2.00 x 1.20
WINDOW	W1	-	1.60 x 1.20
WINDOW	W2	-	1.00 x 1.20
VENTILATOR	V	-	0.90 x 0.40

LEGEND



DISCRIPTION

COMPOSED DRAWINGS OF
EDUCATIONAL BUILDING OF **BARONIA
GROUP OF INSTITUTION, MEHRONI
OF MAA VAISHNO CHARITABLE
TRUST** THE SAID PROPERTY LOCATED
AT MEHRONI, DISTT- LALITPUR

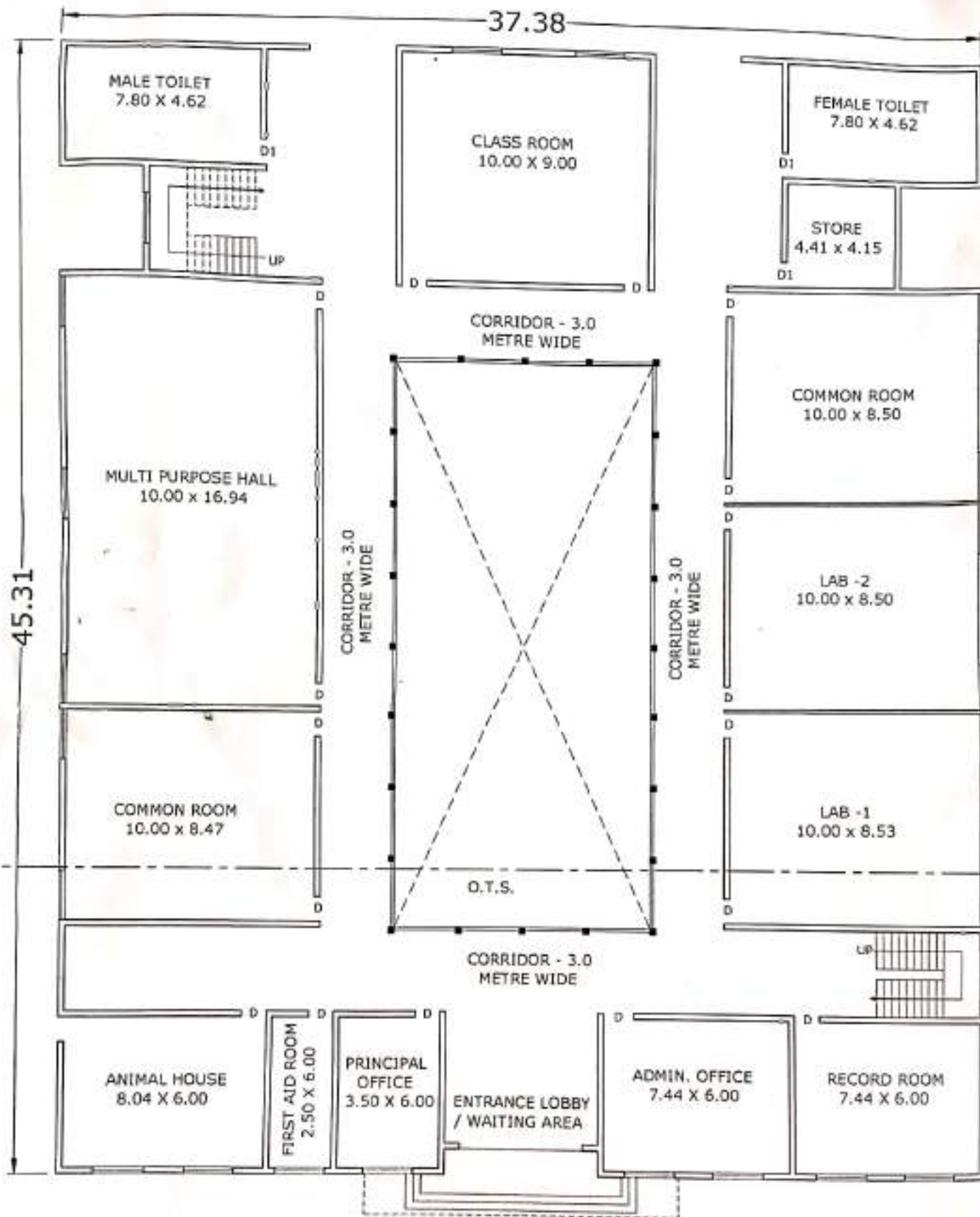

GROUND FLOOR PLAN

SITE PLAN

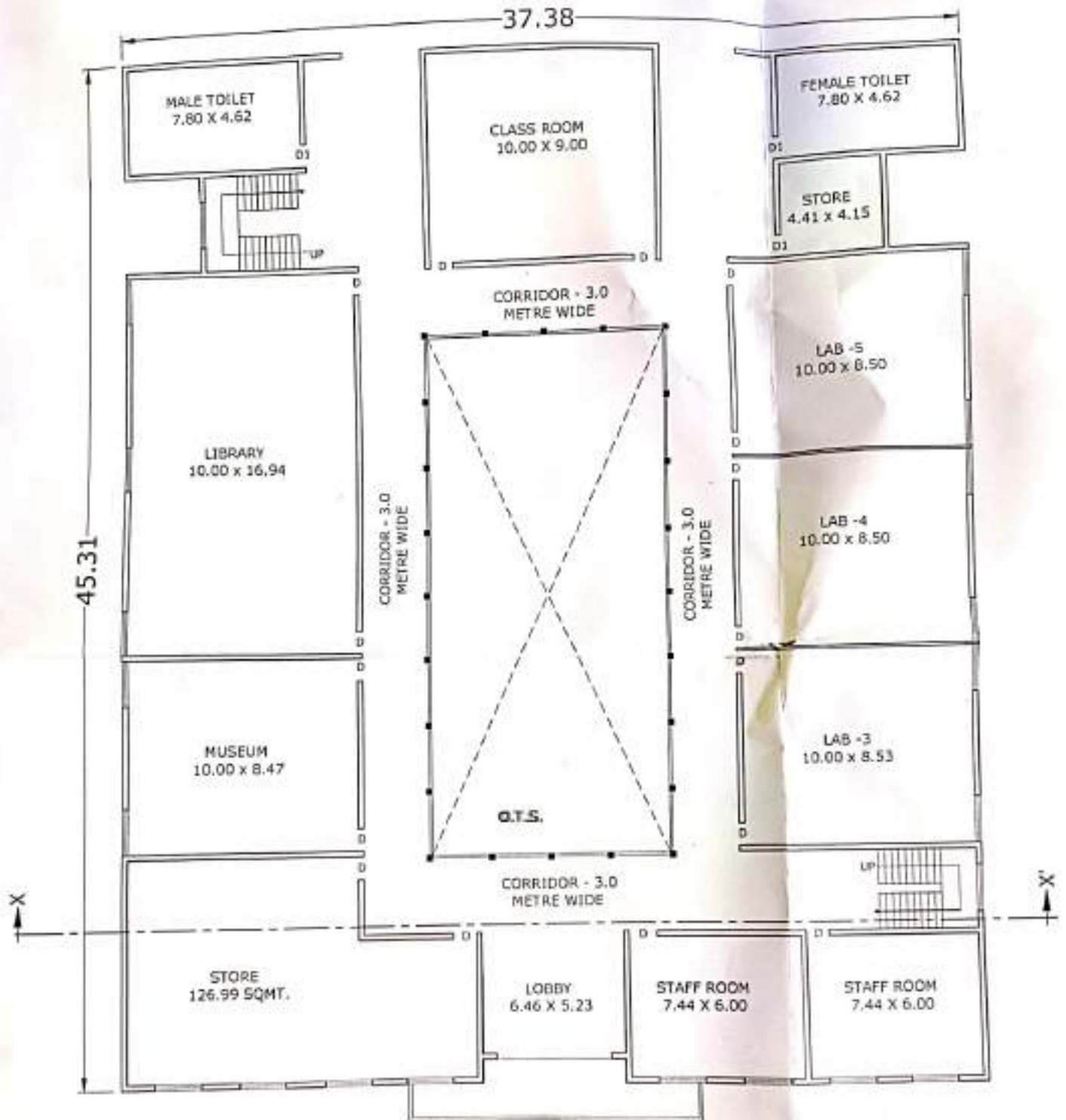

FIRST FLOOR PLAN

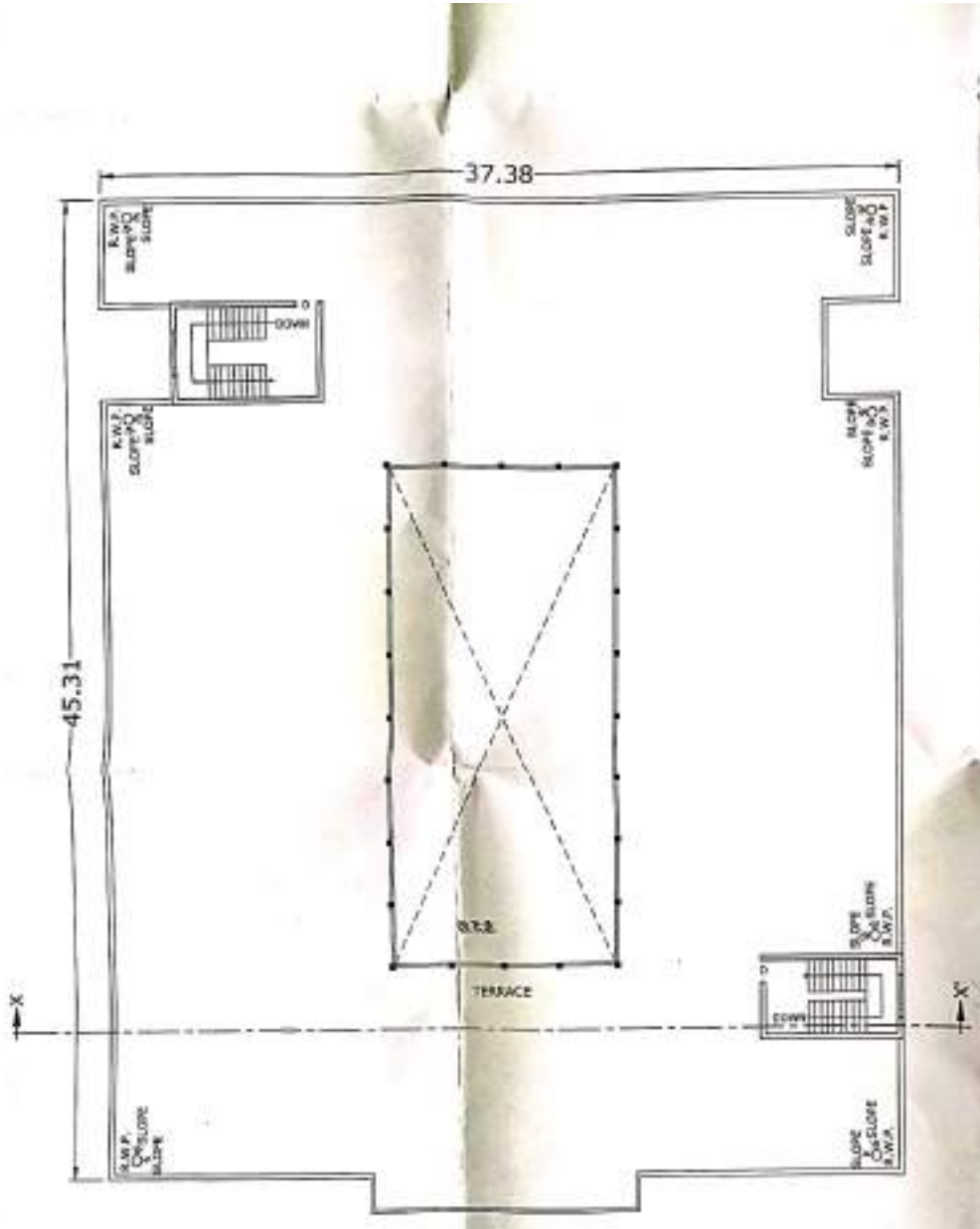

TERRACE PLAN

**NAME & SIGN OF
OWNER/ CONTACT PERSON
SRI. DUSHYANT BARONIA**

Baronia Group of Institutions
Dushyant Baronia
 Chairman

**NAME & SIGN OF ARCHITECT
AR. ANUJ JAIN**

Anuj Jain
 AR. ANUJ JAIN
 CA/2019/104533
 Mob. 9918855282