

55.48

OPEN
PLAY
GROUND

107.08

38.45

125.39

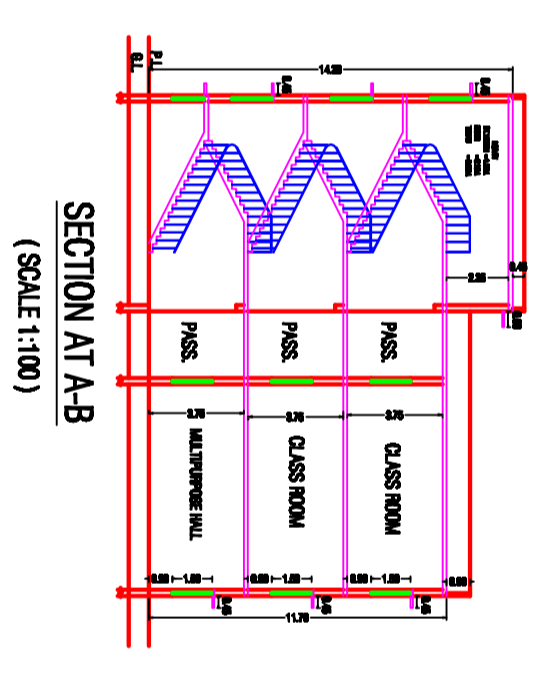
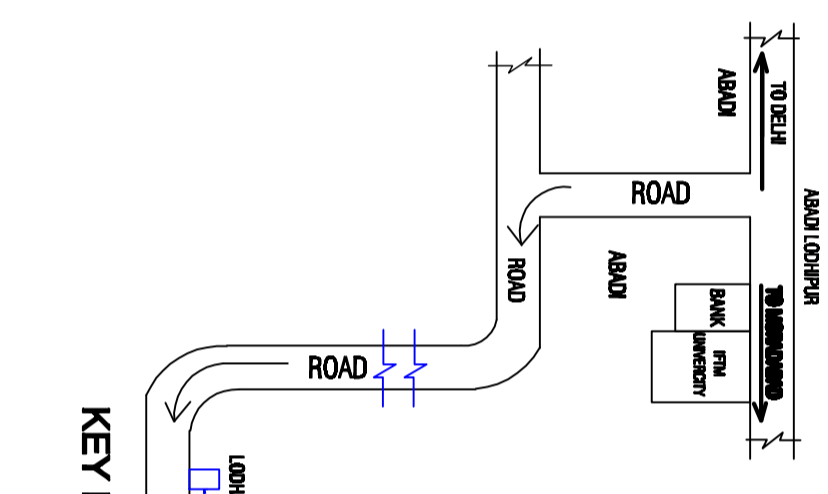
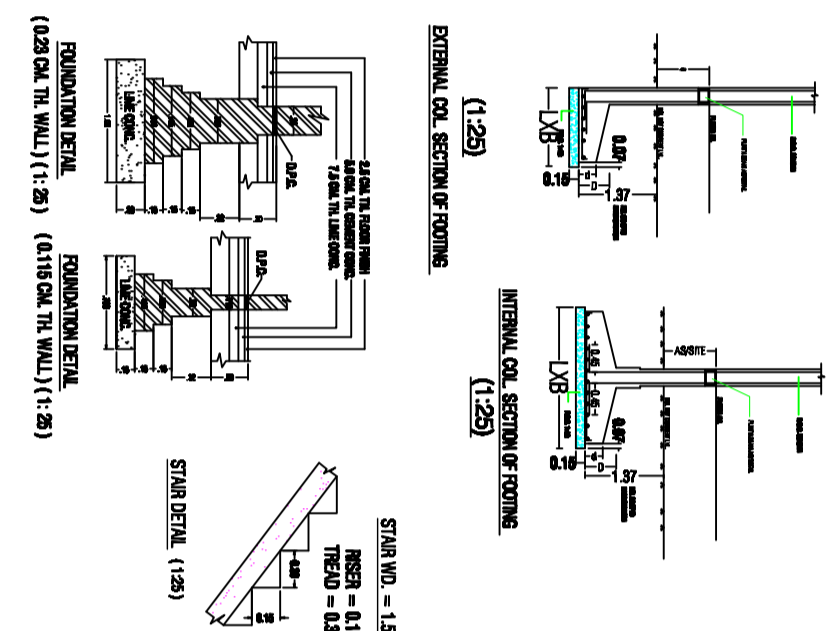
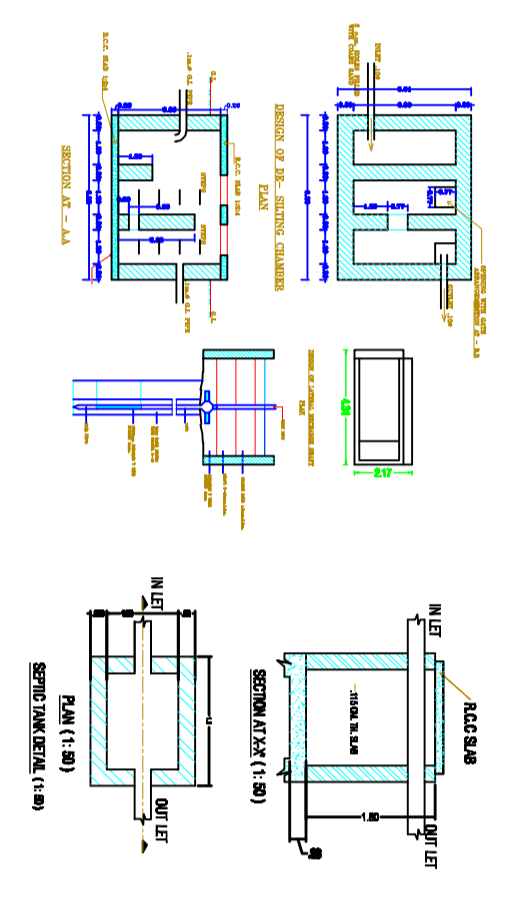

55.48

OPEN
PLAY
GROUND

107.08

38.45

125.39

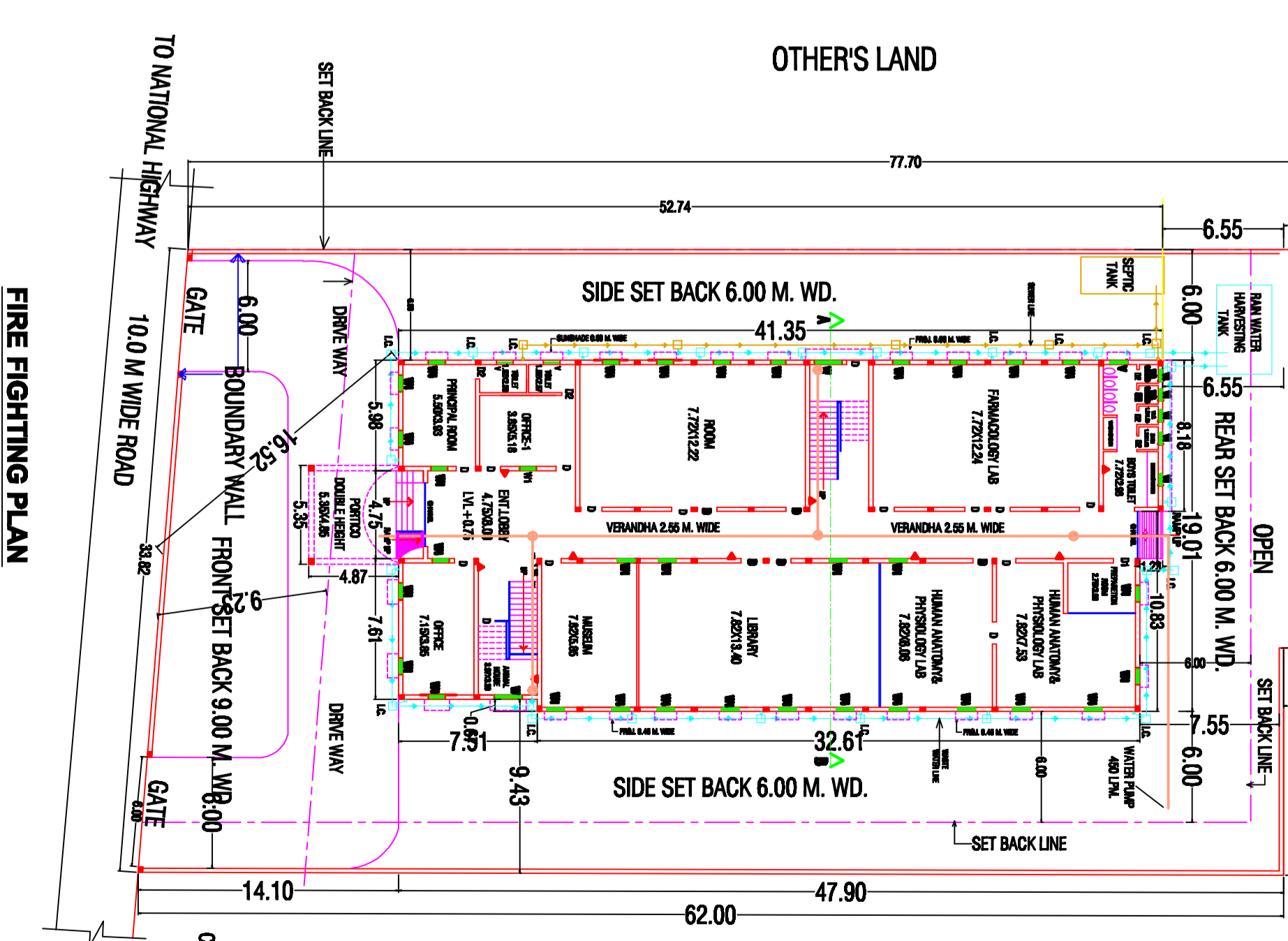
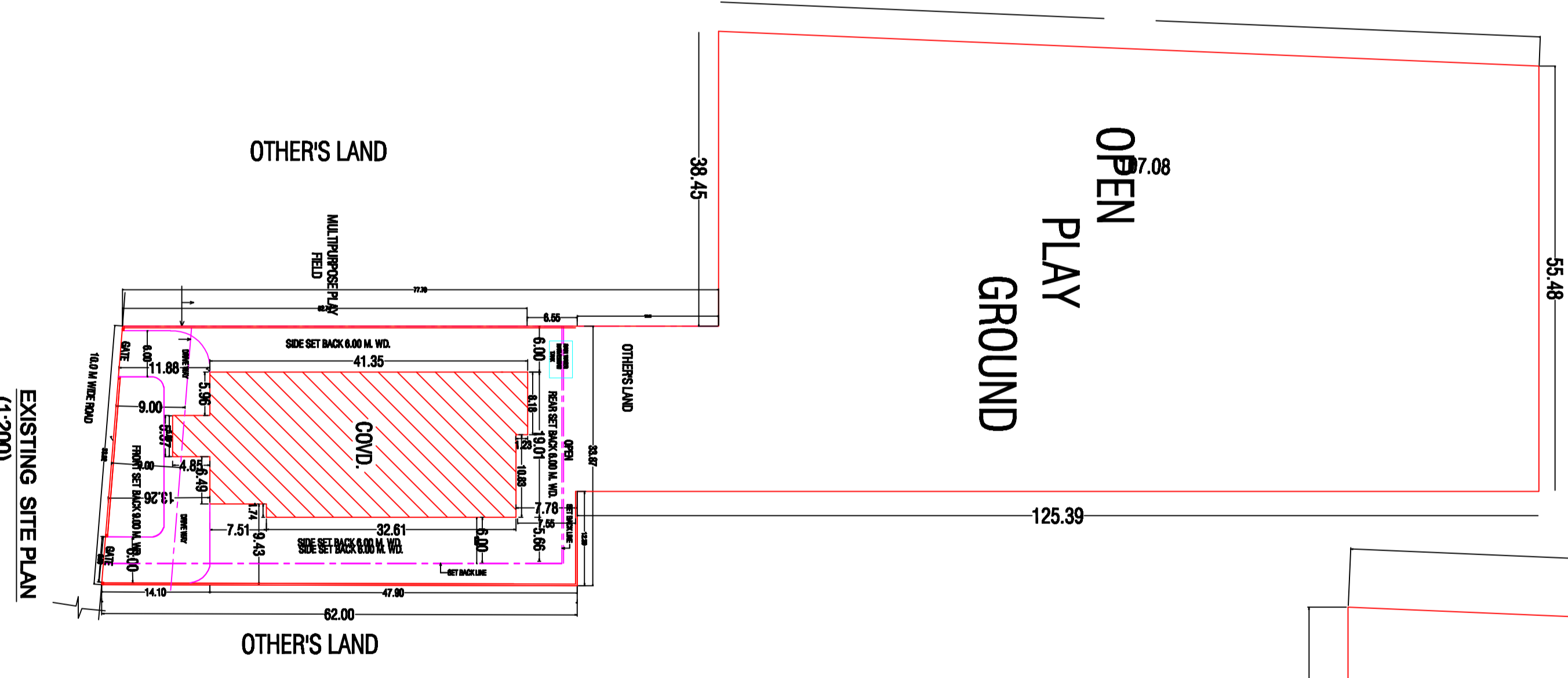
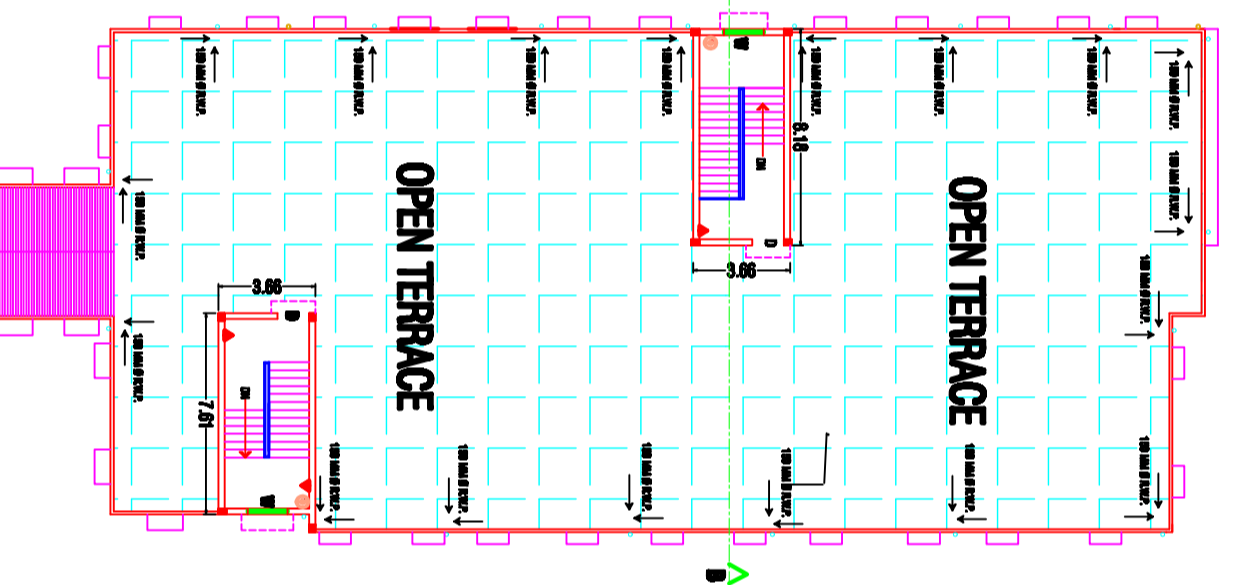
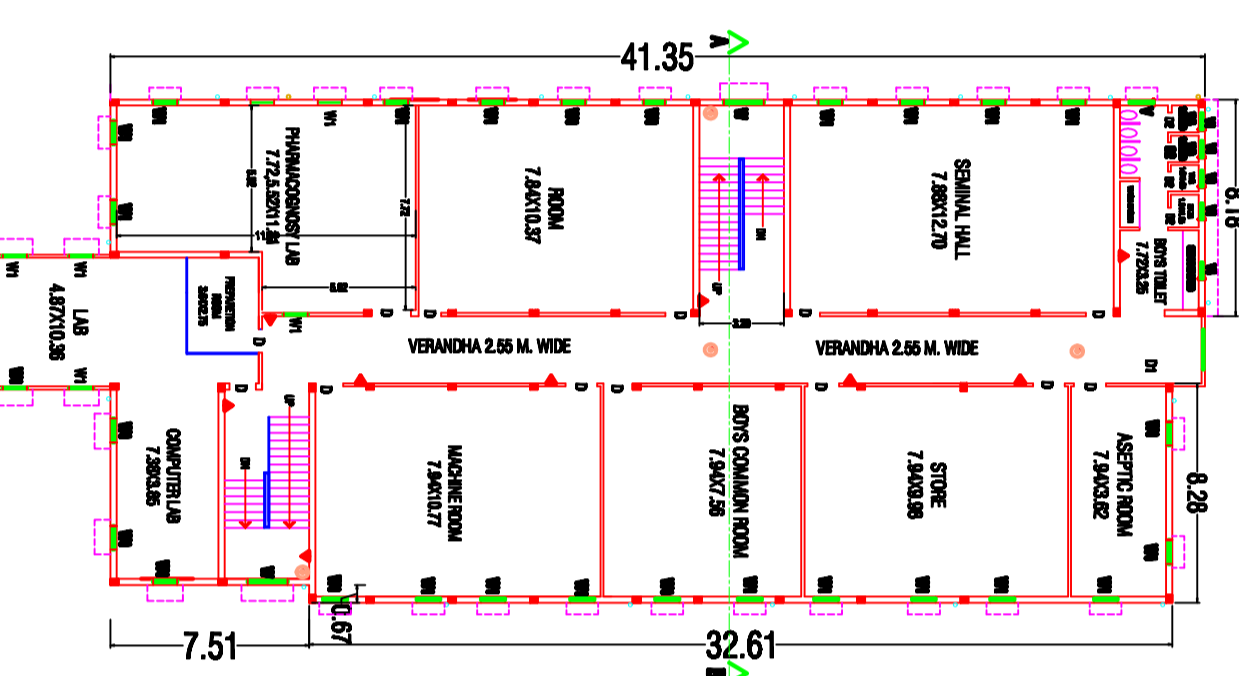
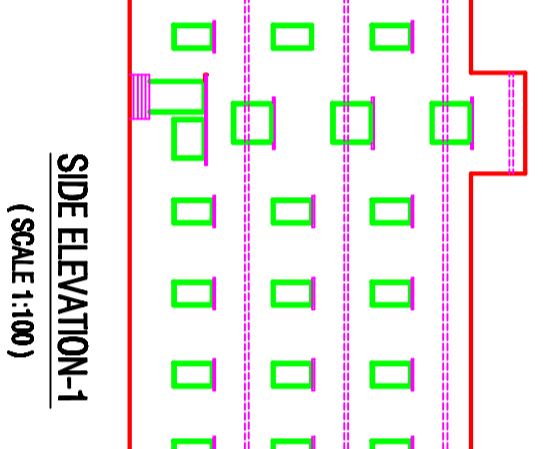
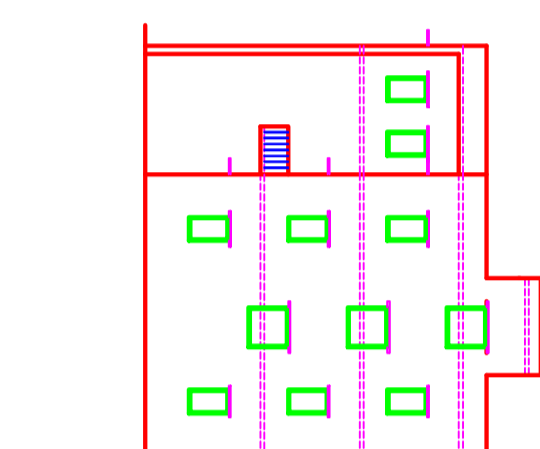
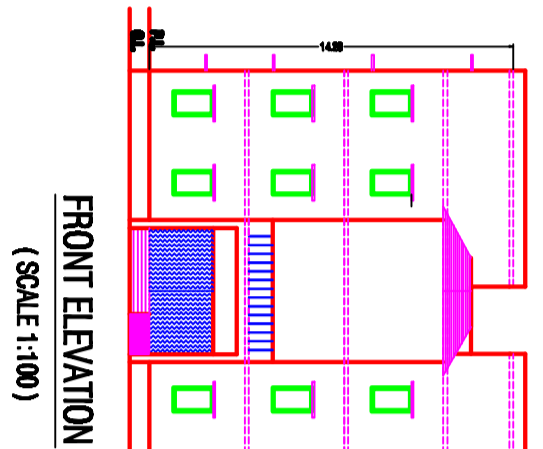
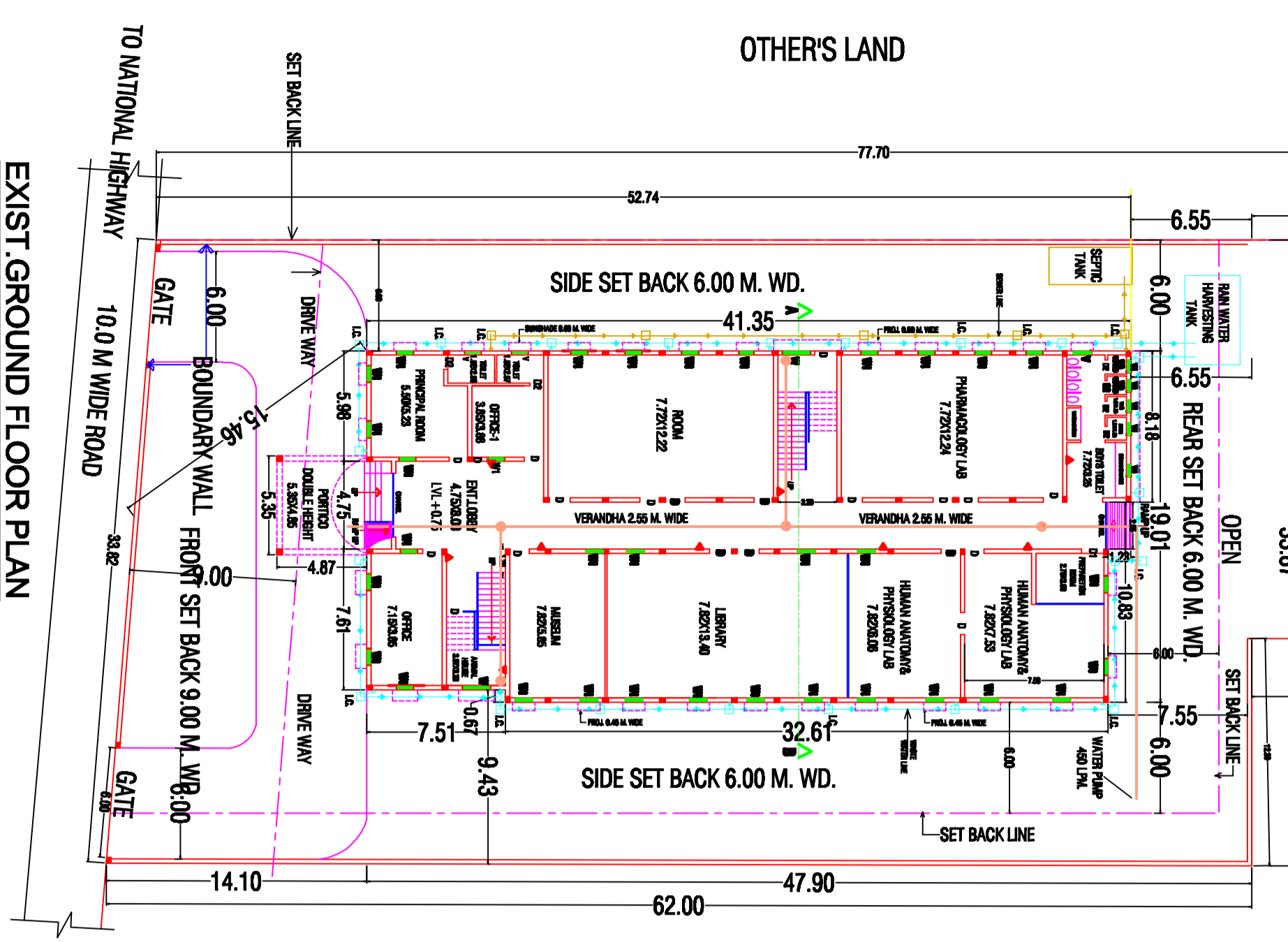

DOORS AND WINDOWS DETAILS

D	DOOR	1.200/1.5
D1	DOOR	1.200/1.7
D2	DOOR	1.200/1.20
W	WINDOW	0.800/1.65
V	VENTILATOR	0.800/0.45

OWNER'S NAME & ADDRESS

EXISTING BUILDING PLAN OF
MS. S.L. EDUCATION INSTITUTE,
SITE AT -KARASRA NO.-387 PALUPURA GHOSI,
THERSI & DISTT:- KOPHLODABADPUR
DISTANCE 1.5 KM. HIGHWAY AT LODHPUR

SCHEDULE OF AREA IN SQ.MT.

TOTAL PLOT AREA	=	8624.75 SQ.MT.	100%
COVERED AREA OF G. FLOOR	=	791.40 SQ.MT.	9.18%
OPEN AREA OF G. FLOOR	=	7833.35 SQ.MT.	90.82%
COVERED AREA OF F. FLOOR	=	791.40 SQ.MT.	9.18%
OPEN AREA OF F. FLOOR	=	7833.35 SQ.MT.	90.82%
COVERED AREA OF S. FLOOR	=	791.40 SQ.MT.	9.18%
OPEN AREA OF S. FLOOR	=	7833.35 SQ.MT.	90.82%
DIST. COVERED AREA OF BUILDINGS	=	55.88 SQ.MT.	
TOTAL COVERED AREA	=	2491.08 SQ.MT.	
F.A.R.	=	0.28	

OWNER'S SIGN

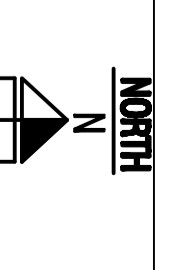
 **SHEKHAR KADAM**

 **DR. DHAWAN B.V.**
SHERZAD KADAM



WATER TANK
CAPACITY 10000 LITRS

WATER PUMP
450 LPM.

TERRACE PUMP